

NORTH RIDGEVILLE STORAGE CONDOMINIUMS PHASE NUMBER 1

SITUATED IN THE CITY OF NORTH RIDGEVILLE, COUNTY OF LORAIN, STATE OF OHIO AND KNOWN AS BEING A PART OF ORIGINAL RIDGEVILLE TOWNSHIP LOT NUMBER 26.

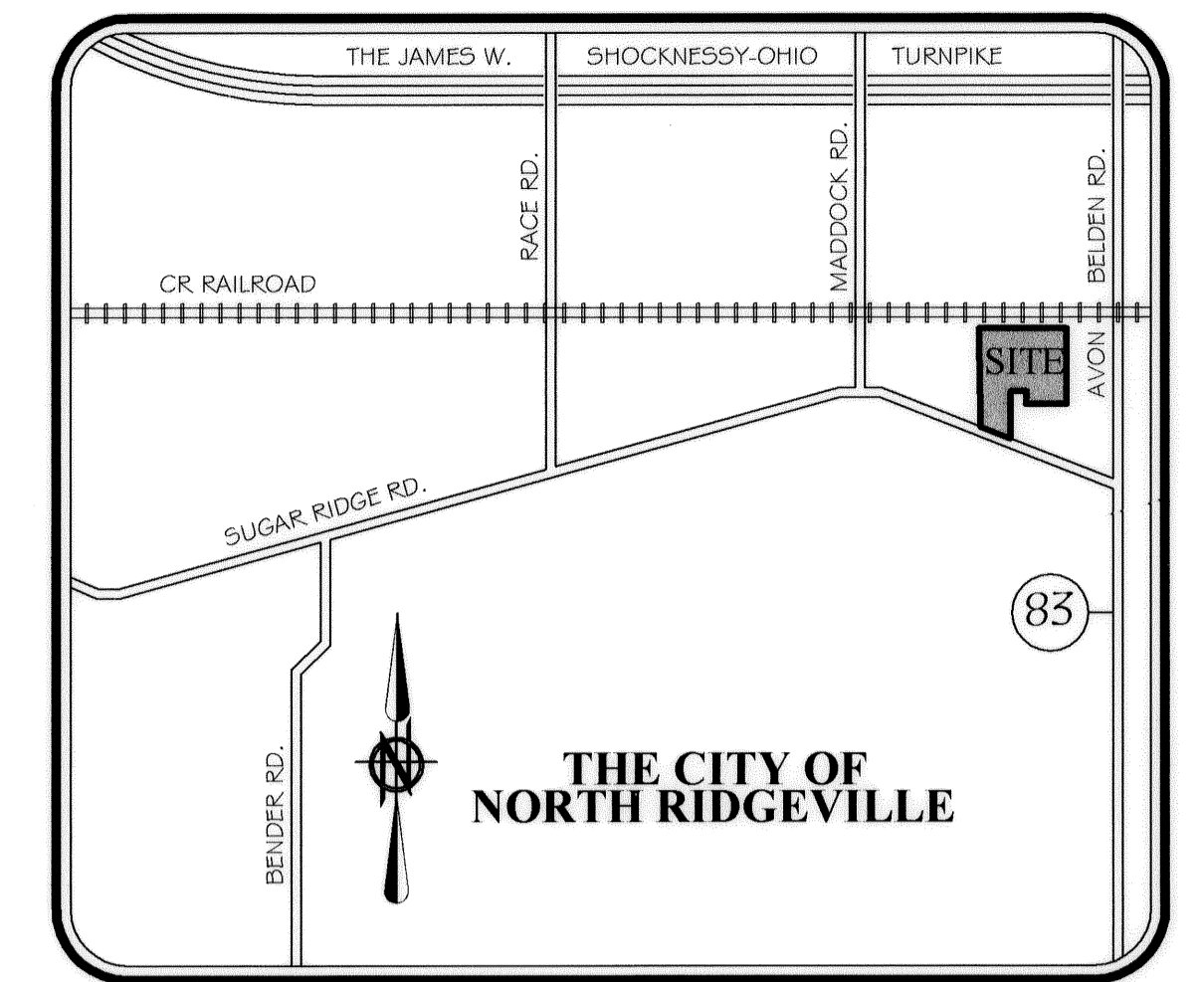

LOCATION MAP

NTS

INDEX OF SHEETS

TITLE SHEET	1
LOT CONSOLIDATION	2
LOCATION PLAN	3
ELEVATION VIEWS	4
UNIT LAYOUT	5

OWNER'S CERTIFICATE:

SITUATED IN THE CITY OF NORTH RIDGEVILLE, COUNTY OF LORAIN, STATE OF OHIO AND KNOWN AS BEING A PARCEL OF LAND DESCRIBED IN DEEDS TO SUGAR RIDGE STORAGE CONDOMINIUMS, LTD. AS RECORDED IN DOCUMENT NUMBER 20030899749 AND TO CAROL L. KITZMILLER AS RECORDED IN DOCUMENT NUMBER 200220878643 OF THE LORAIN COUNTY DEED RECORDS, CONTAINING 12.6881 ACRES OF LAND IN ORIGINAL RIDGEVILLE TOWNSHIP LOT NUMBER 26, OF WHICH 10.7618 ACRES OF LAND LIES WITHIN THE REMAINDER PARCEL, 1.3825 ACRES OF LAND LIES WITHIN THE COMMON AREA, 0.1630 OF AN ACRE LIES WITHIN THE DEDICATION PARCEL, AND 0.3808 OF AN ACRE LIES WITHIN THE BUILDING AREA, BE THE SAME MORE OR LESS, BUT SUBJECT TO ALL LEGAL HIGHWAYS AND EASEMENTS.

THE UNDERSIGNED (NORTH RIDGEVILLE STORAGE CONDOMINIUMS, LTD.) HEREBY CERTIFIES THAT THE ATTACHED PLAT REPRESENTS A PORTION OF SUGAR RIDGE ROAD, DOES HEREBY ACKNOWLEDGE THIS PLAT OF SAME AND DEDICATE TO PUBLIC USE SAID PORTION OF SUGAR RIDGE ROAD, AS SHOWN HEREON.

THE UNDERSIGNED FURTHER AGREES THAT ANY USE OF IMPROVEMENTS MADE ON THIS LAND SHALL BE IN CONFORMITY WITH ALL EXISTING PLATTING, ZONING, HEALTH OR OTHER LAWFUL RULES OR REGULATIONS OF THE CITY OF NORTH RIDGEVILLE, OHIO, FOR THE BENEFIT OF ALL OTHER SUBSEQUENT PARTIES TAKING TITLE FROM, UNDER OR THROUGH THE UNDERSIGNED.

THE DIMENSIONS SHOWN ON THE PLAT ARE IN FEET AND DECIMAL PARTS THEREOF. EASEMENTS ARE RESERVED WHERE INDICATED ON THE PLAT AND ARE PROVIDED IN THE DECLARATION FOR THE NORTH RIDGEVILLE STORAGE CONDOMINIUMS ABOVE AND BENEATH THE SURFACE OF THE GROUND.

IN WITNESS THEREOF, THE UNDERSIGNED HAVE HEREUNTO SET THEIR HANDS THIS 28th DAY OF January, 2004.

WITNESS: Bruce Anderson BY: Carol L. Kitzmiller
CAROL L. KITZMILLER (MEMBER)

NOTARIAL SEAL:

STATE OF OHIO
S.S.
LORAIN COUNTY
BEFORE ME, A NOTARY PUBLIC IN AND FOR SAID COUNTY AND STATE, DID PERSONALLY APPEAR NORTH RIDGEVILLE STORAGE CONDOMINIUMS, LTD. BY CAROL L. KITZMILLER, A MEMBER, WHO ACKNOWLEDGED THE SIGNING OF THIS PLAT TO BE HER OWN FREE ACT AND DEED AND THE FREE ACT AND DEED OF SAID LIMITED LIABILITY COMPANY FOR THE USES AND PURPOSES THEREIN EXPRESSED.

BY: IN WITNESS THEREOF I HAVE HEREUNTO SET MY HAND AND AFFIXED MY OFFICIAL SEAL THIS 28th DAY OF January, 2004.

Mary J. Bramhall NOTARY PUBLIC MARY J. BRAMHALL, NOTARY PUBLIC
STATE OF OHIO
MY COMMISSION EXPIRES MY COMMISSION EXPIRES SEPT 3, 2007

ARCHITECT'S CERTIFICATE:

I HEREBY CERTIFY THAT, TO THE BEST OF MY KNOWLEDGE, THESE DRAWINGS ACCURATELY SHOW THE BUILDING NOT YET COMPLETED.

John Reyes
JOHN REYES
REGISTERED ARCHITECT NUMBER 10842
DATE 1/28/04

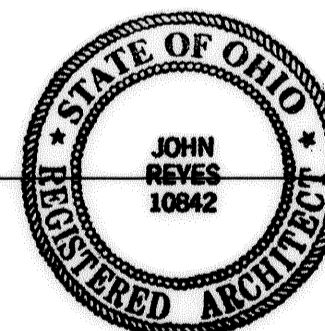

SURVEYOR'S CERTIFICATE:

I HEREBY CERTIFY THAT, TO THE BEST OF MY KNOWLEDGE, THESE DRAWINGS ACCURATELY SHOW THE BUILDING NOT YET COMPLETED.

Christopher M. Hinzler
CHRISTOPHER M. HINZLER
REGISTERED SURVEYOR NUMBER 8081
DATE 01/28/04



ACREAGE BREAKDOWN

REMAINDER PARCEL	= 10.7618 ACRES
+COMBINATION PARCEL	= 1.7633 ACRES
+DEDICATION PARCEL	= 0.1630 OF AN ACRE
TOTAL	= 12.6881 ACRES

COMBINATION PARCEL	= 1.7633 ACRES
-STORAGE BUILDING 1 AREA	= 0.3808 OF AN ACRE
ACCESS / UTILITY / SIGN EASEMENT	= 1.3825 ACRES

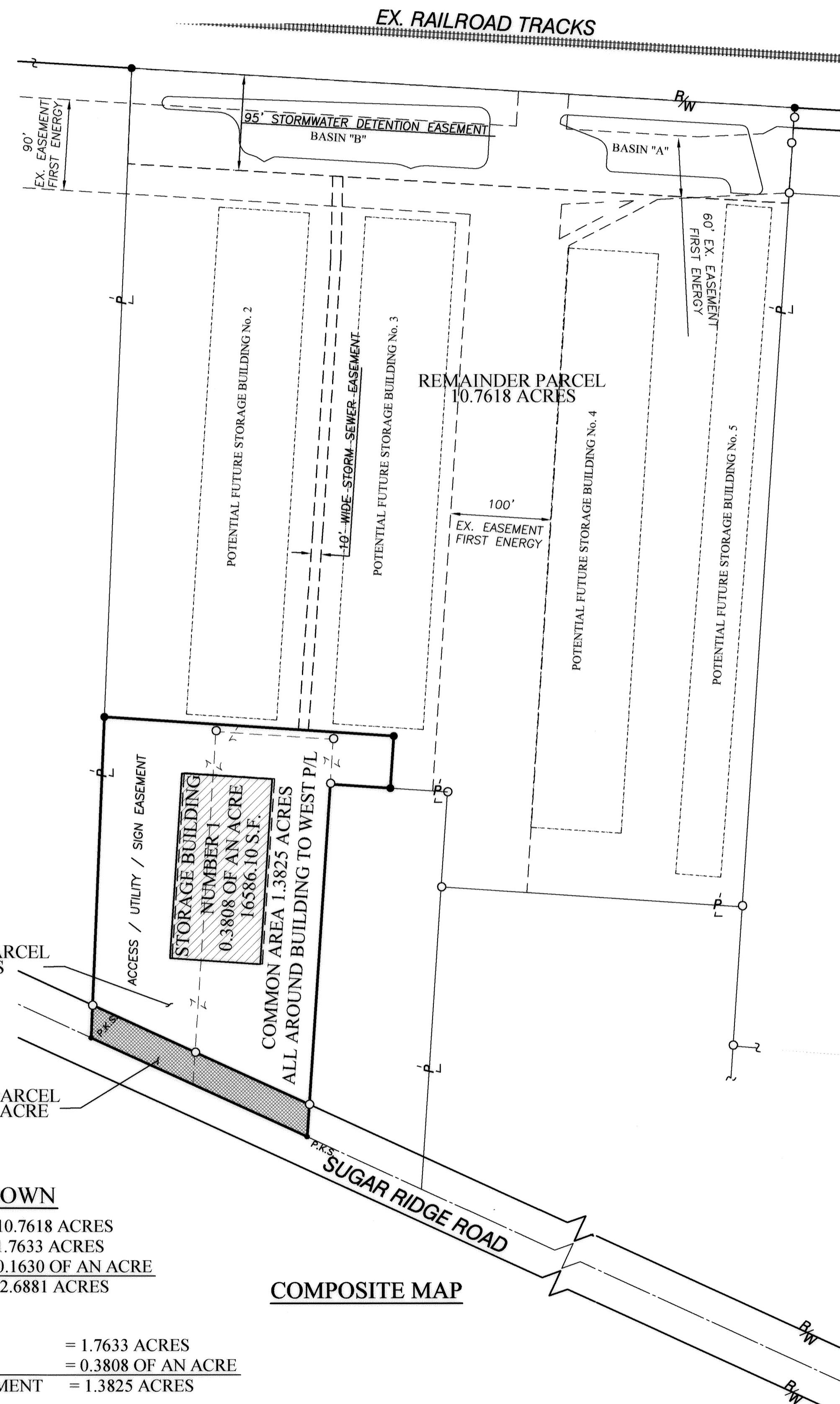

COMPOSITE MAP

STORAGE BUILDING

45.00	45.00
21	22
19	20
17	18
15	16
13	14
11	12
9	10
7	8
5	6
3	4
1	2

UNIT BREAKDOWN
NTS

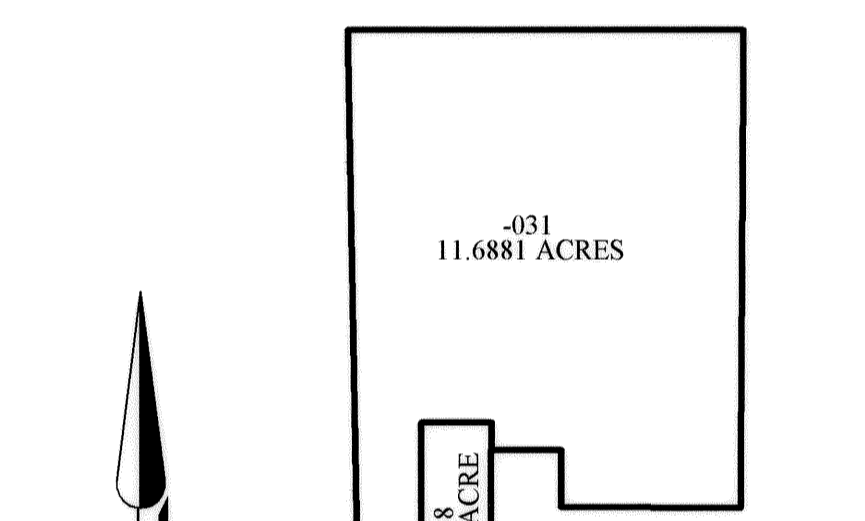

PRE-CONSOLIDATION

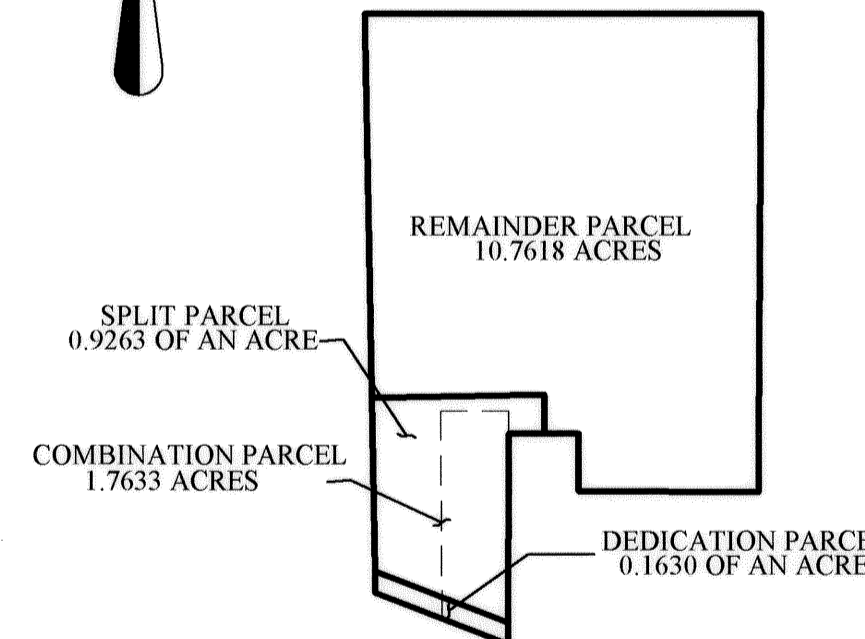

POST-CONSOLIDATION

LEGEND OF SYMBOLS AND LINETYPES

	CENTERLINE OF RIGHT-OF-WAY
	IRON PIPE OR PIN FOUND AS INDICATED
	5/8" REBAR W/CAP STAMPED "BRAMHALL 8073" SET
	P-K NAIL SET
	POINT OF COMMENCEMENT
	TRUE PLACE OF BEGINNING
	FENCE
	FOUND
	RECORD
	MEASURED
	CALCULATED
	RIGHT-OF-WAY LINE
	MONUMENT BOX FOUND

TRANSFERRED
IN COMPLIANCE WITH SEC. 3119-202
OHIO REV. CODE
FEB 2 2004
MARK R. STEWART
LORAIN COUNTY AUDITOR

LORAIN COUNTY RECORDER

J:\031472\DRAWINGS\DWG\CONDO PLAT.DWG

DATE	BY	DESCRIPTION
10/17/03	CMH	ISSUE TO CLIENT
12/22/03	CMH	REVISED PER CLIENT
01/26/04	CMH	REVISED PER COUNTY

DRAWN BY: BDA
CHECKED BY: CMH

BRAMHALL
ENGINEERING AND SURVEYING CO., INC.
37307 HARVEST DRIVE AVON, OHIO 44011
(440) 934 - 7878 (440) 934 - 7879 FAX

PREPARED FOR:
NORTH RIDGEVILLE STORAGE CONDOMINIUMS, LTD.
5046 TURNEY ROAD
GARFIELD HEIGHTS, OHIO 44125

NORTH RIDGEVILLE STORAGE CONDOMINIUMS
BUILDING NUMBER 1, TITLE SHEET
CITY OF NORTH RIDGEVILLE, COUNTY OF LORAIN,
STATE OF OHIO

SHEET
1 OF 5
JOB NO.
03-1472BS

LOT SPLIT & CONSOLIDATION

FOR

NORTH RIDGEVILLE STORAGE CONDOMINIUMS, LTD.

SITUATED IN THE CITY OF NORTH RIDGEVILLE, COUNTY OF LORAIN, STATE OF OHIO
AND KNOWN AS BEING A PART OF ORIGINAL RIDGEVILLE TOWNSHIP LOT NUMBER 26.

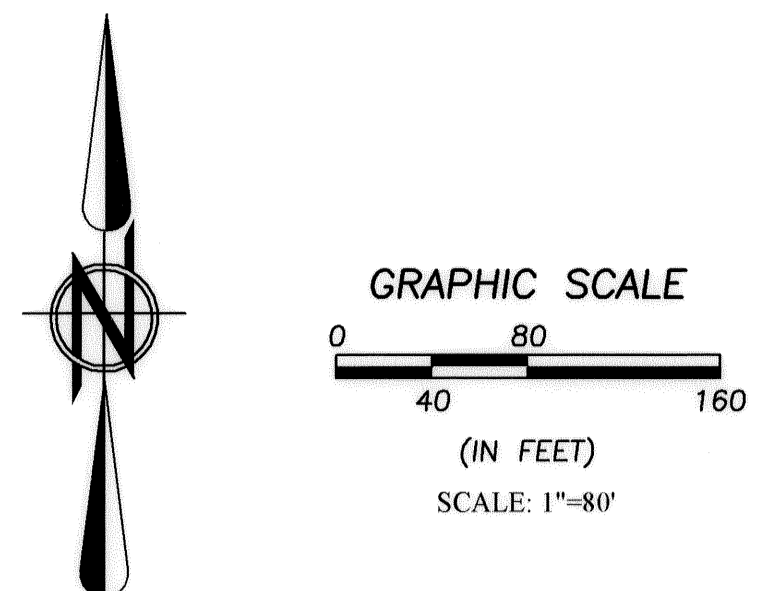

PIN	DESCRIPTION
P-1	1" IRON PIPE FOUND 0.21' WEST 10.03' SOUTH
P-2	IRON PIPE FOUND 0.07' WEST 9.40' SOUTH
P-3	IRON PIPE FOUND 1.74' WEST 14.80' SOUTH
P-4	IRON PIPE FOUND 0.31' WEST 0.52' SOUTH
P-5	IRON PIPE FOUND 0.38' WEST 1.03' NORTH
P-6	IRON PIPE FOUND 0.26' WEST 1.12' NORTH
P-7	IRON PIPE FOUND 0.60' WEST 0.26' NORTH
P-8	CROSS IN STONE FOUND 0.60' EAST 0.26' NORTH
P-9	IRON PIPE FOUND 0.43' WEST 0.81' NORTH
P-10	IRON PIPE FOUND 0.45' WEST 0.87' NORTH
P-11	IRON PIPE FOUND 0.35' WEST 1.12' NORTH
P-12	IRON PIPE FOUND 0.31' WEST 0.06' NORTH
P-13	IRON PIPE FOUND 0.48' WEST 0.06' NORTH
P-14	IRON PIPE FOUND 0.36' WEST 0.27' NORTH

LINE	BEARING	DISTANCE
L-1	N 02°22'31" E	95.00'
L-2	S 86°37'10" E	660.73'
L-3	S 03°44'40" W	95.00'
L-4	N 86°37'10" W	658.46'
L-5	N 86°14'27" W	85.13'
L-6	N 86°14'27" W	10.00'
L-7	N 04°06'50" E	197.06'
L-8	N 03°46'46" E	269.91'
L-9	N 01°25'14" E	83.39'
L-10	S 86°37'10" E	10.00'
L-11	S 01°25'14" W	83.36'
L-12	S 03°46'46" W	270.05'
L-13	S 04°06'50" W	197.03'
L-14	S 03°44'38" W	51.69'
L-15	S 03°44'38" W	44.47' (REC.)
L-16	S 86°15'20" E	116.82' (REC.)
L-17	S 86°15'20" E	116.82' (REC.)
L-18	S 86°15'20" E	56.82'
L-19	N 86°14'27" W	55.76'
L-20	N 03°45'33" E	184.29'
L-21	N 86°14'27" W	90.00'
L-22	S 03°45'33" W	184.29'
L-23	N 86°14'27" W	90.00'

BASIS OF BEARINGS:
THE CENTERLINE OF SUGAR RIDGE ROAD WHICH WAS ASSUMED TO BE NORTH 65° 25' 00" WEST

LEGEND OF SYMBOLS AND LINETYPES:

- CENTERLINE OF RIGHT-OF-WAY
- IRON PIPE OR PIN FOUND AS INDICATED
- 5/8" REBAR W/CAP STAMPED "BRAMHALL 8073" SET
- P.K.S.
- P.O.C.
- T.P.O.B.
- FENCE
- FOUND
- (R) (REC.) RECORD
- (M) (MEAS.) MEASURED
- (C) (CALC.) CALCULATED
- RIGHT-OF-WAY LINE
- MONUMENT BOX FOUND

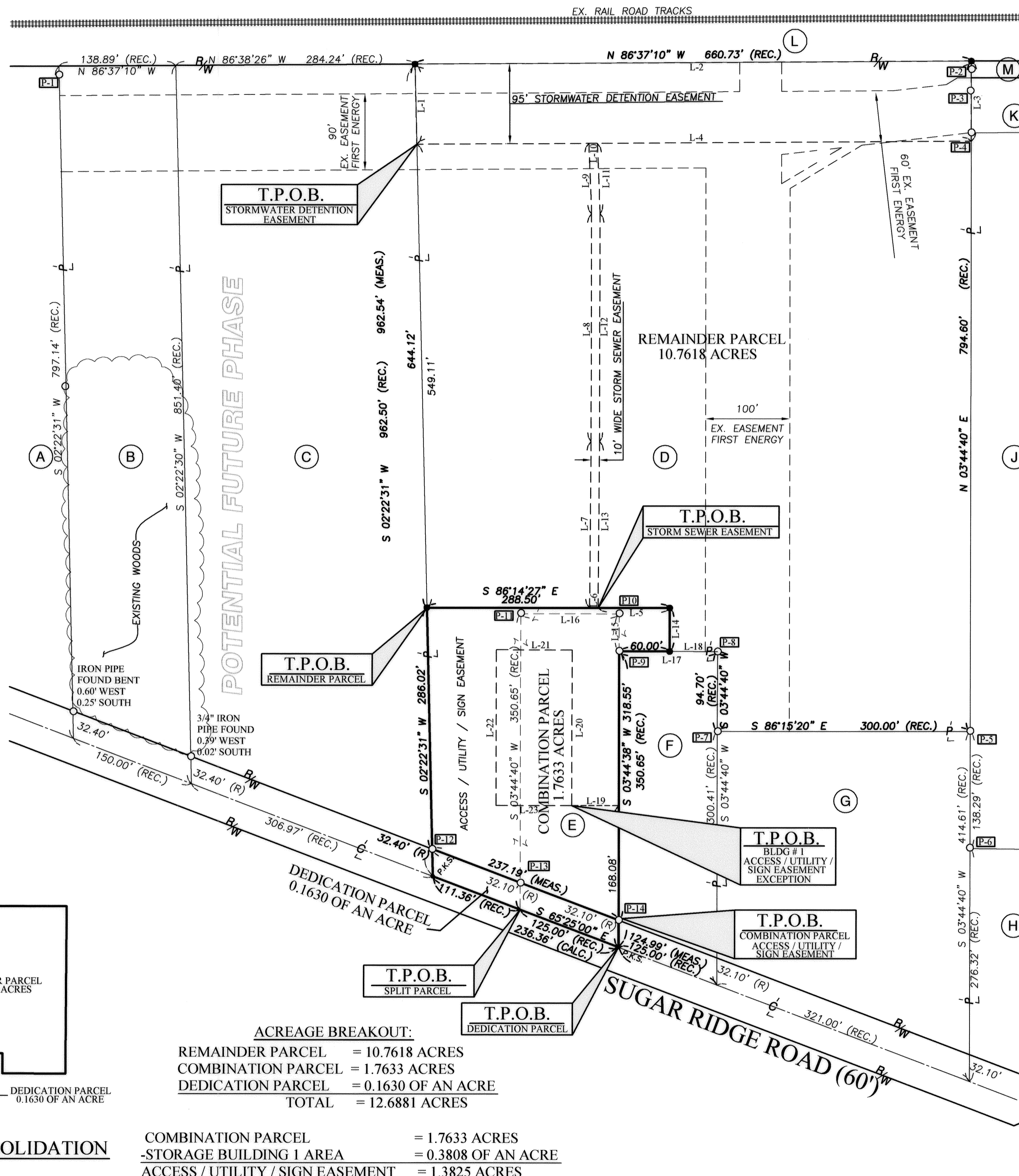

	OWNERSHIP
(A)	07-00-026-101-002 FATE, RICHARD & JULIE VOLUME 1427, PAGE 483 AUGUST 3rd, 1987 2.45 ACRES (REC.)
(B)	07-00-026-101-034 OBITTS, CHARLES L. DOC. # 20020828362 MAY 8th, 2002 2.62 ACRES (REC.)
(C)	07-00-026-101-003 OBITTS, CHARLES L. DOC. # 20020828362 MAY 8th, 2002 5.917 ACRES (REC.)
(D)	07-00-026-101-031 SUGAR RIDGE STORAGE CONDOMINIUMS, LTD DOC. # 20030899749 MARCH 20th, 2003 11.688 ACRES (REC. & MEAS.)
(E)	07-00-026-101-018 CAROL L. KITZMILLER DOC. # 20020878643 DECEMBER 8th, 2002 1.000 ACRE (REC. & MEAS.)
(F)	07-00-026-101-004 GIVEN, RICHARD A. & JANET H. DOC. # 20020801219 JANUARY 2nd, 2002 1.00 ACRE (REC.)
(G)	07-00-026-101-005 OHIO EDISON COMPANY VOLUME 621, PAGE 12 2.46 ACRES (REC.)
(H)	07-00-026-101-009 DICKENS, VERLIE MAE VOLUME 1170, PAGE 659 MARCH 28th, 1977 2.41 ACRES (REC.)
(J)	07-00-026-101-039 PRASZEK, ALBERT & JANNETTE VOLUME 1370, PAGE 340 MARCH 3rd, 1985 14.84 ACRES (REC.)
(K)	07-00-026-101-029 OHIO EDISON COMPANY VOLUME 1228, PAGE 142 FEBRUARY 20th, 1979 2.05 ACRES (REC.)
(L)	07-00-027-500-002 PENNSYLVANIA LINES, L.C.C. DOC. # 20020851798 AUGUST 29th, 2002 8.23 ACRES (REC.)
(M)	07-00-026-500-001 PENNSYLVANIA LINES, L.C.C. DOC. # 20020851798 AUGUST 29th, 2002 0.62 OF AN ACRE (REC.)

SURVEYOR'S CERTIFICATE:
THIS IS TO CERTIFY THAT, AT THE REQUEST OF THE OWNERS, I HAVE SURVEYED AND PLATTED THE BOUNDARY SURVEY AS SHOWN HEREON, SITUATED IN THE CITY OF NORTH RIDGEVILLE, COUNTY OF LORAIN, STATE OF OHIO AND KNOWN AS BEING A PARCEL OF LAND DESCRIBED IN DEEDS TO SUGAR RIDGE STORAGE CONDOMINIUMS, LTD. AS RECORDED IN DOCUMENT NUMBER 20020801219 AND TO CAROL L. KITZMILLER AS RECORDED IN DOCUMENT NUMBER 20020878643 OF THE LORAIN COUNTY DEED RECORDS, CONTAINING 12.688 ACRES OF LAND IN ORIGINAL RIDGEVILLE TOWNSHIP LOT NUMBER 26, OF WHICH 10.7618 ACRES OF LAND LIES WITHIN THE REMAINDER PARCEL, 1.3825 ACRES OF LAND LIES WITHIN THE COMBINATION AREA, 0.1630 OF AN ACRE LIES WITHIN THE DEDICATION PARCEL, AND 0.3808 OF AN ACRE LIES WITHIN THE BUILDING AREA, BE THE SAME MORE OR LESS, BUT SUBJECT TO ALL LEGAL HIGHWAYS AND EASEMENTS. AT ALL POINTS THUSLY INDICATED ○ IRON PIN MONUMENTS WERE FOUND AND AT ALL POINTS THUSLY INDICATED ● IRON PIN MONUMENTS WERE SET. DISTANCES ARE SHOWN IN FEET AND DECIMAL PARTS THEREOF. BEARINGS SHOWN ARE ASSUMED AND USED TO DESCRIBE ANGLES ONLY. THE PLAN REPRESENTS A SURVEY IN WHICH A TRAVERSE OF THE EXTERIOR BOUNDARIES OF THE TRACT AND EACH BLOCK COMPUTED FROM FIELD MEASUREMENTS OF GROUND CLOSED WITHIN A LIMIT OF ERROR OF ONE (1) FOOT TO TEN THOUSAND (10,000) FEET OF THE PERIMETER BEFORE BALANCING THE SURVEY. ALL OF WHICH I CERTIFY TO BE CORRECT.

Christopher M. Hirzel 01/28/04
CHRISTOPHER M. HIRZEL, P.S.
REGISTERED SURVEYOR NO. 8081



ACREAGE BREAKOUT:

REMAINDER PARCEL	= 10.7618 ACRES
COMBINATION PARCEL	= 1.7633 ACRES
DEDICATION PARCEL	= 0.1630 OF AN ACRE
TOTAL	= 12.6881 ACRES

COMBINATION PARCEL	= 1.7633 ACRES
-STORAGE BUILDING 1 AREA	= 0.3808 OF AN ACRE
ACCESS / UTILITY / SIGN EASEMENT	= 1.3825 ACRES

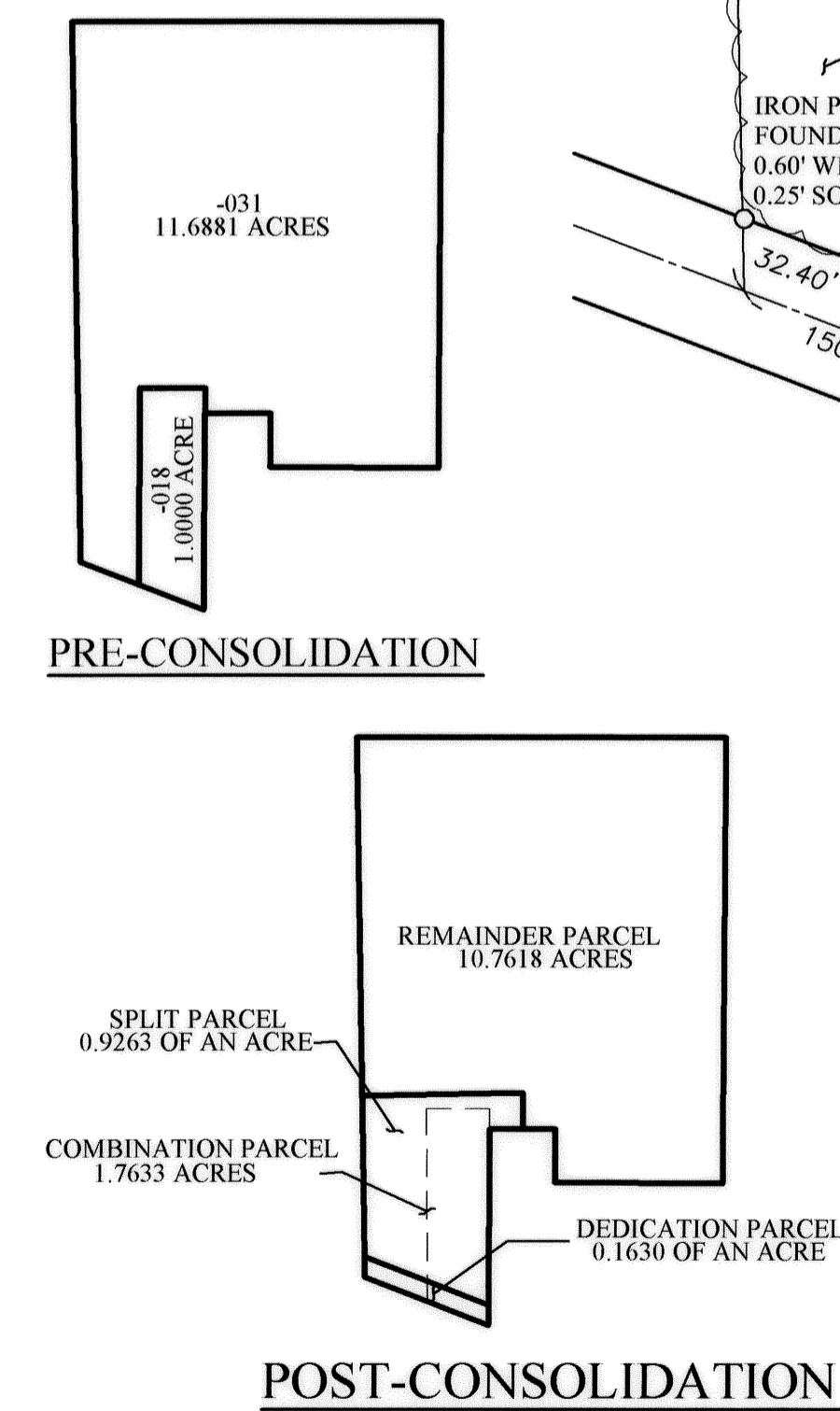

DATE	BY	DESCRIPTION
10/17/03	CMH	ISSUE TO CLIENT
12/22/03	CMH	REVISED PER CLIENT
01/26/04	CMH	REVISED PER COUNTY

BRAMHALL
ENGINEERING AND SURVEYING CO., INC.
37307 HARVEST DRIVE AVON, OHIO 44011
(440) 934 - 7878 (440) 934 - 7879 FAX

PREPARED FOR:
NORTH RIDGEVILLE STORAGE CONDOMINIUMS, LTD.
5046 TURNEY ROAD
GARFIELD HEIGHTS, OHIO 44125

NORTH RIDGEVILLE STORAGE CONDOMINIUMS
LOT SPLIT & CONSOLIDATION
CITY OF NORTH RIDGEVILLE, COUNTY OF LORAIN,
STATE OF OHIO

J:\01472\DRAWINGS\DWG\CONDO PLAT.DWG

NORTH RIDGEVILLE STORAGE CONDOMINIUMS BUILDING NUMBER 1, LOCATION PLAN

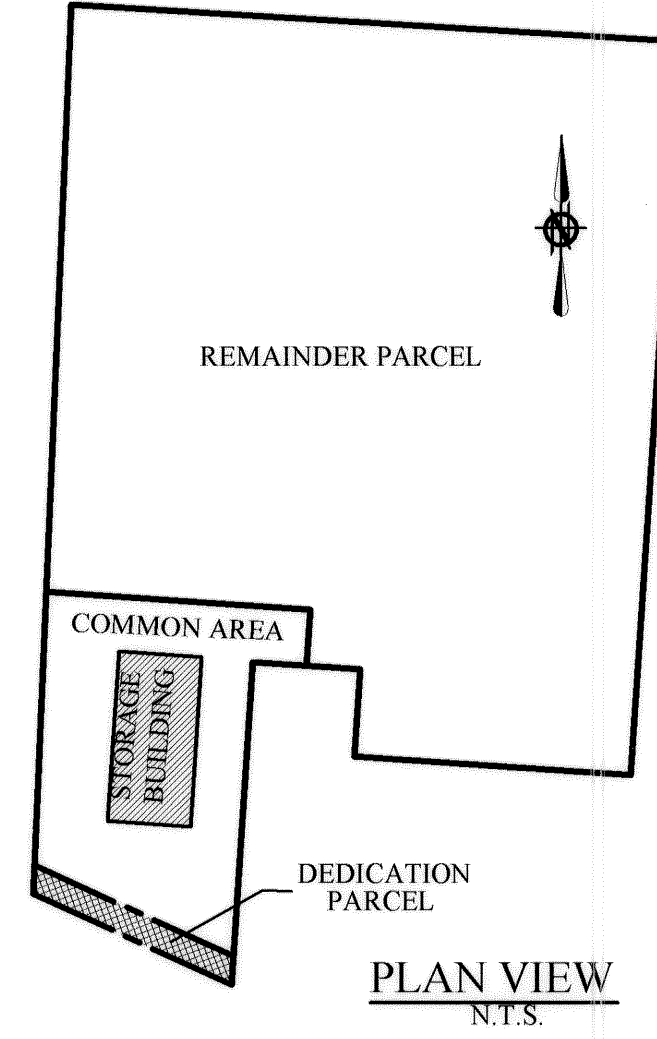
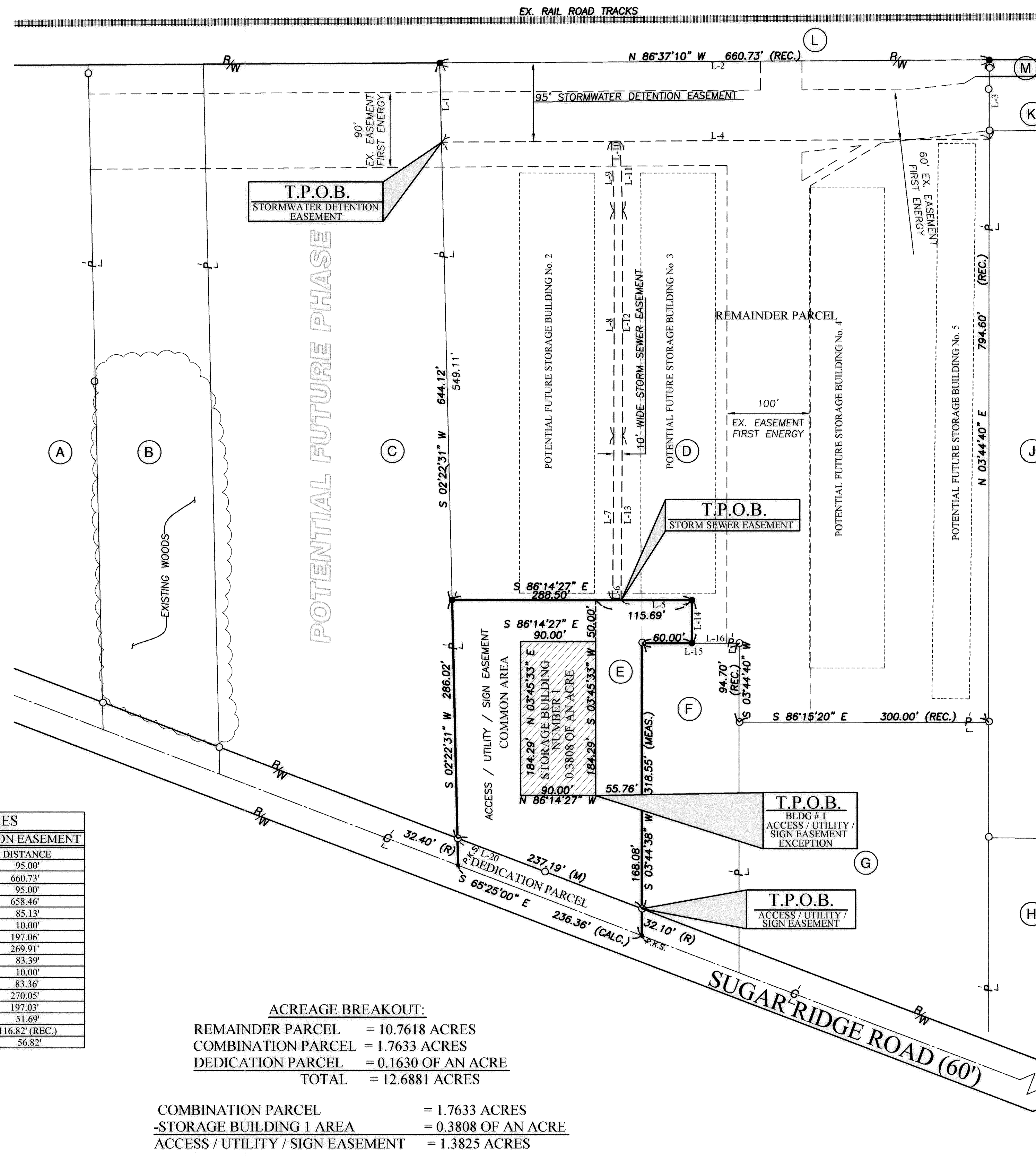

STORAGE BUILDING NUMBER 1

Situated in the City of North Ridgeville, County of Lorain, State of Ohio and known as being part of Original Ridgeville Township Lot Number 26, and bounded and described as follows:

Commencing at an iron pin found in a monument box at the intersection of the centerline of Avon-Belden Road (a.k.a. State Route 83) (f.k.a. State Route 76) (Right-of-way varies) and the centerline of Sugar Ridge Road (60 feet wide);

Thence North 65° 25' 00" West, along the centerline of said Sugar Ridge Road, a distance of 1909.66 feet to a P-K nail set in the southwesterly corner of land described in a deed to Richard A. & Janet H. Given as recorded in Document Number 20020801219 of the Lorain County Deed Records;

Thence North 03° 44' 38" West, along the westerly line of said Richard A. & Janet H. Given parcel, a distance of 168.08 feet to a point;

Thence North 86° 14' 27" West, a distance of 55.76 feet to the southeasterly corner of Storage Building Number 1, and the True Place of Beginning of land herein described;

Course 1: Thence North 03° 45' 33" East, along the easterly face of Storage Building Number 1, a distance of 184.29 feet to the northeasterly corner of Storage Building Number 1;

Course 2: Thence North 86° 14' 27" West, along the northerly face of Storage Building Number 1, a distance of 90.00 feet to the northwesterly corner of Storage Building Number 1;

Course 3: Thence South 03° 45' 33" West, along the westerly face of Storage Building Number 1, a distance of 184.29 feet to the southwesterly corner of Storage Building Number 1;

Course 4: Thence North 86° 14' 27" West, along the southerly face of Storage Building Number 1, a distance of 90.00 feet to the southeasterly corner of Storage Building Number 1, and the True Place of Beginning.

Containing within said bounds 0.3808 of an acre of land, be the same more or less, and subject to all legal highways and easements, as surveyed by Bramhall Engineering and Surveying Company, Inc. in October 2003. All bearings are to an assumed meridian and are intended to describe angles only. The basis of bearings used was the centerline of Sugar Ridge Road (60 feet wide) which was assumed to be North 65° 25' 00" West.

OWNERSHIP	
(A)	07-00-026-101-002 FATE, RICHARD & JULIE VOLUME 1427, PAGE 483 AUGUST 3rd, 1987 2.45 ACRES (REC.)
(B)	07-00-026-101-034 OBITTS, CHARLES L. DOC. # 2002082362 MAY 8th, 2002 2.62 ACRES (REC.)
(C)	07-00-026-101-003 OBITTS, CHARLES L. DOC. # 2002082362 MAY 8th, 2002 5.917 ACRES (REC.)
(D)	07-00-026-101-031 SUGAR RIDGE STORAGE CONDOMINIUMS, LTD DOC. # 20030899749 MARCH 20th, 2003 11.688 ACRES (REC. & MEAS.)
(E)	07-00-026-101-018 CAROL L. KITZMILLER DOC. # 20020878643 DECEMBER 8th, 2002 1.000 ACRE (REC. & MEAS.)
(F)	07-00-026-101-004 GIVEN, RICHARD A. & JANET H. DOC. # 20020801219 JANUARY 2nd, 2002 1.00 ACRE (REC.)
(G)	07-00-026-101-005 OHIO EDISON COMPANY VOLUME 621, PAGE 12 2.46 ACRES (REC.)
(H)	07-00-026-101-009 DICKENS, VERLIE MAE VOLUME 1170, PAGE 659 MARCH 12th, 1977 2.41 ACRES (REC.)
(J)	07-00-026-101-039 PRASZEK, ALBERT & JANNETTE VOLUME 1370, PAGE 340 MARCH 3rd, 1985 14.84 ACRES (REC.)
(K)	07-00-027-500-002 OHIO EDISON COMPANY VOLUME 1228, PAGE 142 FEBRUARY 20th, 1979 2.05 ACRES (REC.)
(L)	07-00-027-500-002 PENNSYLVANIA LINES, L.C.C. DOC. # 20020851798 AUGUST 29th, 2002 8.23 ACRES (REC.)
(M)	07-00-026-500-001 PENNSYLVANIA LINES, L.C.C. DOC. # 20020851798 AUGUST 29th, 2002 0.62 OF AN ACRE (REC.)

TABLE OF LINES		
LINE	BEARING	DISTANCE
L-1	N 02°22'31" E	95.00'
L-2	S 86°37'10" E	660.73'
L-3	S 03°44'40" W	95.00'
L-4	N 86°37'10" W	658.46'
L-5	N 86°14'27" W	85.13'
L-6	N 86°14'27" W	10.00'
L-7	N 04°06'50" E	197.06'
L-8	N 03°46'46" E	269.91'
L-9	N 01°25'14" E	83.39'
L-10	S 86°37'10" E	10.00'
L-11	S 01°25'14" W	83.36'
L-12	S 03°46'46" W	270.05'
L-13	S 04°06'50" W	197.03'
L-14	S 03°44'38" W	51.69'
L-15	S 86°15'20" E	116.82' (REC.)
L-16	S 86°15'20" E	56.82'

ACREAGE BREAKOUT:
 REMAINDER PARCEL = 10.7618 ACRES
 COMBINATION PARCEL = 1.7633 ACRES
 DEDICATION PARCEL = 0.1630 OF AN ACRE
 TOTAL = 12.6881 ACRES

COMBINATION PARCEL = 1.7633 ACRES
 -STORAGE BUILDING 1 AREA = 0.3808 OF AN ACRE
 ACCESS / UTILITY / SIGN EASEMENT = 1.3825 ACRES

LEGEND OF SYMBOLS AND LINETYPES

- CENTERLINE OF RIGHT-OF-WAY
- IRON PIPE OR PIN FOUND AS INDICATED
- 5/8" REBAR W/CAP STAMPED "BRAMHALL 8073" SET
- P-K NAIL SET
- POINT OF COMMENCEMENT
- TRUE PLACE OF BEGINNING
- FENCE
- FOUND
- RECORD
- MEASURED
- CALCULATED
- RIGHT-OF-WAY LINE
- MONUMENT BOX FOUND

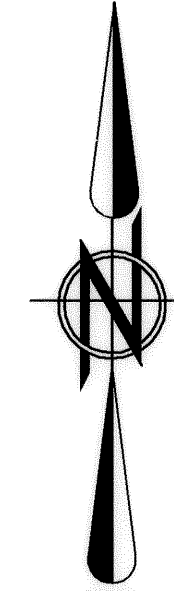
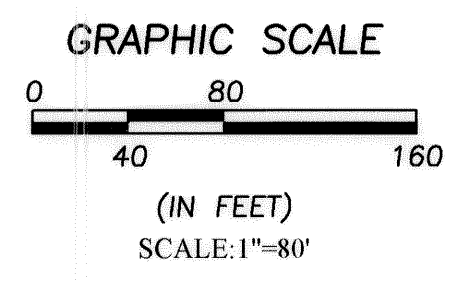

BASIS OF BEARINGS:
 THE CENTERLINE OF SUGAR RIDGE ROAD WHICH WAS ASSUMED TO BE NORTH 65° 25' 00" WEST

J:\031472\DRAWINGS\DWG\CONDO PLAT.DWG

DATE	BY	DESCRIPTION
10/17/03	CMH	ISSUE TO CLIENT
11/07/03	CMH	REVISED PER CLIENT

BRAMHALL
 ENGINEERING AND SURVEYING CO., INC.
 37307 HARVEST DRIVE AVON, OHIO 44011
 (440) 934 - 7878 (440) 934 - 7879 FAX

PREPARED FOR:
 NORTH RIDGEVILLE STORAGE CONDOMINIUMS, LTD.
 5046 TURNEY ROAD
 GARFIELD HEIGHTS, OHIO 44125

**NORTH RIDGEVILLE STORAGE CONDOMINIUMS
 BUILDING NUMBER 1, LOCATION PLAN**
 CITY OF NORTH RIDGEVILLE, COUNTY OF LORAIN,
 STATE OF OHIO

SHEET
 3 OF 5
 JOB NO.
 03-1472BS

NORTH RIDGEVILLE STORAGE CONDOMINIUMS BUILDING NUMBER 1 ELEVATIONS

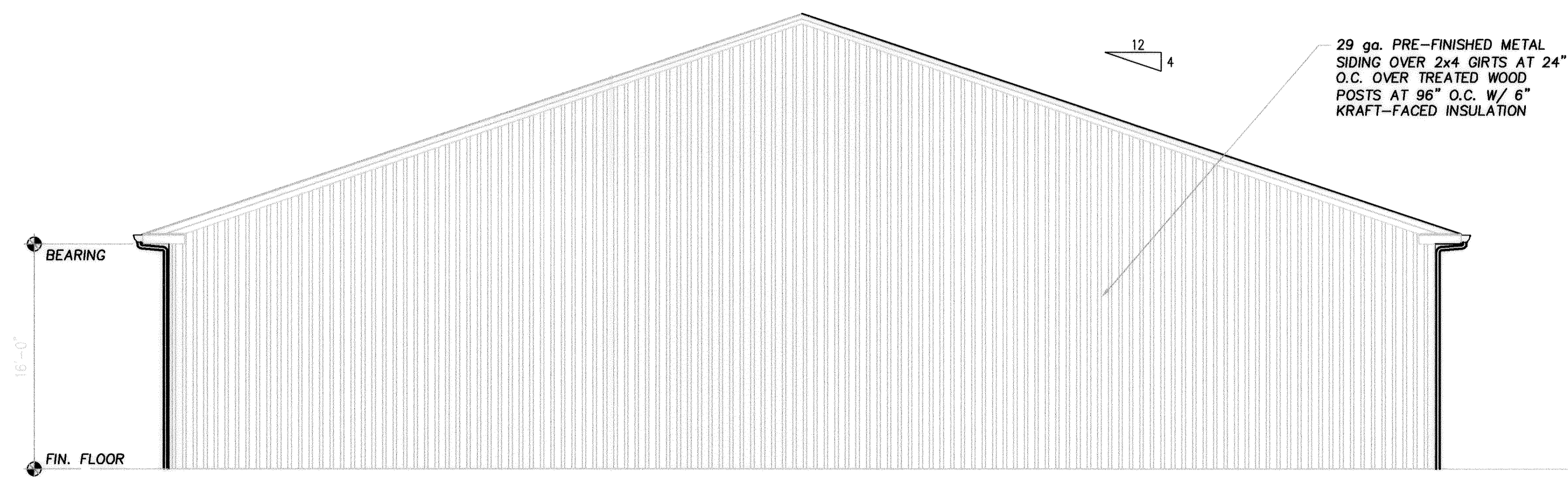

NORTH ELEVATION ①
SCALE: 1/8" = 1'-0"

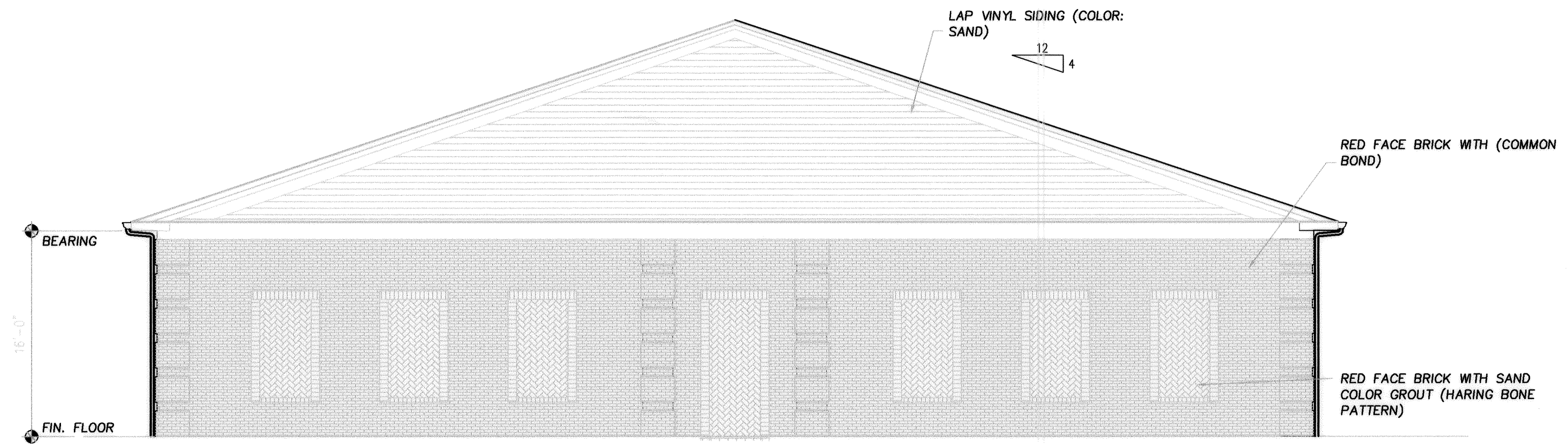

SOUTH ELEVATION ③
SCALE: 1/8" = 1'-0"

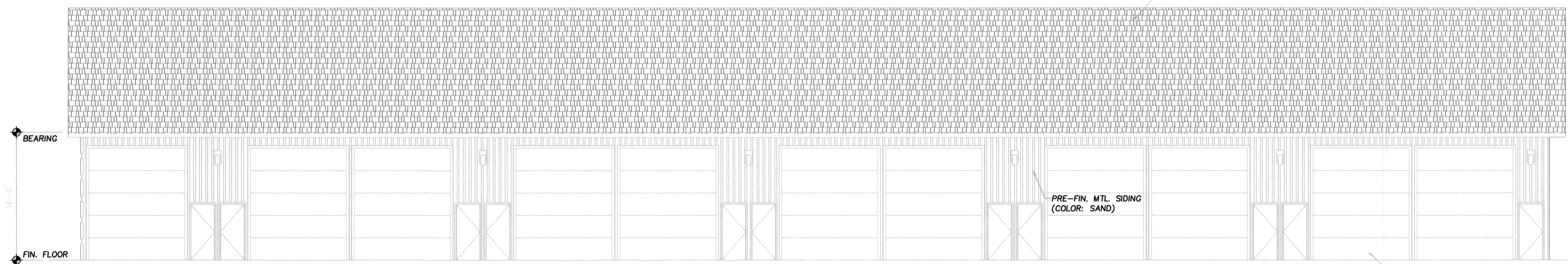

EAST ELEVATION ②
SCALE: 1/8" = 1'-0"

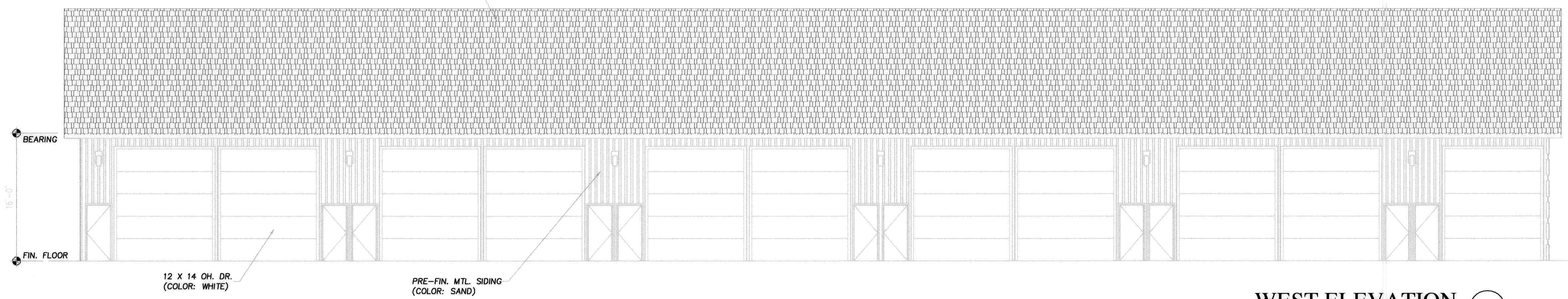

WEST ELEVATION ④
SCALE: 1/8" = 1'-0"

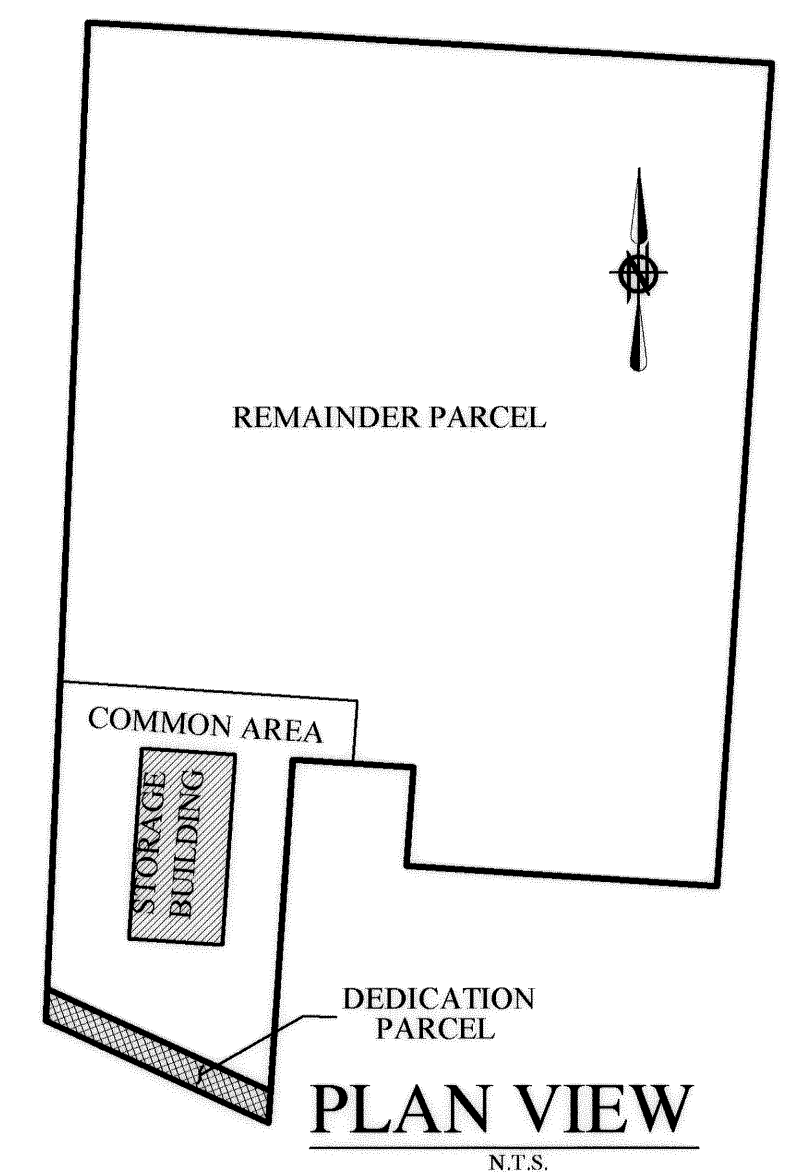

J:\031472\DRAWINGS\DWG\CONDO PLAT.DWG

REVISION	DATE	BY	DESCRIPTION
	10/17/03	CMH	ISSUE TO CLIENT
	12/22/03	CMH	REVISED PER CLIENT

DRAWN BY: BDA

CHECKED BY: CMH



BRAMHALL
ENGINEERING AND SURVEYING CO., INC.
37307 HARVEST DRIVE AVON, OHIO 44011
(440) 934 - 7878 (440) 934 - 7879 FAX

PREPARED FOR:
NORTH RIDGEVILLE STORAGE CONDOMINIUMS, LTD.
5046 TURNEY ROAD
GARFIELD HEIGHTS, OHIO 44125

**NORTH RIDGEVILLE STORAGE CONDOMINIUMS
BUILDING NUMBER 1, BUILDING ELEVATIONS**
CITY OF NORTH RIDGEVILLE, COUNTY OF LORAIN,
STATE OF OHIO

SHEET 4 **OF** 5
JOB NO. 03-1472BS

NORTH RIDGEVILLE STORAGE CONDOMINIUMS BUILDING NUMBER 1, UNIT LAYOUT

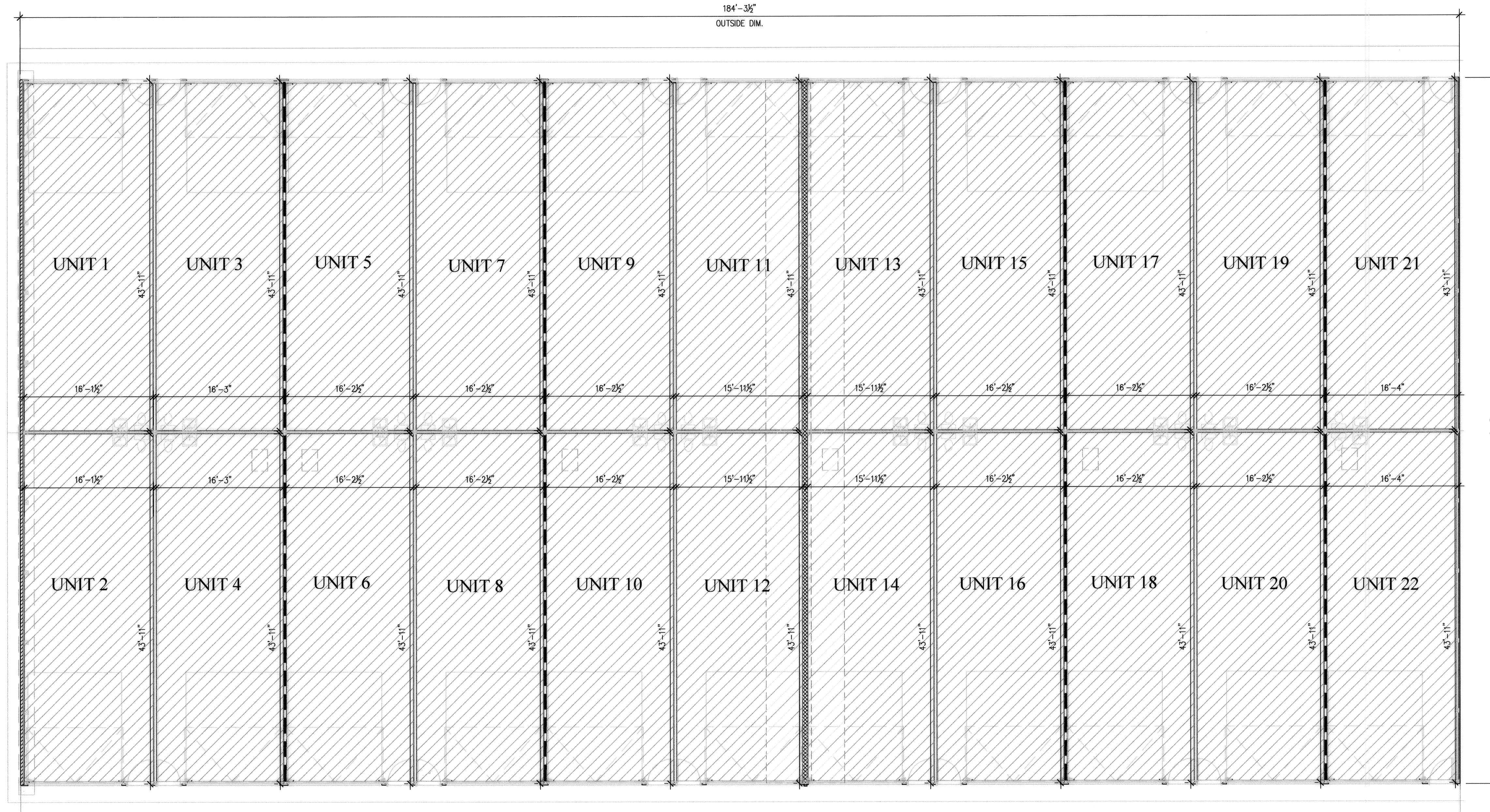

STORAGE BUILDING No. 1		
UNIT	SQUARE FEET	PERCENTAGE OF TOTAL
1	708.15	4.27
2	708.15	4.27
3	713.64	4.30
4	713.64	4.30
5	711.81	4.29
6	711.81	4.29
7	711.81	4.29
8	711.81	4.29
9	711.81	4.29
10	711.81	4.29
11	700.81	4.22
12	700.81	5.22
13	700.81	5.22
14	700.81	5.22
15	711.81	4.29
16	711.81	4.29
17	711.81	4.29
18	711.81	4.29
19	711.81	4.29
20	711.81	4.29
21	717.29	4.32
22	717.29	4.32
COMMON AREA	962.98	5.80
TOTAL	16586.10	100.00

FLOOR PLAN
1/8" = 1'-0"
FINISH FLOOR ELEVATION: 741.00

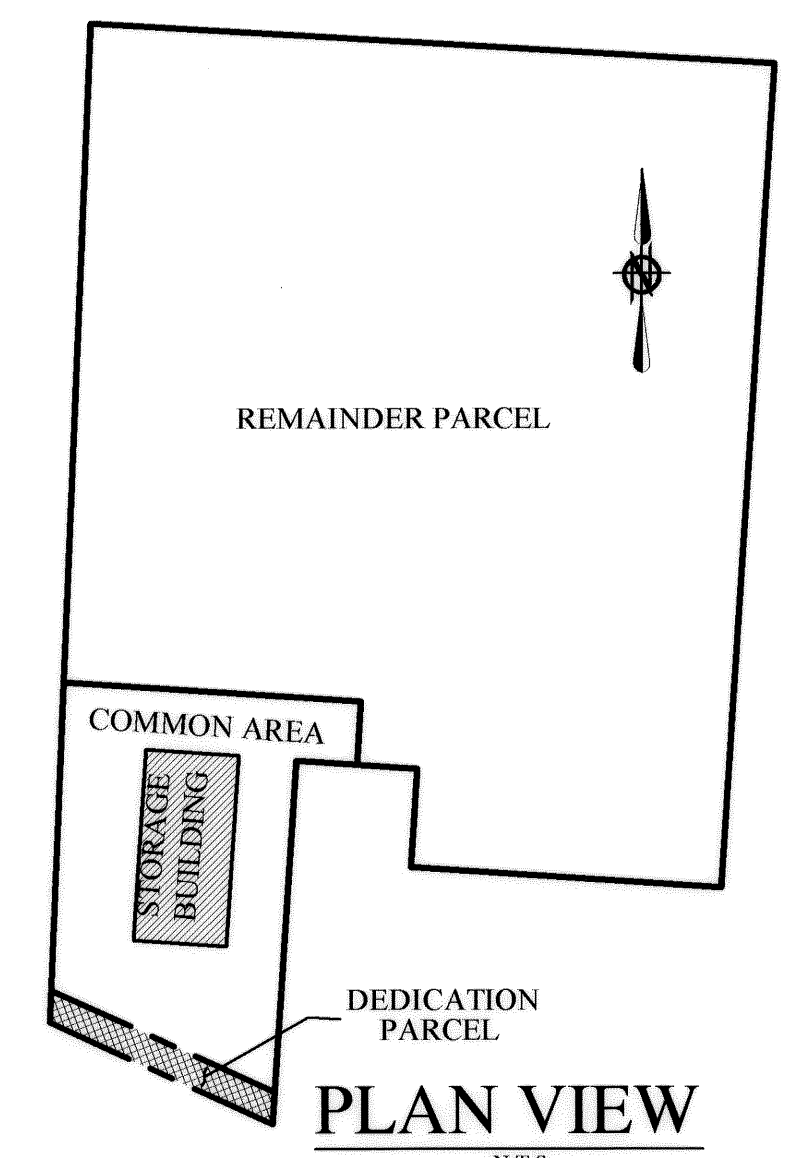
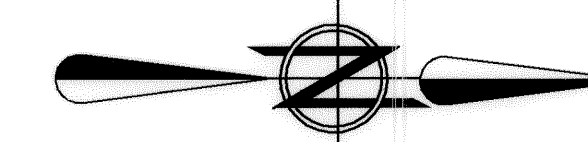

J:\031472\DRAWINGS\DWG\UNIT LAYOUT.DWG

REVISION	DATE	BY:	DESCRIPTION:
	10/17/03	CMH	ISSUE TO CLIENT
	12/22/03	CMH	REVISED PER CLIENT

DRAWN BY:
BDA

CHECKED BY:
CMH

BRAMHALL
ENGINEERING AND SURVEYING CO., INC.
37307 HARVEST DRIVE AVON, OHIO 44011
(440) 934 - 7878 (440) 934 - 7879 FAX

PREPARED FOR:
NORTH RIDGEVILLE STORAGE CONDOMINIUMS, LTD.
5046 TURNEY ROAD
GARFIELD HEIGHTS, OHIO 44125

NORTH RIDGEVILLE STORAGE CONDOMINIUMS
BUILDING NUMBER 1, UNIT LAYOUT
CITY OF NORTH RIDGEVILLE, COUNTY OF LORAIN,
STATE OF OHIO

SHEET
5 OF 5
JOB NO.
03-1472BS