

TOWNSHIP LINE BASED ON DATA PER
 P.V. 54 P. 36 OAKDALE EST # 1
 P.V. 55 P. 61 OAKDALE EST # 2
 P.V. 57 P. 34 OAKDALE EST # 3
 P.V. 62 P. 39 OAKDALE EST # 4
 P.V. 63 P. 35 EAST HAMPTON # 8
 S.R. 57 C/L SURVEY

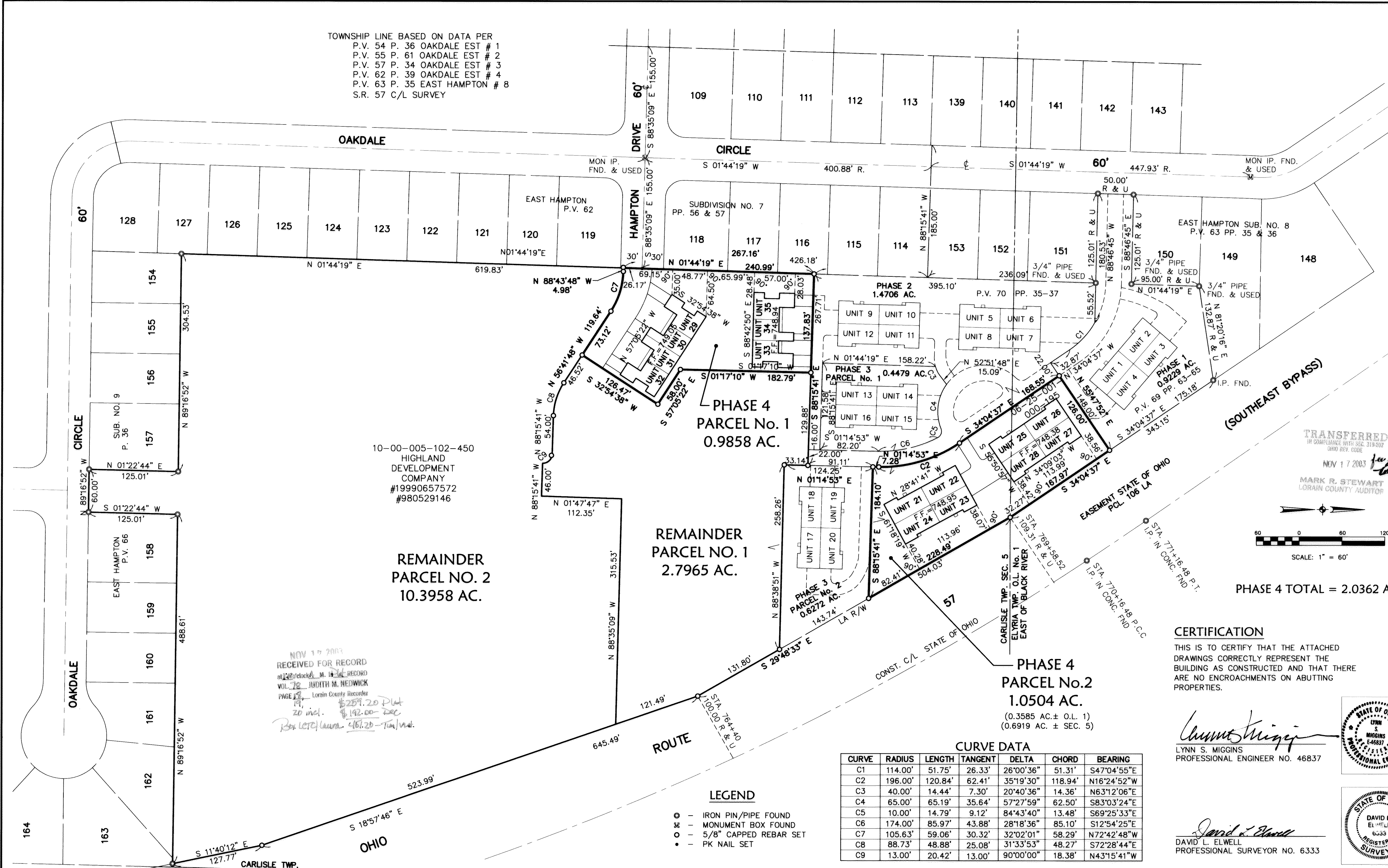

10-00-005-102-450
 HIGHLAND
 DEVELOPMENT
 COMPANY
 #19990657572
 #980529146

REMAINDER
 PARCEL NO. 2
 10.3958 AC.

REMAINDER
 PARCEL NO. 1
 2.7965 AC.

PHASE 4
 PARCEL No. 1
 0.9858 AC.

PHASE 2
 1.4706 AC.

PHASE 3
 PARCEL No. 1
 0.4479 AC.

PHASE 1
 0.9229 AC.

PHASE 4
 PARCEL No.2
 1.0504 AC.

(0.3585 AC. ± O.L. 1)
 (0.6919 AC. ± SEC. 5)

(SOUTHEAST BYPASS)

TRANSFERRED
 IN COMPLIANCE WITH SEC. 319.002
 OHIO REV. CODE
 NOV 17 2003
 MARK R. STEWART
 LORAIN COUNTY AUDITOR

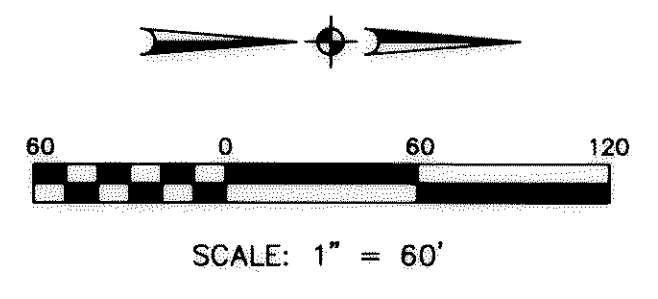

PHASE 4 TOTAL = 2.0362 AC.

NOV 17 2003
 RECEIVED FOR RECORD
 at 12:00 check M. H. RECORD
 VOL. 78 JUDITH M. MEDWICK
 PAGE 18 Lorain County Recorder
 20 incl. \$259.20 Plat
 \$192.00 DEC
 Box 1072 Laura 461.20 - Tim/nd.

CERTIFICATION

THIS IS TO CERTIFY THAT THE ATTACHED
 DRAWINGS CORRECTLY REPRESENT THE
 BUILDING AS CONSTRUCTED AND THAT THERE
 ARE NO ENCROACHMENTS ON ABUTTING
 PROPERTIES.

Lynn S. Miggins
 LYNN S. MIGGINS
 PROFESSIONAL ENGINEER NO. 46837

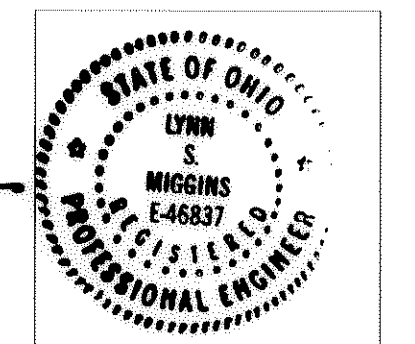

David L. Elwell
 DAVID L. ELWELL
 PROFESSIONAL SURVEYOR NO. 6333

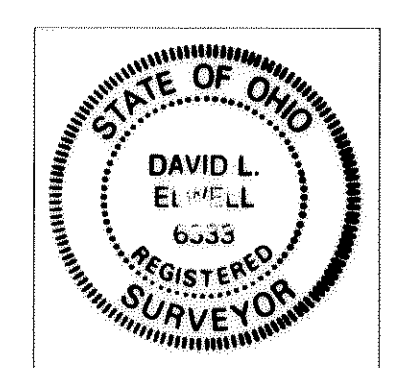

CURVE DATA

CURVE	RADIUS	LENGTH	TANGENT	DELTA	CHORD	BEARING
C1	114.00'	51.75'	26.33'	26°00'36"	51.31'	S47°04'55"E
C2	196.00'	120.84'	62.41'	35°19'30"	118.94'	N16°24'52"W
C3	40.00'	14.44'	7.30'	20°40'36"	14.36'	N63°12'06"E
C4	65.00'	65.19'	35.64'	57°27'59"	62.50'	S83°03'24"E
C5	10.00'	14.79'	9.12'	84°43'40"	13.48'	S69°25'33"E
C6	174.00'	85.97'	43.88'	28°18'36"	85.10'	S12°54'25"E
C7	105.63'	59.06'	30.32'	32°02'01"	58.29'	N72°42'48"W
C8	88.73'	48.88'	25.08'	31°33'53"	48.27'	S72°28'44"E
C9	13.00'	20.42'	13.00'	90°00'00"	18.38'	N43°15'41"W

LEGEND

- - IRON PIN/PIPE FOUND
- ⊕ - MONUMENT BOX FOUND
- - 5/8" CAPPED REBAR SET
- - PK NAIL SET

SHEET INDEX

SHEET NO.	DESCRIPTION
1	SURVEY MAP
2	FLOOR & FOUNDATION PLANS
3	ELEVATION VIEWS

REVISIONS	DATE	DESCRIPTION	BY
	10-15-03	ORIGINAL ISSUE	ABR

KS ASSOCIATES, INC.
 260 Burns Road, Suite 100
 Elyria, Ohio 44036
 Phone: (440) 365-4730
 Fax: (440) 365-4790
 mailroom@ksassoc.com
 www.ksassoc.com

**HEATHERWOOD CONDOMINIUMS
 PHASE 4**
 PART OF ORIGINAL ELYRIA TOWNSHIP LOT NO. 1 EAST OF BLACK RIVER
 & PART OF CARLISLE TOWNSHIP SECTION NO. 5
 CITY OF ELYRIA COUNTY OF LORAIN STATE OF OHIO

SHEET
1 OF
3
 JOB NO.
99174-CP4

