

MONUMENTS (M) TO BE SET DURING CONSTRUCTION				
STATION	DIST. FROM C. OF R/W		ADJUSTABLE C. MONUMENT	C. REFERENCE MONUMENT
	LEFT	RIGHT		
61+05.23	0		1	
62+37.69	0		1	
68+94.74	0		1	
88+00.80	0		1	
TOTALS			4	

BASIS FOR BEARINGS:
 ALL BEARINGS SHOWN ARE FOR PROJECT USE ONLY. THESE BEARINGS ARE TO AN ASSUMED MERIDIAN AND ARE USED TO DELINEATE ANGLES ONLY.

NOTES: 1. THE EXISTING C. R/W WAS DETERMINED USING DOCUMENTATION ON FILE FROM LORAIN COUNTY RECORDS.

LAKE ERIE MANOR	PLAT VOL. 13 PAGE 9
COMMUNITY BEACH ALLOTMENT	PLAT VOL. 11 PAGE 1 & 2
ROWELYN BEACH ALLOTMENT	PLAT VOL. 11 PAGE 10
CLEVELAND BEACH SUBDIVISION	PLAT VOL. 9 PAGE 30
WEST SHORE SUBDIVISION	PLAT VOL. 10 PAGE 3
WEST SHORE SUBDIVISION	PLAT VOL. 10 PAGE 6

2. STATIONS AND OFFSETS ARE FROM THE CENTERLINE OF RIGHT OF WAY OF FERNDALE AVENUE AND/OR SIDE STREETS.

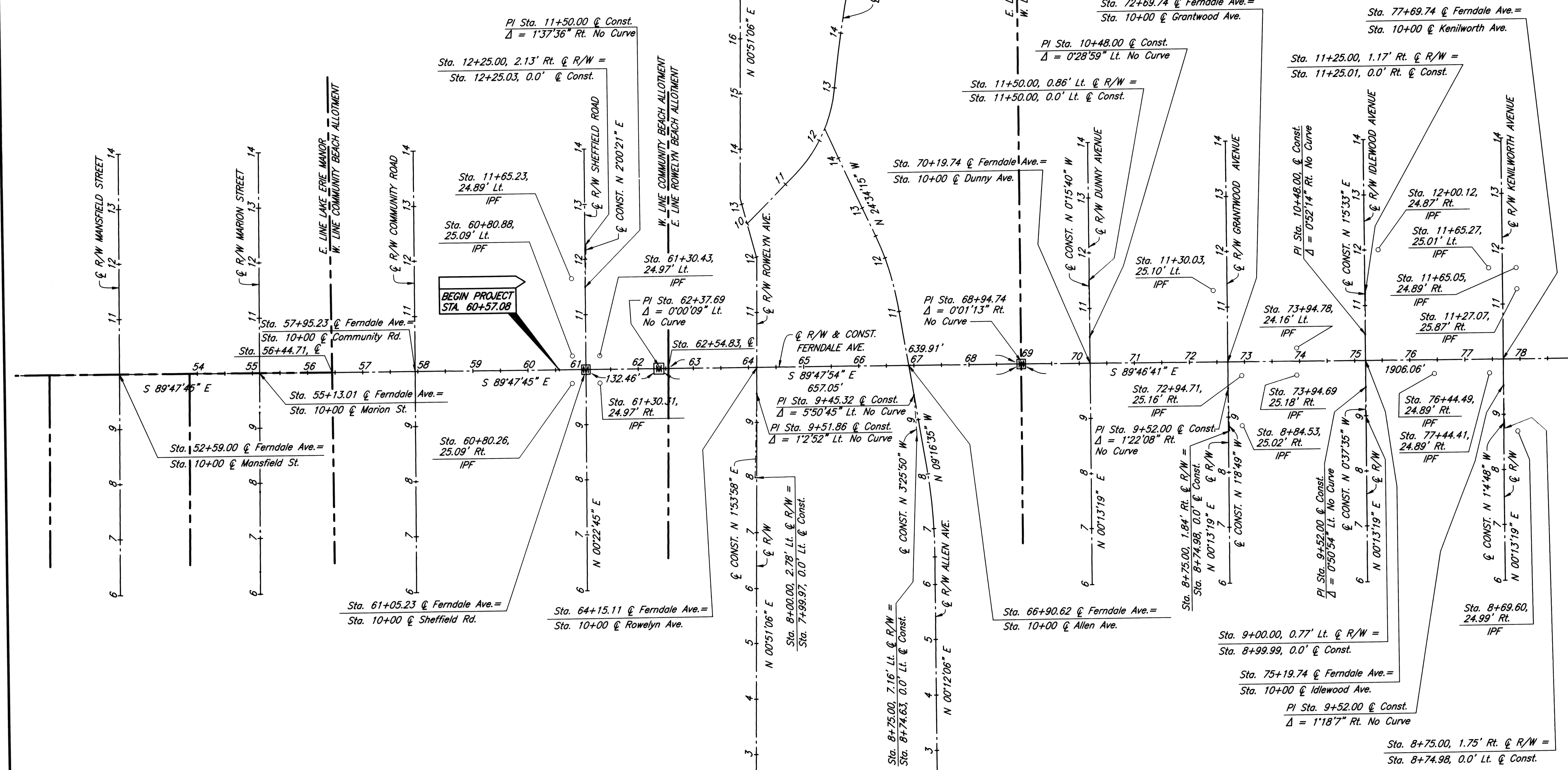

CITY OF SHEFFIELD LAKE
 T-7-N, R-17-W
 SHEFFIELD TOWNSHIP
 LORAIN COUNTY

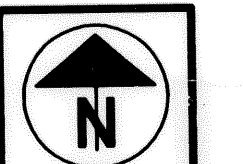

R/W DESIGN	BB
R/W CHECKED	R/W
PLAT NO.	18491
STATE JOB NO.	43160(0)

CENTERLINE PLAT

LOR - FERNDALE AVENUE, PART 1

1 / 2
1 / 18
175
192

- MONUMENT LEGEND**
- ◻ EXISTING R/W MONUMENT BOX
 - ◻ ADJUSTABLE CENTERLINE MONUMENT ASSEMBLY
 - ◻ EXISTING CONCRETE MONUMENT
 - ⊙ RAILROAD SPIKE FOUND
 - ⊙ RAILROAD SPIKE SET
 - ⊙ IRON PIN FOUND
 - ⊙ IRON PIN FOUND W/ ID CAP
 - ⊙ 5/8" x 30" REBAR SET W/ ID CAP
 - ⊙ STAMPED "RICHLAND ENG. 7209"

ADJUSTABLE CENTERLINE MONUMENT ASSEMBLIES ARE SHOWN ON STANDARD CONSTRUCTION DRAWING RM-1.1 (REV. 4-29-99) OF THE OHIO DEPARTMENT OF TRANSPORTATION. THE PLACING OF THE MONUMENTS SHALL BE UNDER THE DIRECTION OF A SURVEYOR REGISTERED IN THE STATE OF OHIO AND ARE TO BE SET, AS SHOWN BY THE HIGHWAY CONTRACTOR AT THE TIME OF CONSTRUCTION. ANY ALTERATIONS, WITH PRIOR APPROVAL OF THE OHIO DEPARTMENT OF TRANSPORTATION, SHALL BE NOTED AND O.D.O.T. SHALL BE NOTIFIED OF THE NEW LOCATIONS.

I HEREBY CERTIFY THAT THIS PLAT IS A TRUE DELINEATION OF A SURVEY MADE IN 1999 FOR THE CITY OF SHEFFIELD LAKE BY RICHLAND ENGINEERING LIMITED.

THE ESTABLISHMENT OF THE PROPERTY LINES AND EXISTING RIGHT OF WAY LINES SHOWN ON THIS PLAN AS OF THIS DATE WAS PERFORMED BY ME OR UNDER MY DIRECT SUPERVISION.

Robert J. McAuley 12 December 2002
 ROBERT J. McAULEY DATE
 RLS NO. 7209

RECEIVED	_____	.20
RECORDED	_____	.20
BOOK	_____	PAGE
COUNTY RECORDER		



Job No. 96159 Date 12/9/02 Drawn By HN

75/1

CITY OF SHEFFIELD LAKE
T-7-N, R-17-W
SHEFFIELD TOWNSHIP
LORAIN COUNTY

BASIS FOR BEARINGS:

ALL BEARINGS SHOWN ARE FOR PROJECT USE ONLY. THESE BEARINGS ARE TO AN ASSUMED MERIDIAN AND ARE USED TO DELINEATE ANGLES ONLY.

NOTES: 1. THE EXISTING R/W WAS DETERMINED USING DOCUMENTATION ON FILE FROM LORAIN COUNTY RECORDS.

LAKE ERIE MANOR	PLAT VOL. 13 PAGE 9
COMMUNITY BEACH ALLOTMENT	PLAT VOL. 11 PAGE 1 & 2
ROWELYN BEACH ALLOTMENT	PLAT VOL. 11 PAGE 10
CLEVELAND BEACH SUBDIVISION	PLAT VOL. 9 PAGE 30
WEST SHORE SUBDIVISION	PLAT VOL. 10 PAGE 3
WEST SHORE SUBDIVISION	PLAT VOL. 10 PAGE 6

2. STATIONS AND OFFSETS ARE FROM THE CENTERLINE OF RIGHT OF WAY OF FERNDALE AVENUE AND/OR SIDE STREETS.

3. FOR MONUMENT TABLE SEE SHEET 1 OF 2.

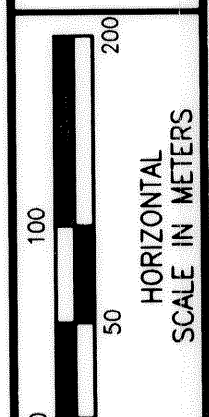

R/W DESIGN BB
R/W CHECKED R/W
JOB NO. 18491
STATE JOB NO. 43180(Q)

CENTERLINE PLAT

LOR - FERNDALE AVENUE, PART 1

2 / 2
2 / 18
176
192

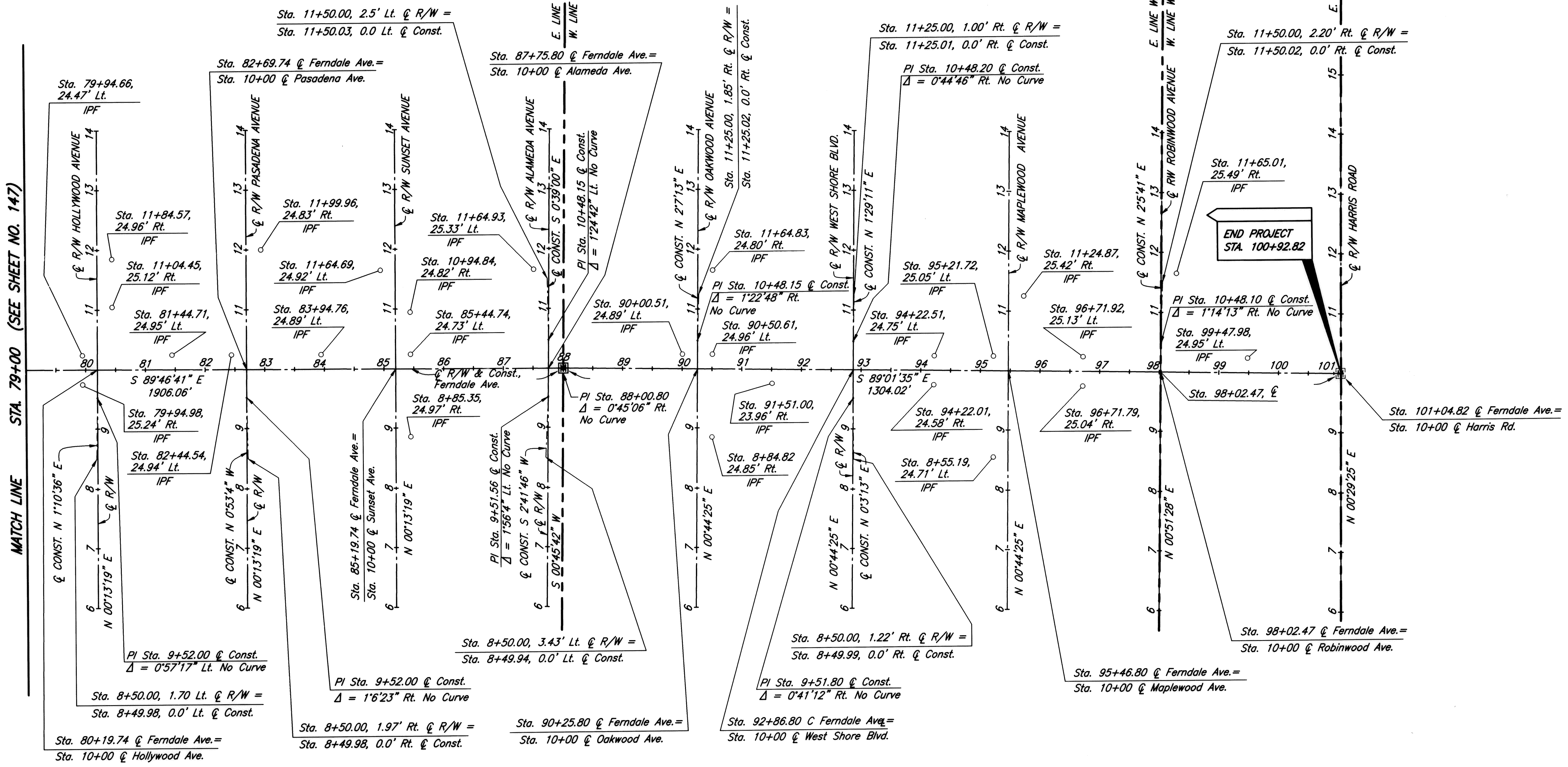

MATCH LINE STA. 79+00 (SEE SHEET NO. 147)

END PROJECT
STA. 100+92.82

MONUMENT LEGEND

- ◻ EXISTING R/W MONUMENT BOX
- ◻ ADJUSTABLE CENTERLINE MONUMENT ASSEMBLY
- ⊙ EXISTING CONCRETE MONUMENT
- ⊙ RAILROAD SPIKE FOUND
- ⊙ RAILROAD SPIKE SET
- ⊙ IRON PIN FOUND
- ⊙ IRON PIN FOUND W/ ID CAP
- ⊙ 5/8" x 30" REBAR SET W/ ID CAP
- ⊙ STAMPED "RICHLAND ENG. 7209"

I HEREBY CERTIFY THAT THIS PLAT IS A TRUE DELINEATION OF A SURVEY MADE IN 1999 FOR THE CITY OF SHEFFIELD LAKE BY RICHLAND ENGINEERING LIMITED.

THE ESTABLISHMENT OF THE PROPERTY LINES AND EXISTING RIGHT OF WAY LINES SHOWN ON THIS PLAN AS OF THIS DATE WAS PERFORMED BY ME OR UNDER MY DIRECT SUPERVISION.

Robert J. McAuley 12 December 2002
ROBERT J. MAULEY DATE
RLS NO. 7209

RECEIVED _____ .20 _____
 RECORDED _____ .20 _____
 BOOK _____ PAGE _____
 COUNTY RECORDER

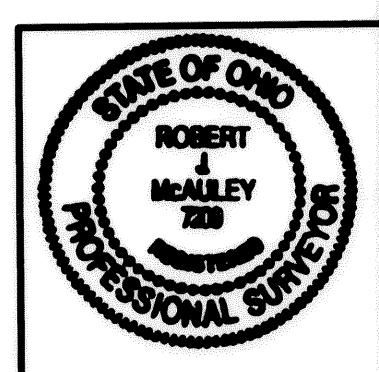

96159CSP Date 12/19/02 Drawn By HN
96159

ADJUSTABLE CENTERLINE MONUMENT ASSEMBLIES ARE SHOWN ON STANDARD CONSTRUCTION DRAWING RM-1.1 (REV. 4-29-99) OF THE OHIO DEPARTMENT OF TRANSPORTATION. THE PLACING OF THE MONUMENTS SHALL BE UNDER THE DIRECTION OF A SURVEYOR REGISTERED IN THE STATE OF OHIO AND ARE TO BE SET, AS SHOWN BY THE HIGHWAY CONTRACTOR AT THE TIME OF CONSTRUCTION. ANY ALTERATIONS, WITH PRIOR APPROVAL OF THE OHIO DEPARTMENT OF TRANSPORTATION, SHALL BE NOTED AND O.D.O.T. SHALL BE NOTIFIED OF THE NEW LOCATIONS.