

CERTIFICATION
 THIS IS TO CERTIFY THAT THE ATTACHED DRAWINGS CORRECTLY REPRESENT THE BUILDINGS AS CONSTRUCTED AND THAT THERE ARE NO ENCROACHMENTS ON ADJACENT PROPERTIES

[Signature] 11/12/02
 JAMES T. SAYLER, P.E.
 PROFESSIONAL ENGINEER NO. E-52385

[Signature] 11/12/02
 JAMES T. SAYLER
 PROFESSIONAL SURVEYOR NO. S-7425

NOTE:
 LIMITED COMMON AREAS INCLUDE THE LAND WITHIN 3 FEET FROM THE FOUNDATION AND PATIOS/DECKS/PORCHES/SUNROOMS OF EACH UNIT.

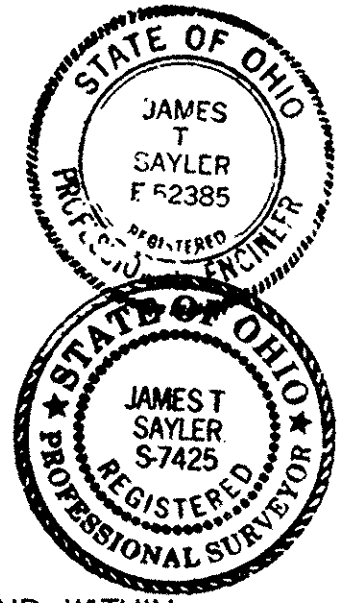

SHEET INDEX	SHEET
SITE/SURVEY	1
SITE/BUILDINGS	2
BUILDING PICTURES	3

- LEGEND:**
- ⊙ DENOTES 5/8" CAPPED (REITZ ENG.) IRON PIN IN MONUMENT BOX USED.
 - DENOTES 5/8" CAPPED (REITZ ENG.) IRON PIN USED.
 - ◆ DENOTES 1/4" DRILL HOLE USED

DENOTES TEMPORARY INGRESS/EGRESS EASEMENT (TO BE RECORDED SIMULTANEOUSLY WITH THIS CONDOMINIUM PHASE)

TRANSFERRED IN COMPLIANCE WITH SEC. 319-202 OHIO REV. CODE
 NOV 15 2002
 MARK R. STEWART
 LORAIN COUNTY AUDITOR
 RECEIVED FOR RECORD at 10:55 o'clock A.M. in RECORD VOL. 14 MARY ANN JAMISON PAGE 14 Lorain County Recorder
 15
 16 incl
 129.60

BASED ON THE CENTERLINE OF AMBLESIDE DR. (SHOWN) HAVING A BEARING OF N79°40'50"W

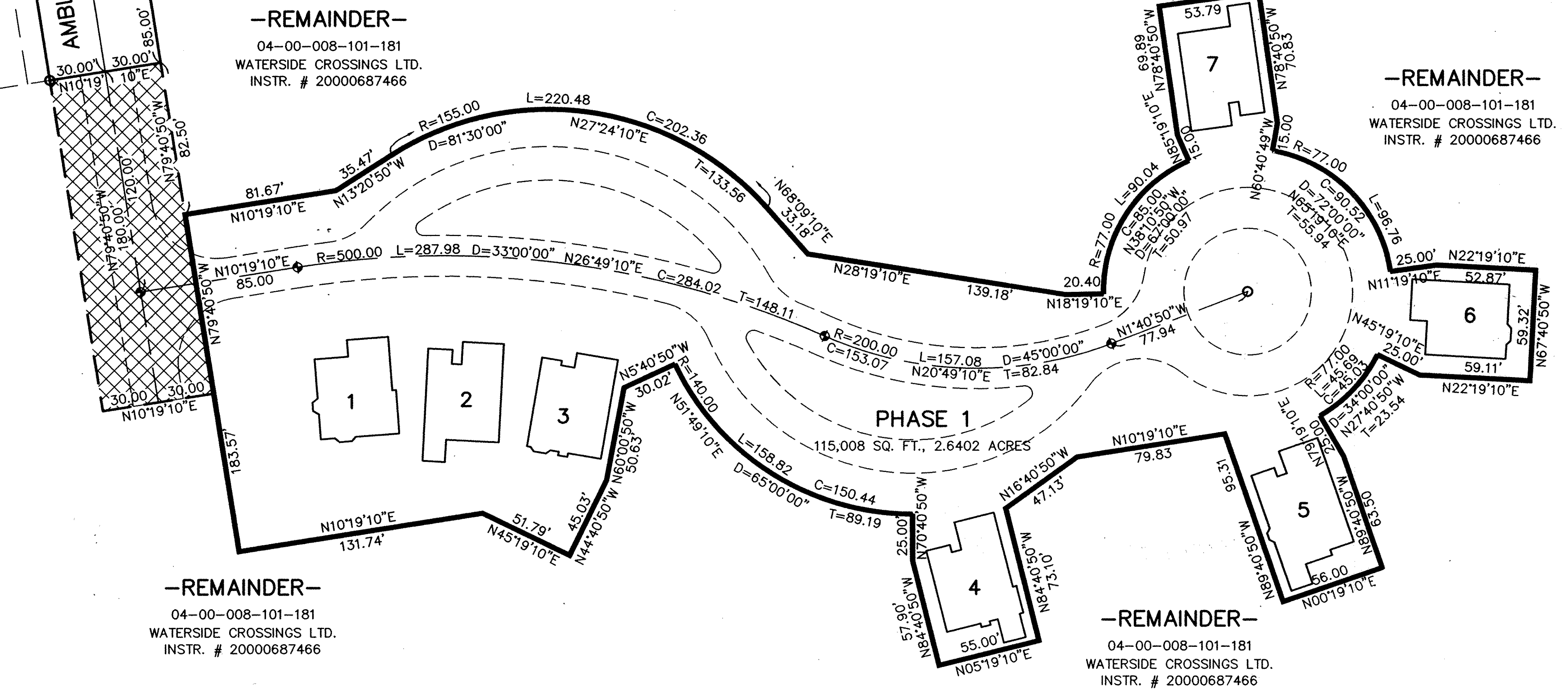
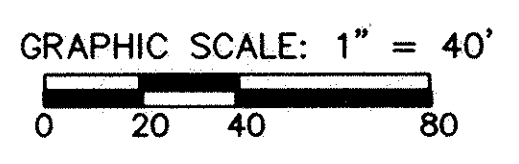

REVISIONS	DATE	DESCRIPTION

VILLAGE AT WATERSIDE CROSSINGS SOUTH NO. 2 CONDOMINIUM PH. 1
 OF PART OF ORIGINAL AVON TWP. SECTION NO. 8
 CITY OF AVON LAKE, LORAIN COUNTY, OHIO

THE HENRY G. REITZ ENGINEERING COMPANY
 4214 ROCKY RIVER DRIVE
 CLEVELAND, OHIO 44135
 PHONE: (216) 251-3033

1 / 3
 OCTOBER 2002

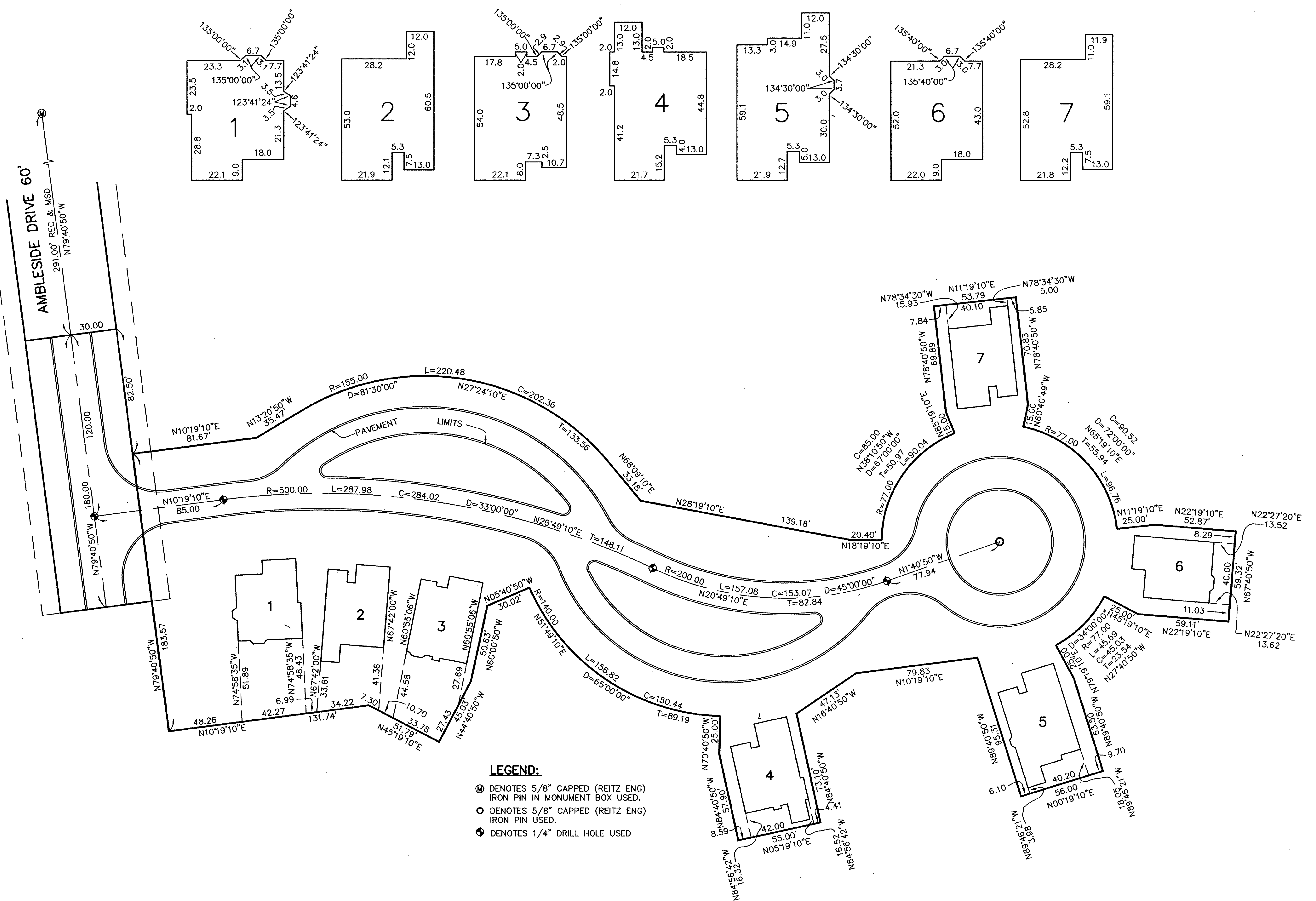

- LEGEND:**
- ⊙ DENOTES 5/8" CAPPED (REITZ ENG) IRON PIN IN MONUMENT BOX USED.
 - DENOTES 5/8" CAPPED (REITZ ENG) IRON PIN USED.
 - ⊕ DENOTES 1/4" DRILL HOLE USED

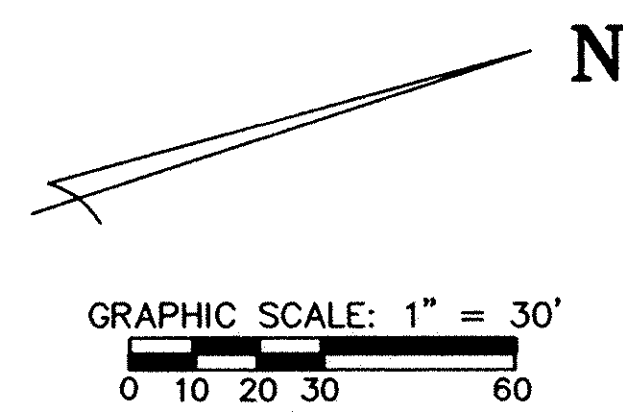

REVISIONS	

**VILLAGE AT WATERSIDE CROSSINGS
SOUTH NO. 2 CONDOMINIUM PH. 1**
OF PART OF ORIGINAL AVON TWP. SECTION NO. 8
CITY OF AVON LAKE, LORAIN COUNTY, OHIO

**THE HENRY G. REITZ
ENGINEERING COMPANY**
4214 ROCKY RIVER DRIVE
CLEVELAND, OHIO 44135
PHONE: (216) 251-3033

2 / 3
OCTOBER
2002



UNIT 1, FRONT

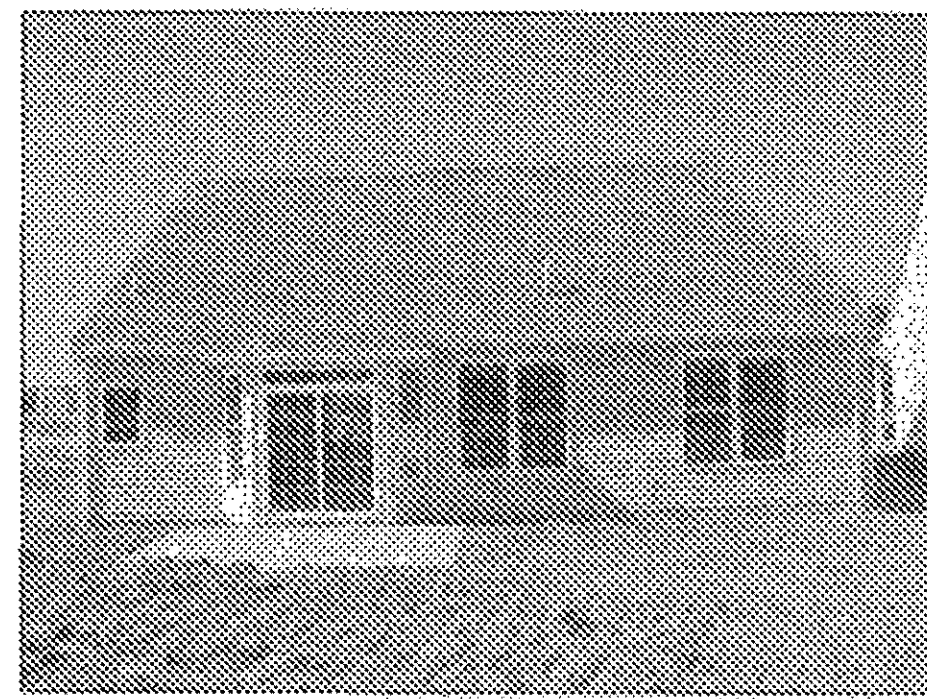

UNIT 1, REAR



UNIT 2, FRONT



UNIT 2, REAR

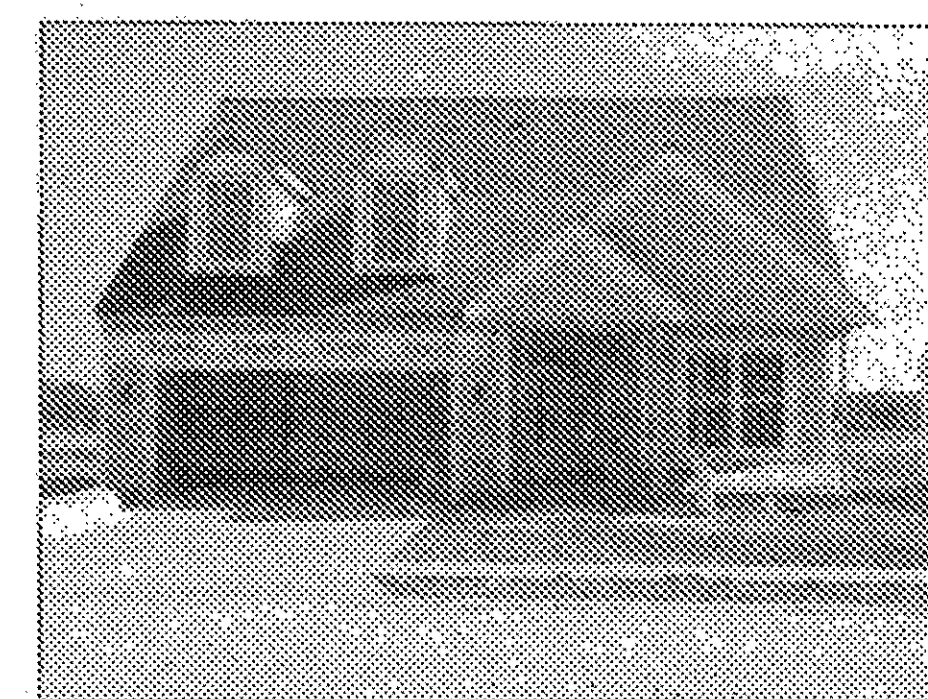

UNIT 3, FRONT

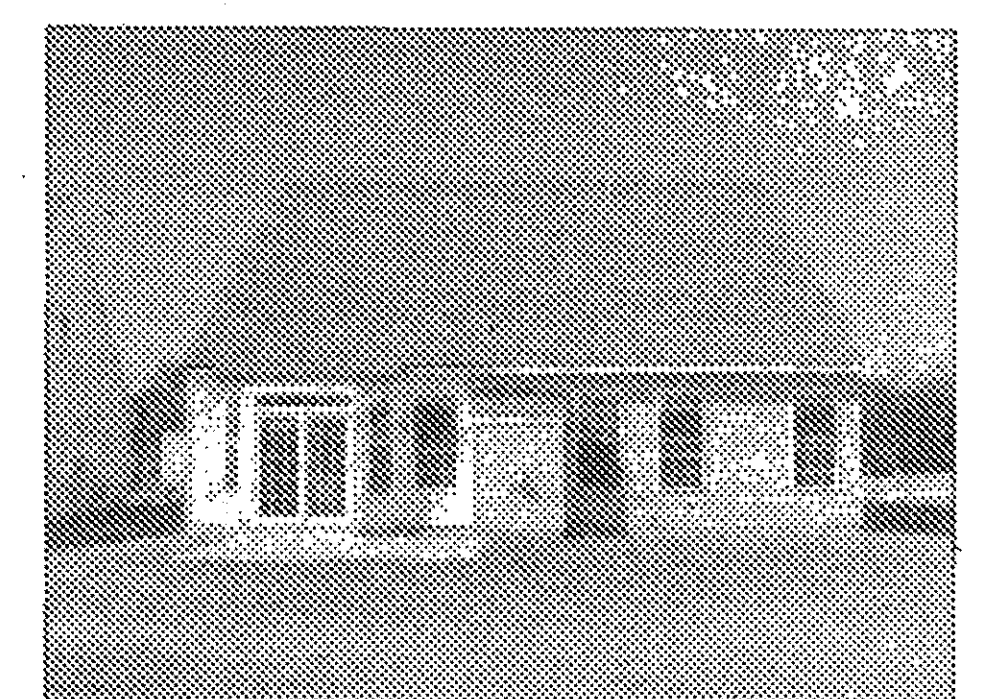

UNIT 3, REAR

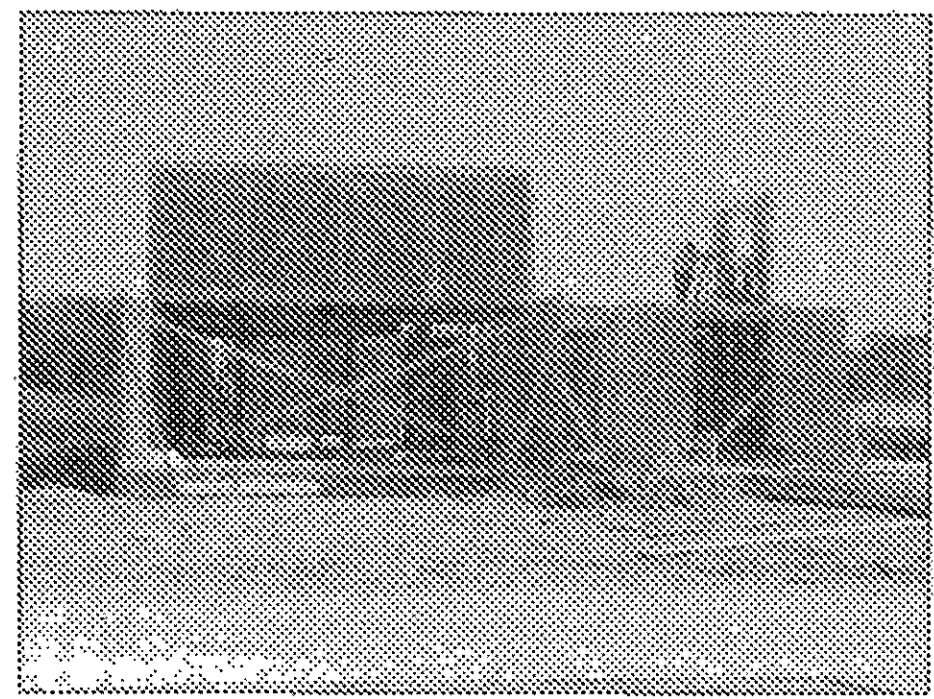

UNIT 4, FRONT

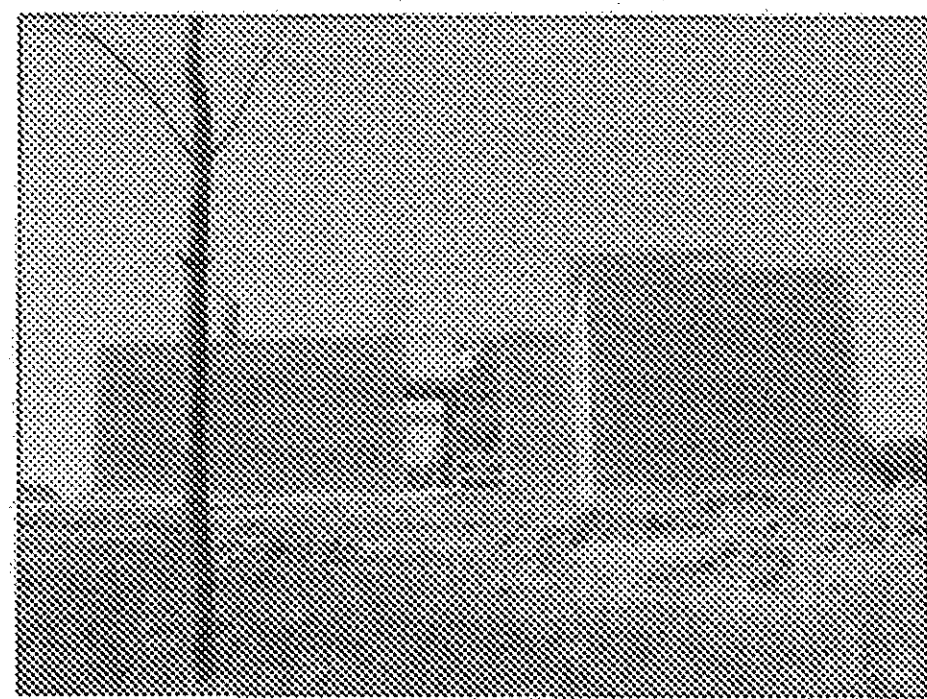

UNIT 4, REAR



UNIT 5, FRONT

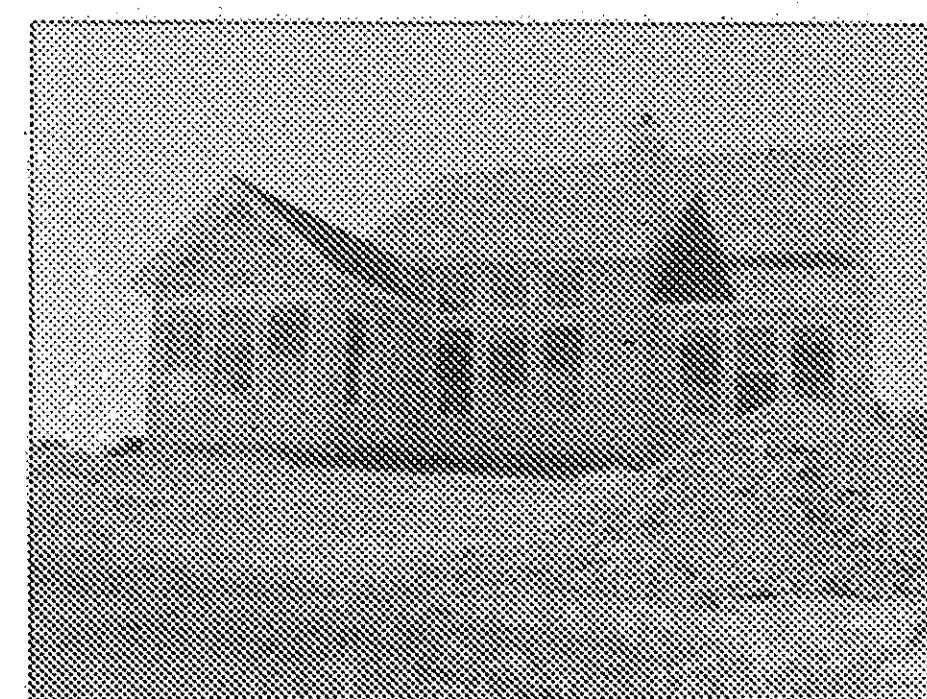

UNIT 5, REAR



UNIT 6, FRONT



UNIT 6, REAR

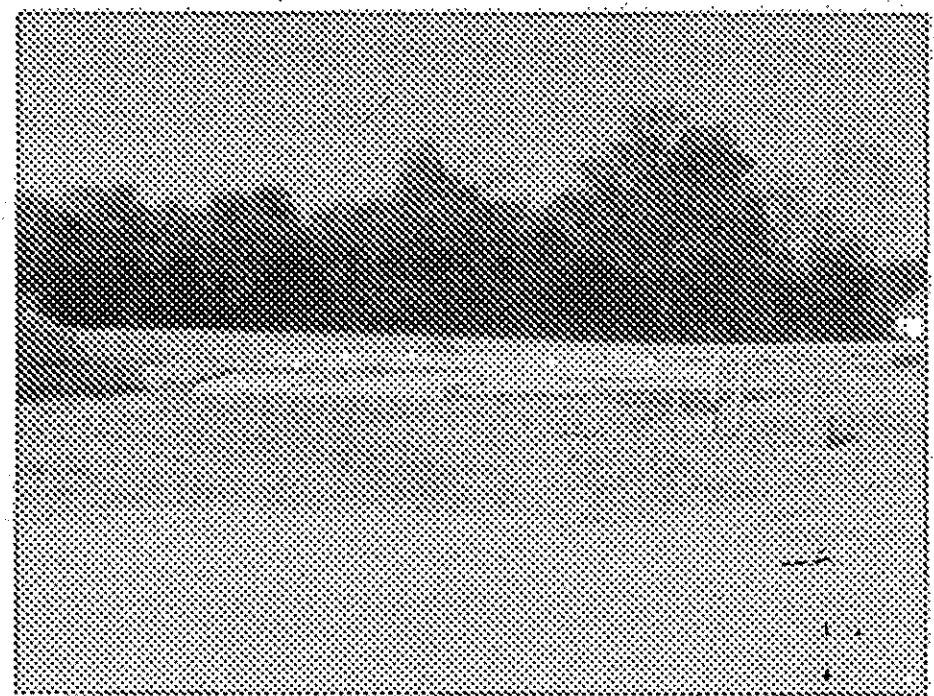

UNIT 7, FRONT



UNIT 7, REAR

REVISIONS	

**VILLAGE AT WATERSIDE CROSSINGS
SOUTH NO. 2 CONDOMINIUM PH. 1**
OF PART OF ORIGINAL AVON TWP. SECTION NO. 8
CITY OF AVON LAKE, LORAIN COUNTY, OHIO

**THE HENRY G. REITZ
ENGINEERING COMPANY**
4214 ROCKY RIVER DRIVE
CLEVELAND, OHIO 44135
PHONE: (216) 251-3033

3
3
SEPTEMBER 2002