

COBBLESTONE SQUARE CO. LTD
DOC # 2000723267
360.25' S88°57'11"W

SHEFFIELD TWP. O.L. 11

SHEFFIELD TWP. O.L. 10

ELYRIA TWP. TRACT #22, O.L. 7

ELYRIA TWP. TRACT #22, O.L. 30

1.08 ACRES

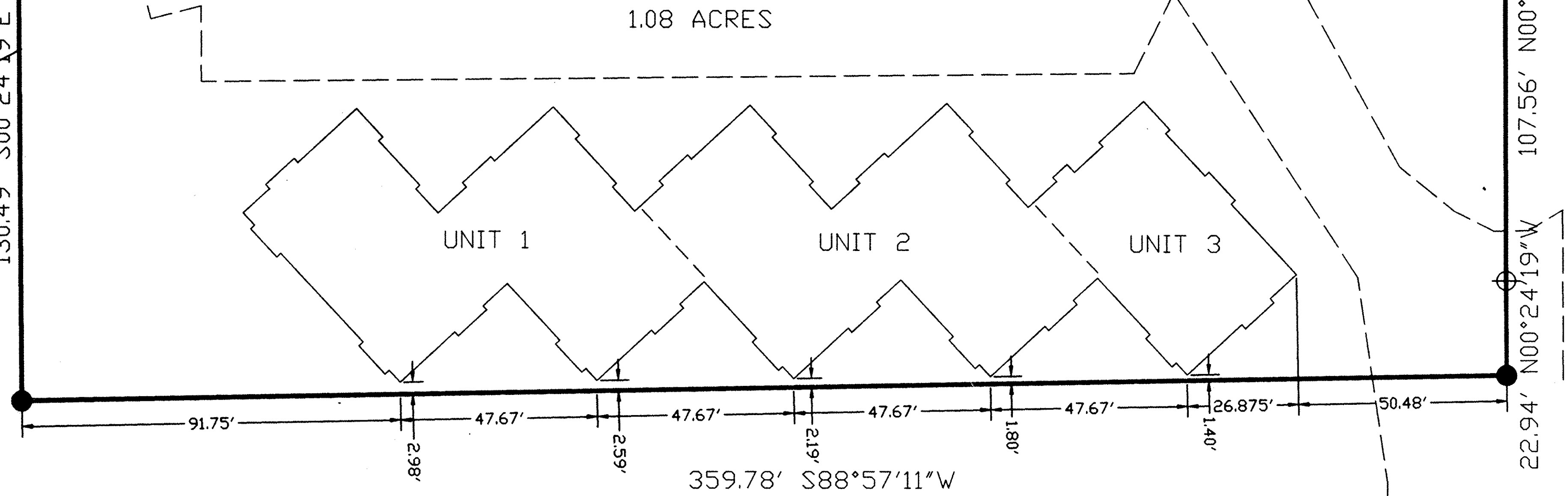

NORTH ABBE REALTY DEVELOPMENT INC
DV 1295-469

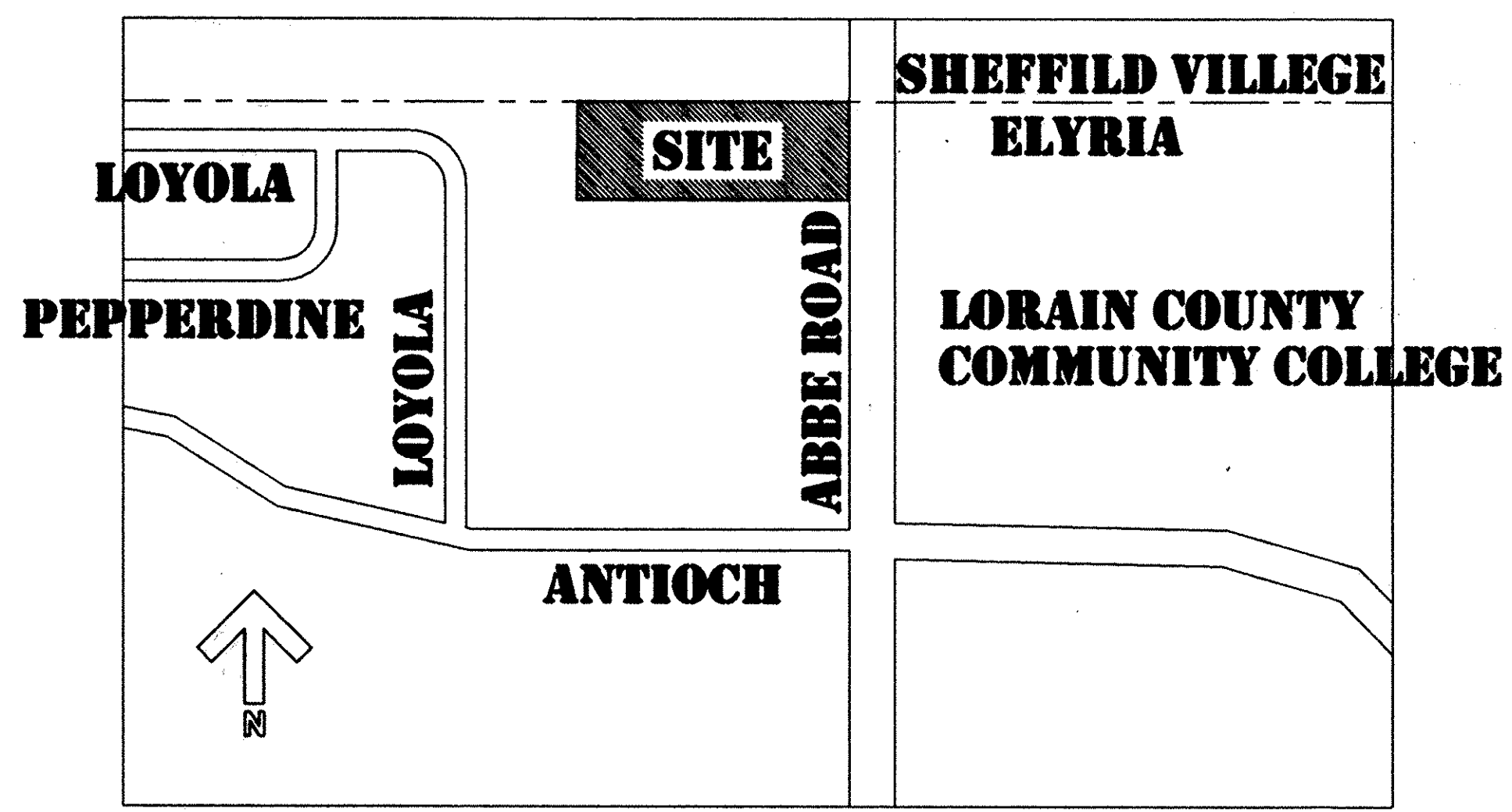

VICINITY MAP
NO SCALE

COLLEGE GREEN SUBDV. #4
V. 42, P. 33
MICHAEL J. WHICKER & BRENDA L. WHICKER
DOC # 20010793077
S/L 155

JAMES M. TOMSIC & RITA B. TOMSIC
D.R. 113-826
S/L 154

OWNERSHIP PERCENTAGES

UNIT NO.	SQ. FT.	ELEV. F.F.	% OWNERSHIP
1	3800.81	689.25	40.08
2	3800.81	689.25	40.08
3	1881.36	689.25	19.84
TOTAL	9482.98		100.00%

LEGEND

- PIN FOUND
- PIN SET
- ⊕ DRILL HOLE W/ CROSS

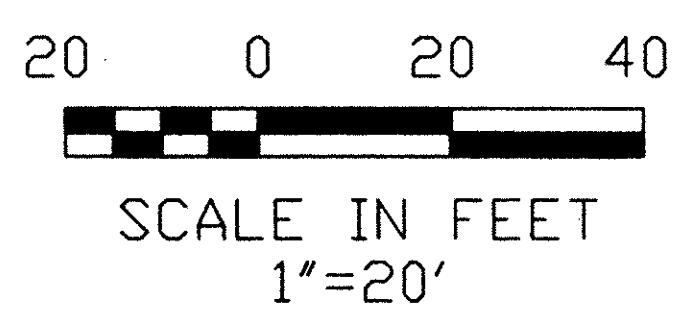
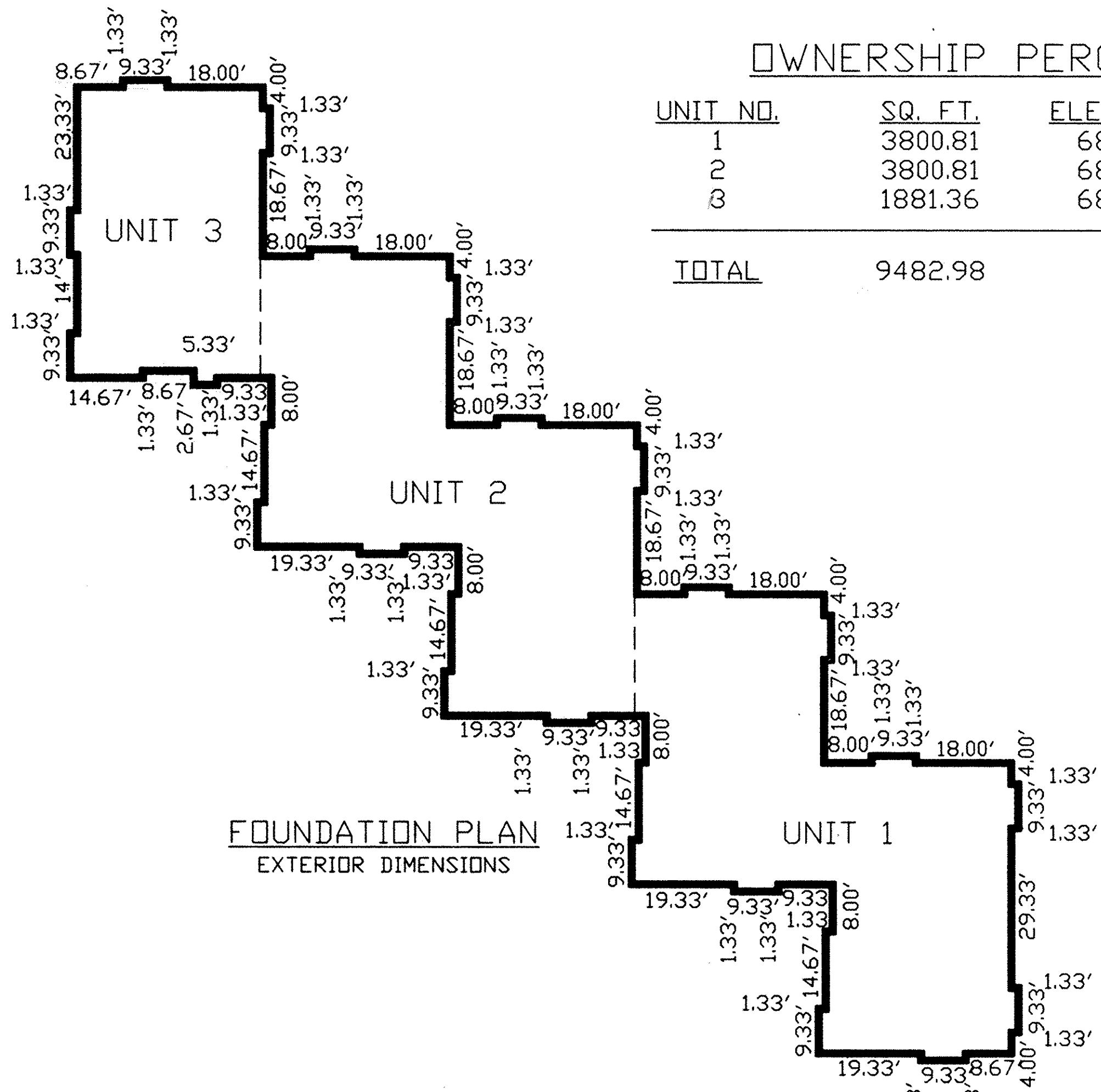
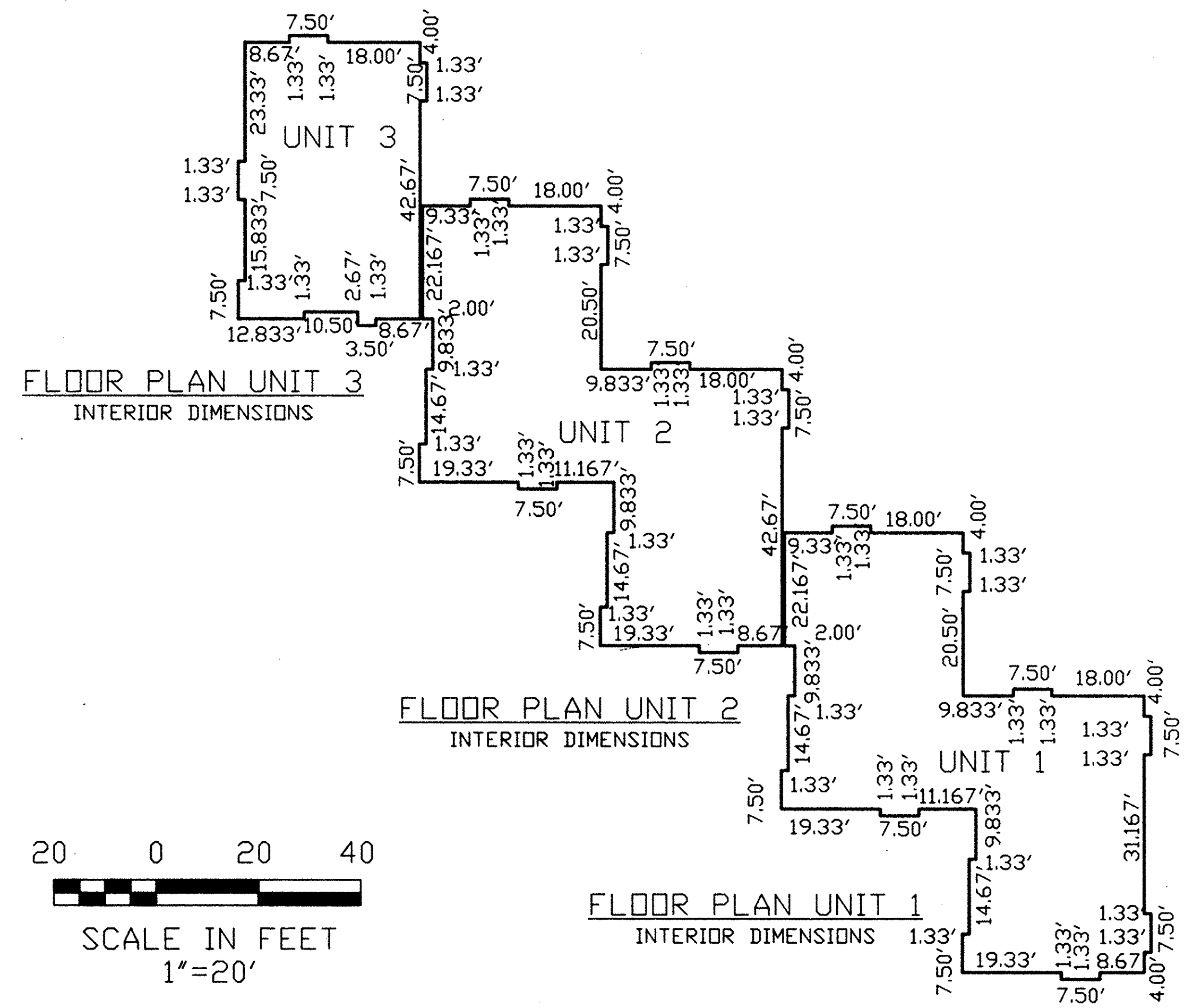

RECEIVED FOR RECORD
at 2:00 clock P. M. In 21st RECORD
VOL. 73 MARY ANN JAMISON
PAGE 1 Lorain County Recorder
2 ind. 186.40 2pgs

TRANSFERRED
IN COMPLIANCE WITH SEC. 319-202
OHIO REV. CODE
SEP 10 2002
MARK R. STEWART
GRAIN COUNTY AUDITOR

CERTIFICATION

THIS IS TO CERTIFY THAT THE ATTACHED DRAWINGS CORRECTLY REPRESENT THE BUILDING AS CONSTRUCTED AND THAT THERE ARE NO ENCROACHMENTS ON ADJUTING PROPERTIES.

Paul E. Rickey
PAUL E. RICKEY
PROFESSIONAL ENGINEER NO. 56511

Richard D. Carlson
RICHARD D. CARLSON
PROFESSIONAL SURVEYOR NO. 7496



PAUL E. RICKEY, PROFESSIONAL ENGINEER #56511
OF COUNSEL: JUNE E. RICKEY, PROFESSIONAL ENGINEER #57893, ATTORNEY AT LAW

ERIE COAST ENGINEERING LLC
440-748-1545

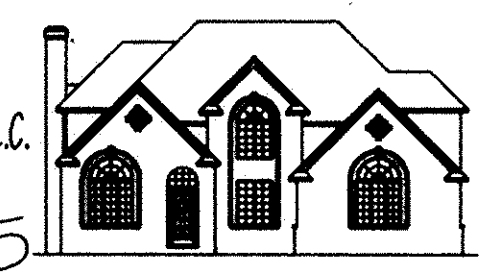

COLLEGE GREEN CONDOMINIUMS
TRACT #22, O.L. #7
ELYRIA TWP., CITY OF ELYRIA
COUNTY OF LORAIN, STATE OF OHIO
UNITED STATES OF AMERICA



RIGHT ELEVATION

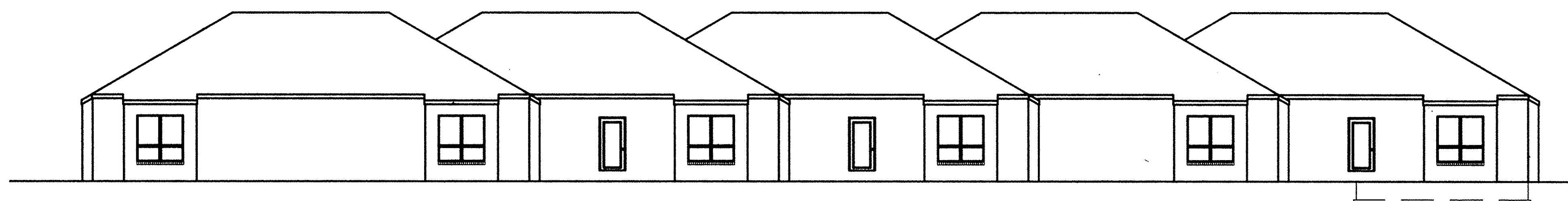

REAR ELEVATION



LEFT ELEVATION

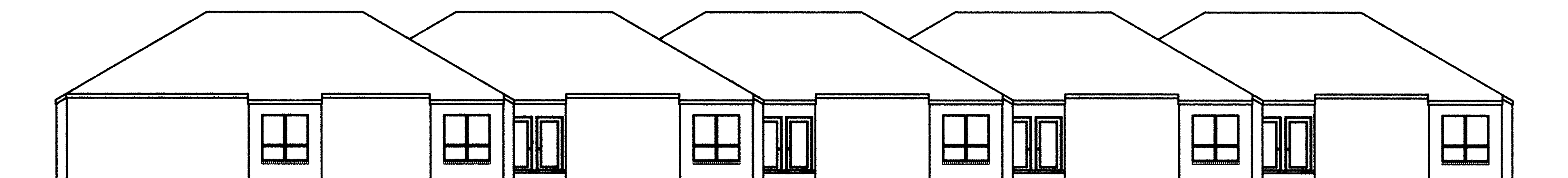

FRONT ELEVATION

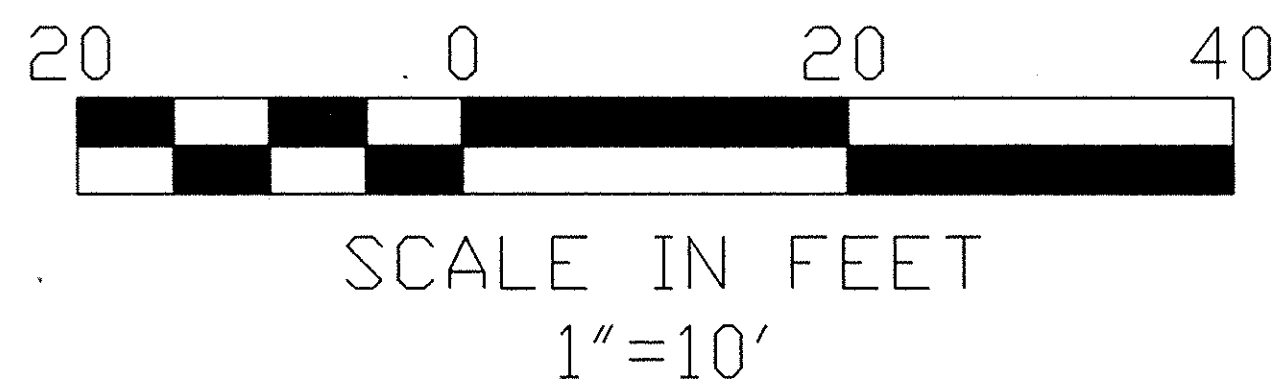

PAUL E. RICKEY, PROFESSIONAL ENGINEER #56511
OF COUNSEL: JUNE E. RICKEY, PROFESSIONAL ENGINEER #57093, ATTORNEY AT LAW

ERIE COAST
ENGINEERING LLC
440-748-1545



COLLEGE GREEN CONDOMINIUMS
TRACT #22, O.L. #7
ELYRIA TWP., CITY OF ELYRIA
COUNTY OF LORAIN, STATE OF OHIO
UNITED STATES OF AMERICA