

MEADOW LAKES SUBDIVISION No. 2

PART OF ORIGINAL RIDGEVILLE TOWNSHIP LOT NUMBERS 42 & 43 & RESUBDIVISION OF BLOCKS E, F, & B IN MEADOW LAKES SUBSIVISION NO. 1

NOW IN

(68 Pg 35-40)

CITY OF NORTH RIDGEVILLE, COUNTY OF LORAIN, STATE OF OHIO

OWNER'S CERTIFICATE

SITUATED IN RIDGEVILLE TOWNSHIP, COUNTY OF LORAIN, STATE OF OHIO, AND BEING PART OF ORIGINAL RIDGEVILLE TOWNSHIP LOT NUMBERS 42, 43, CONTAINING 108.6805 ACRES.

THE UNDERSIGNED, ALL PURPOSE CONSTRUCTION CO. HEREBY CERTIFIES THE ATTACHED PLAT CORRECTLY REPRESENTS ITS "MEADOW LAKE SUBDIVISION NO. 2" A SUBDIVISION OF LOTS 200 TO 449 INCLUSIVE, DOES HEREBY ACKNOWLEDGE THIS PLAT OF SAME AND DEDICATES TO USE AS SUCH, ALL OR PART OF THE ROADS, BOULEVARDS, CUL-DE-SACS, PARKS, PLANTING STRIPS, ETCETERA SHOWN HEREIN AND NOT HERETOFORE DEDICATED.

THE UNDERSIGNED FURTHER AGREES THAT ANY USE OR IMPROVEMENTS MADE ON THIS LAND SHALL BE IN CONFORMITY WITH ALL EXISTING PLATTING, HEALTH OR OTHER LAWFUL RULES AND REGULATIONS INCLUDING THE APPLICABLE OFF-STREET PARKING AND LOADING REQUIREMENTS OF THE CITY OF NORTH RIDGEVILLE, OHIO, FOR THE BENEFIT OF THEMSELVES AND ALL OTHER SUBSEQUENT PARTIES TAKING TITLE FROM, UNDER OR THROUGH THE UNDERSIGNED.

THE DIMENSIONS OF THE LOTS AND STREET ARE SHOWN ON THE PLAT IN FEET AND DECIMAL PARTS THEREOF. EASEMENTS ARE RESERVED WHERE INDICATED ON THE PLAT FOR PUBLIC UTILITY PURPOSES ABOVE OR BENEATH THE GROUND.

IN WITNESS THEREOF THE UNDERSIGNED HAVE HEREUNTO SET THEIR HAND THIS 10th DAY OF July, 2002.

ALL PURPOSE CONSTRUCTION CO.

Frank Dettore
PRESIDENT

Christy Teater
WITNESS

Sed Masten
WITNESS

NOTARY PUBLIC

STATE OF OHIO
LORAIN COUNTY

BEFORE ME, A NOTARY PUBLIC, IN AND FOR SAID COUNTY AND STATE DID PERSONALLY APPEAR THE ABOVE SIGNED OFFICER OF ALL PURPOSE CONSTRUCTION CO., WHO ACKNOWLEDGED THE SIGNING OF THIS PLAT TO BE HIS VOLUNTARY ACT AND DEED FOR THE PURPOSES THEREIN EXPRESSED. IN WITNESS THEREOF I HAVE HEREUNTO SET MY HAND AND OFFICIAL SEAL THIS 10th DAY OF July, 2002.



Christy Teater
NOTARY PUBLIC

CHRISTOPHER C. TEATER, Attorney At Law
Notary Public - State of Ohio
My commission has no expiration date.
Section 147.03 F. C.

MY COMMISSION EXPIRES:

MORTGAGEE'S CERTIFICATE

THIS IS TO CERTIFY THAT THE UNDERSIGNED OFFICERS OF CHARTER ONE BANK N.A., MORTGAGEE OF LANDS EMBRACED WITHIN THIS PLAT OF MEADOW LAKES SUBDIVISION NO. 2 HEREBY ACCEPT THE SAME TO BE CORRECT AND DEDICATE TO PUBLIC USE OF STREETS AND EASEMENTS AS SHOWN HEREON

CHARTER ONE BANK N.A.
MORTGAGEE

BY: *[Signature]*
TITLE: VICE PRESIDENT

NOTARY PUBLIC

STATE OF OHIO
LORAIN COUNTY

BEFORE ME, A NOTARY PUBLIC, IN AND FOR SAID COUNTY AND STATE DID PERSONALLY APPEAR THE ABOVE SIGNED OFFICERS OF THE MORTGAGEE, WHO ACKNOWLEDGED THE SIGNING OF THIS PLAT TO BE THEIR VOLUNTARY ACT AND DEED FOR THE PURPOSES THEREIN EXPRESSED. IN WITNESS THEREOF I HAVE HEREUNTO SET MY HAND AND OFFICIAL SEAL THIS 10th DAY OF July, 2002.



Christy Teater
NOTARY PUBLIC

CHRISTOPHER C. TEATER, Attorney At Law
Notary Public - State of Ohio
My commission has no expiration date.
Section 147.03 F. C.

MY COMMISSION EXPIRES:

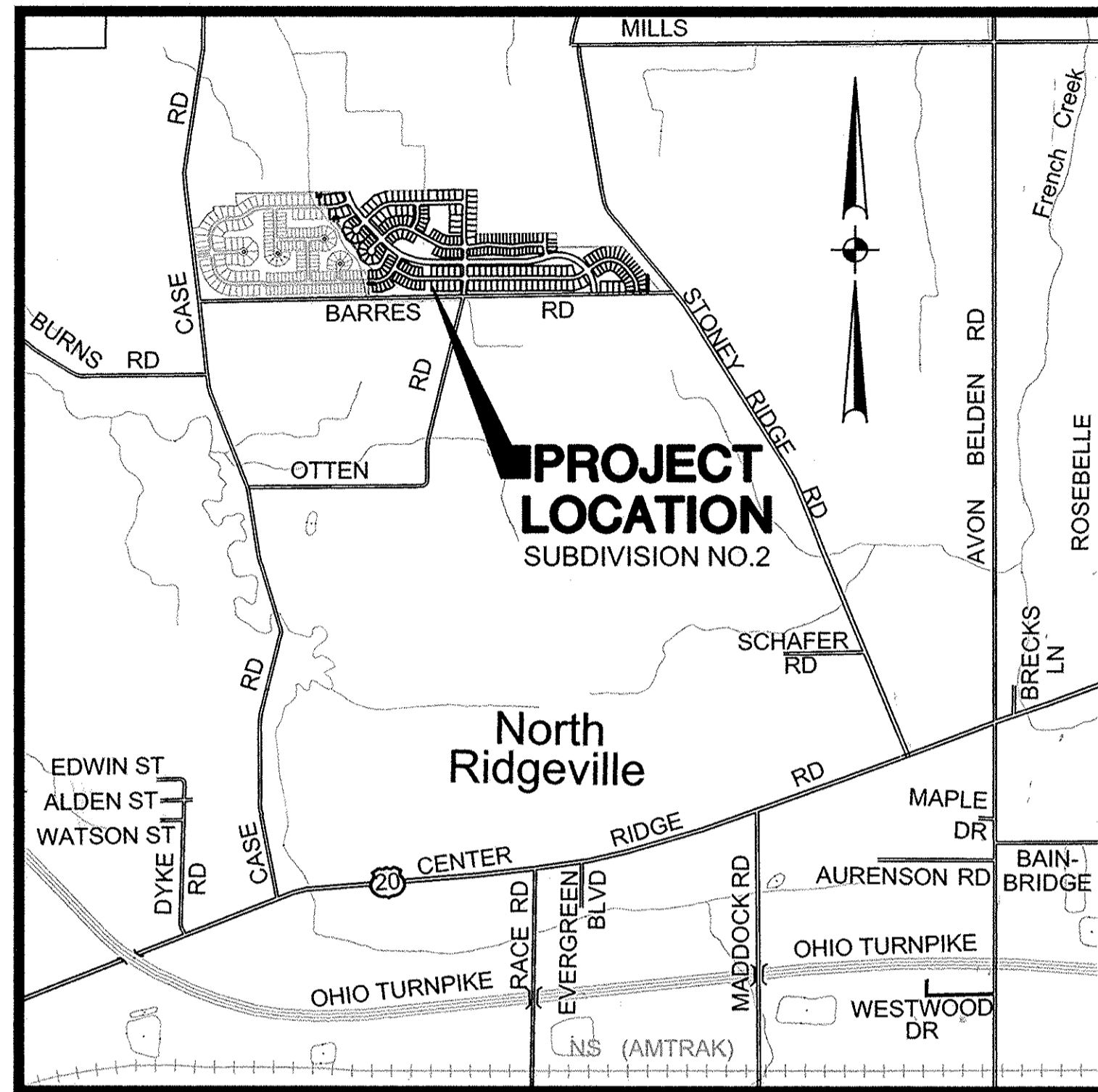

VICINITY MAP SCALE: 1"=2000'

SURVEYOR'S CERTIFICATE

THIS IS TO CERTIFY THAT AT THE REQUEST OF THE OWNERS I HAVE SURVEYED AND PLATTED MEADOW LAKES SUBDIVISION NO. 2 AS SHOWN HEREON, EMBRACING 108.6805 ACRES OF LAND IN RIDGEVILLE TOWNSHIP ORIGINAL LOT NUMBERS 42, 43, CITY OF NORTH RIDGEVILLE, COUNTY OF LORAIN, AND STATE OF OHIO OF WHICH 26.5891 ACRES LIE IN PUBLIC STREET DEDICATION, AND 57.8721 ACRES LIE IN LOTS NUMBERED 200 TO 449, INCLUSIVE, AND 24.2193 ACRES LIE IN BLOCKS.

IRON PIPES WERE FOUND AT ALL POINTS INDICATED THUSLY ⊙, AND IRON PIPES WERE SET AT ALL POINTS INDICATED AS ○. DISTANCES ARE GIVEN IN FEET AND DECIMAL PARTS THEREOF. BEARINGS ARE BASED ON AN ASSUMED MERIDIAN AND ARE GIVEN FOR THE PURPOSE OF DESCRIBING ANGLES ONLY. DIMENSION ON CURVES ARE ARC MEASUREMENTS. THE PLAT REPRESENTS A SURVEY IN WHICH THE TRAVERSE OF THE EXTERIOR BOUNDARIES OF THE TRACT AND OF EACH BLOCK WHEN COMPUTED FROM FIELD MEASUREMENTS OF THE GROUND THOUSAND FEET OF THE PERIMETER CLOSED WITHIN A LIMIT OF ERROR OF ONE FOOT IN TEN THOUSAND BEFORE BALANCING THE SURVEY. ALL OF WHICH I CERTIFY TO BE CORRECT TO THE BEST OF MY PROFESSIONAL KNOWLEDGE AND BELIEF.

David L. Elwell
DAVID L. ELWELL, REGISTERED SURVEYOR NO. 6333

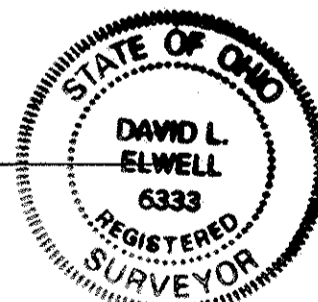

AREA TABULATION:					
AREA IN LOTS	57.8721	AC.	AREA IN O.L. 42	83.3195	AC.
AREA IN BLOCKS	24.2193	AC.	AREA IN O.L. 43	5.1251	AC.
AREA IN STREETS	26.5891	AC.	AREA IN O.L. 31	20.2359	AC.
TOTAL AREA	108.6805	AC.	TOTAL AREA	108.6805	AC.

LEGEND

- ⊙ INDICATES IRON PIN FOUND
- INDICATES IRON PIN SET
- ▣ INDICATES MONUMENT FOUND
- ▢ INDICATES MONUMENT SET

BLOCKS (OPEN SPACE)

BLOCK	AC.	BLOCK	AC.
J	0.1833	S	2.5203
K	0.2014	T	2.0804
L	0.5268	U	2.2194
M	0.2114	V	3.0668
P	3.4634	X	1.4472
Q	0.6979	Y	1.4543
R	1.0859	Z	0.9422
TOTAL AC.		20.1007	

BLOCKS (NOT IN OPEN SPACE)

BLOCK	AC.	BLOCK	AC.	BLOCK	AC.	BLOCK	AC.	BLOCK	AC.	BLOCK	AC.
AA	0.0833	DDD	0.0616	HH	0.0484	NN	0.2634	SS	0.0448	YY	0.0451
AAA	0.0977	EEE	0.0519	HHH	0.3956	NNN	0.0448	TTT	0.1862	ZZZ	0.1181
BBB	0.1209	FFF	0.1149	III	0.0523	OO	0.1603	UUU	0.0718		
BBB	0.0522	GGG	0.2455	JJJ	0.2352	QQ	0.0448	VVV	0.0448		
CCC	0.0520	HHH	0.1646	KKK	0.0448	PP	0.1175	WWW	0.2076		
CCC	0.0968	GGG	0.0520	LLL	0.0528	QQ	0.2955	WWW	0.0448		
DDD	0.0665	GGG	0.1717	MMM	0.0716	RR	0.0448	XXX	0.0520		
TOTAL AC.						4.1186					

ALLTEL UTILITY EASEMENT

ALL PURPOSE CONSTRUCTION CO., THE OWNER OF THE WITHIN PLATTED LAND DOES HEREBY GRANT UNTO THE ALLTEL CORPORATION AND THEIR SUCCESSORS AND ASSIGNS, (HEREINAFTER REFERRED TO AS THE GRANTEE), A PERMANENT RIGHT OF WAY EASEMENT AS SHOWN HEREIN AND DENOTED "EASEMENT A", TO CONSTRUCT, PLACE, OPERATE, MAINTAIN, REPAIR, RECONSTRUCT AND RELOCATE SUCH UNDERGROUND COMMUNICATION, CABLES, DUCTS, CONDUITS, SURFACE OR BELOW GROUND, MOUNTED TRANSFORMERS, PEDESTALS, CONCRETE PADS AND OTHER FACILITIES AS ARE NECESSARY AND CONVENIENT FOR THE GRANTEE TO DISTRIBUTE AND TRANSMIT COMMUNICATIONS SIGNALS FOR PUBLIC AND PRIVATE USE AT SUCH LOCATIONS AS GRANTEE MAY DETERMINED UPON, WITHIN AND ACROSS THE EASEMENT PREMISES. SAID EASEMENT SHALL INCLUDE THE RIGHT TO INSTALL, MAINTAIN, REPAIR AND AUGMENT COMMUNICATIONS FACILITIES OUTSIDE THE ABOVE DESCRIBED PREMISES AND SHALL ALSO INCLUDE THE RIGHT OF ACCESS, INGRESS AND EGRESS TO AND FROM ANY OF THE WITHIN DESCRIBED PREMISES FOR THE PURPOSE OF EXERCISING ANY OF THE EASEMENT RIGHTS INDICATED HEREIN. GRANTEE SHALL AT THEIR EXPENSE RESTORE THE LAND TO ITS CONDITION AS IT EXISTED IMMEDIATELY PRIOR TO THE WORK PERFORMED BY GRANTEE, EXCEPT GRANTEE SHALL NOT BE RESPONSIBLE FOR REPLACING OR REPAIRING ANY PERMANENT STRUCTURES, TREES OR SHRUBS WHICH ARE LOCATED WITHIN THE EASEMENT BOUNDARIES AND ARE DAMAGED OR REMOVED AS A RESULT OF WORK PERFORMED AS PROVIDED FOR HEREIN BY GRANTEE. THE SUBLOTS SHALL BE RESTRICTED TO UNDERGROUND UTILITY SERVICE.

BY: *Frank Dettore*
ALL PURPOSE CONSTRUCTION CO.
37000 Center Ridge Road
North Ridgeville, Ohio
(440) 327-5366

PLANNING COMMISSION

APPROVED THIS 8th DAY OF July, 2002.

Raymond Johnson
SECRETARY (OR RESPONSIBLE OFFICIAL) CITY PLANNING COMMISSION DATE 7-8-02

CITY COUNCIL

APPROVED THIS 8th DAY OF July, 2002.

Alexandra White
MAYOR (OR DESIGNATED MEMBER OF COUNCIL) DATE 7/8/02

CITY ENGINEER

APPROVED THIS 8th DAY OF July, 2002.

Thomas Eberts
CITY ENGINEER DATE 7-08-02

COUNTY AUDITOR

TRANSFERRED THIS _____ DAY OF _____, 2002.

LORAIN COUNTY AUDITOR DATE

COUNTY RECORDER

FILED FOR RECORD THIS DAY Sept 4, 2002 AT 2:37 PM. RECORDED THIS 4th DAY OF September 2002 IN PLAT BOOK 72

Mary Ann Tomison
LORAIN COUNTY RECORDER SEP 04 2002

DATE 304.40
IME 32

TRANSFERRED
IN COMPLIANCE WITH SEC. 319.022
OHIO REV. CODE
SEP 4 2002
[Signature]
MARK R. STEWART
LORAIN COUNTY AUDITOR

DESCRIPTION

DATE

REVISIONS

DATE: 8-28-01
DRAWN BY: GOC
CHKD BY:
DWG. NAME: 2-PLATS
PATH: 01169/ADOT/CONTROL
F.B.

KS ASSOCIATES, INC.
960 Burns Road, Suite 100
P.O. Box 569
Elyria, Ohio 44036
Phone (440) 365-4730
Fax (440) 365-4790
mailroom@ksassoc.com
www.ksassoc.com

KS ASSOCIATES

RECORD PLAT - TITLE SHEET

MEADOW LAKES SUBDIVISION NO. 2

CITY OF NORTH RIDGEVILLE
COUNTY OF LORAIN, STATE OF OHIO

SHEET 1 OF 7

JOB NO. 01169

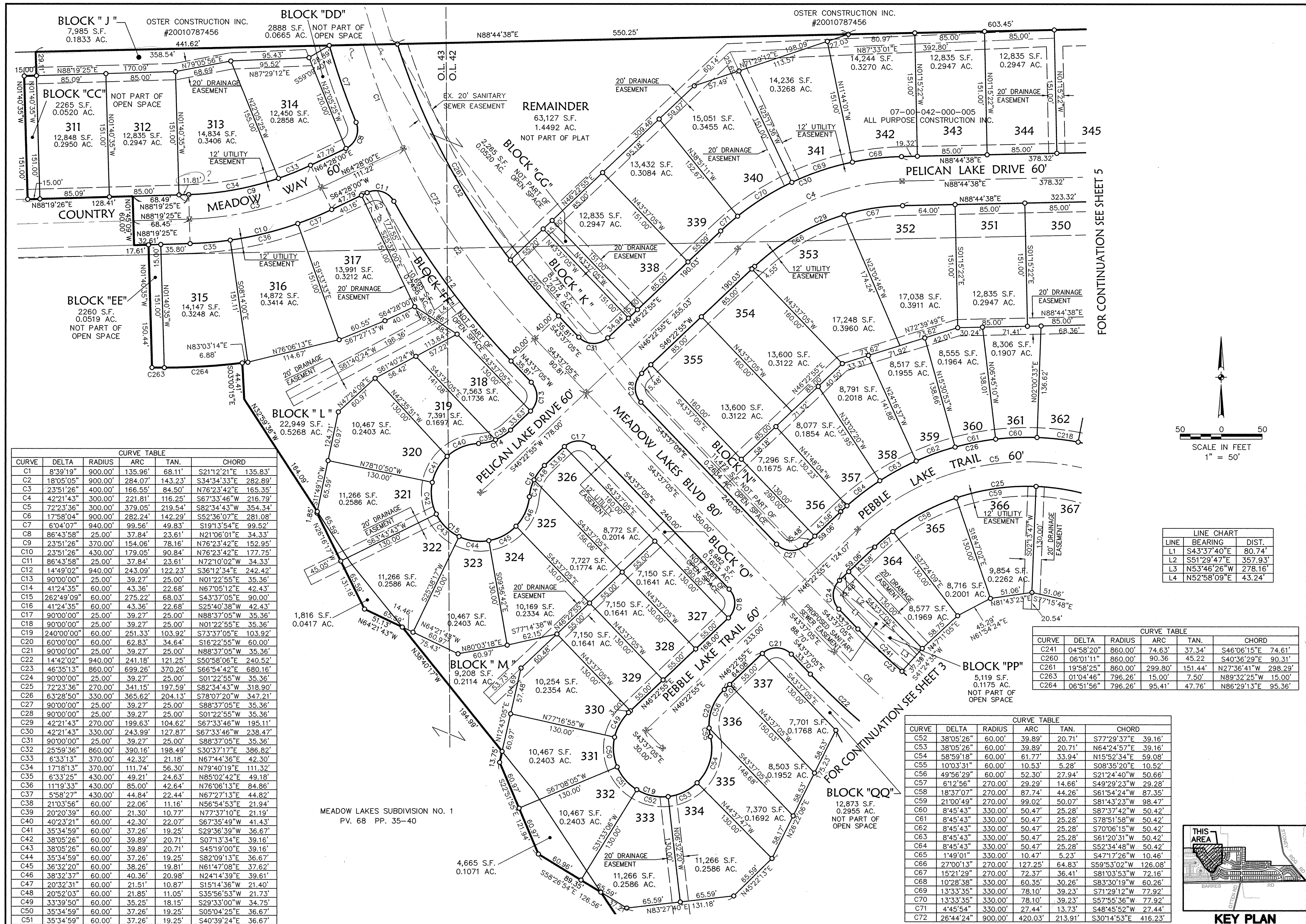

CURVE TABLE

CURVE	DELTA	RADIUS	ARC	TAN.	CHORD
C1	8°39'19"	900.00'	135.96'	68.11'	S21°12'21"E 135.83'
C2	18°05'05"	900.00'	284.07'	143.23'	S34°34'33"E 282.89'
C3	23°51'26"	400.00'	166.55'	84.50'	N76°23'42"E 165.35'
C4	42°21'43"	300.00'	221.81'	116.25'	S67°33'46"W 216.79'
C5	72°23'36"	300.00'	379.05'	219.54'	S82°34'43"W 354.34'
C6	17°58'04"	900.00'	282.24'	142.29'	S52°36'07"E 281.08'
C7	6°04'07"	940.00'	99.56'	49.83'	S19°13'54"E 99.52'
C8	86°43'58"	25.00'	37.84'	23.61'	N21°06'01"E 34.33'
C9	23°51'26"	370.00'	154.06'	78.16'	N76°23'42"E 152.95'
C10	23°51'26"	430.00'	179.05'	90.84'	N76°23'42"E 177.75'
C11	86°43'58"	25.00'	37.84'	23.61'	N72°10'02"W 34.33'
C12	14°49'02"	940.00'	243.09'	122.23'	S36°12'34"E 242.42'
C13	90°00'00"	25.00'	39.27'	25.00'	N01°22'55"E 35.36'
C14	41°24'35"	60.00'	43.36'	22.68'	N67°05'12"E 42.43'
C15	262°49'09"	60.00'	275.22'	68.03'	S43°37'05"E 90.00'
C16	41°24'35"	60.00'	43.36'	22.68'	S25°40'38"W 42.43'
C17	90°00'00"	25.00'	39.27'	25.00'	N88°37'05"W 35.36'
C18	90°00'00"	25.00'	39.27'	25.00'	N01°22'55"E 35.36'
C19	240°00'00"	60.00'	251.33'	103.92'	S73°37'05"E 103.92'
C20	60°00'00"	60.00'	62.83'	34.64'	S16°22'55"W 60.00'
C21	90°00'00"	25.00'	39.27'	25.00'	N88°37'05"W 35.36'
C22	14°42'02"	940.00'	241.18'	121.25'	S50°58'06"E 240.52'
C23	46°35'13"	860.00'	699.26'	370.26'	S66°54'42"E 680.16'
C24	90°00'00"	25.00'	39.27'	25.00'	S01°22'55"W 35.36'
C25	72°23'36"	270.00'	341.15'	197.59'	S82°34'43"W 318.86'
C26	63°28'50"	330.00'	365.62'	204.13'	S78°07'20"W 347.21'
C27	90°00'00"	25.00'	39.27'	25.00'	S88°37'05"E 35.36'
C28	90°00'00"	25.00'	39.27'	25.00'	S01°22'55"W 35.36'
C29	42°21'43"	270.00'	199.63'	104.62'	S67°33'46"W 195.11'
C30	42°21'43"	330.00'	243.99'	127.87'	S67°33'46"W 238.47'
C31	90°00'00"	25.00'	39.27'	25.00'	S88°37'05"E 35.36'
C32	25°59'36"	860.00'	390.16'	198.49'	S30°37'17"E 386.82'
C33	6°33'13"	370.00'	42.32'	21.18'	N67°44'36"E 42.30'
C34	17°18'13"	370.00'	111.74'	56.30'	N79°40'19"E 111.32'
C35	6°33'25"	430.00'	49.21'	24.63'	N85°02'42"E 49.18'
C36	11°19'33"	430.00'	85.00'	42.64'	N76°06'13"E 84.86'
C37	5°58'27"	430.00'	44.84'	22.44'	N67°27'13"E 44.82'
C38	21°03'56"	60.00'	22.06'	11.16'	N56°54'53"E 21.94'
C39	20°20'39"	60.00'	21.30'	10.77'	N77°37'10"E 21.19'
C40	40°23'21"	60.00'	42.30'	22.07'	S67°35'49"W 41.43'
C41	35°34'59"	60.00'	37.26'	19.25'	S29°36'39"W 36.67'
C42	38°05'26"	60.00'	39.89'	20.71'	S07°13'34"E 39.16'
C43	38°05'26"	60.00'	39.89'	20.71'	S45°19'00"E 39.16'
C44	35°34'59"	60.00'	37.26'	19.25'	S82°09'13"E 36.67'
C45	36°32'20"	60.00'	38.26'	19.81'	N61°47'08"E 37.62'
C46	38°32'37"	60.00'	40.36'	20.98'	N24°14'39"E 39.61'
C47	20°32'31"	60.00'	21.51'	10.87'	S15°14'36"W 21.40'
C48	20°52'03"	60.00'	21.85'	11.05'	S35°56'53"W 21.73'
C49	33°39'50"	60.00'	35.25'	18.15'	S29°33'00"W 34.75'
C50	35°34'59"	60.00'	37.26'	19.25'	S05°04'25"E 36.67'
C51	35°34'59"	60.00'	37.26'	19.25'	S40°39'24"E 36.67'

CURVE TABLE

CURVE	DELTA	RADIUS	ARC	TAN.	CHORD
C241	04°58'20"	860.00'	74.63'	37.34'	S46°06'15"E 74.61'
C260	06°01'11"	860.00'	90.36'	45.22'	S40°36'29"E 90.31'
C261	19°58'25"	860.00'	299.80'	151.44'	N27°36'41"W 298.29'
C263	01°04'46"	796.26'	15.00'	7.50'	N89°32'25"W 15.00'
C264	06°51'56"	796.26'	95.41'	47.76'	N86°29'13"E 95.36'

CURVE TABLE

CURVE	DELTA	RADIUS	ARC	TAN.	CHORD
C52	38°05'26"	60.00'	39.89'	20.71'	S77°29'37"E 39.16'
C53	38°05'26"	60.00'	39.89'	20.71'	N64°24'57"E 39.16'
C54	58°59'18"	60.00'	61.77'	33.94'	N15°52'34"E 59.08'
C55	10°03'31"	60.00'	10.53'	5.28'	S08°35'20"E 10.52'
C56	49°56'29"	60.00'	52.30'	27.94'	S21°24'40"W 50.66'
C57	6°12'56"	270.00'	29.29'	14.66'	S49°29'23"W 29.28'
C58	18°37'07"	270.00'	87.74'	44.26'	S61°54'24"W 87.35'
C59	21°00'49"	270.00'	99.02'	50.07'	S41°43'23"W 98.47'
C60	8°45'43"	330.00'	50.47'	25.28'	S78°51'58"W 50.42'
C61	8°45'43"	330.00'	50.47'	25.28'	S70°06'15"W 50.42'
C62	8°45'43"	330.00'	50.47'	25.28'	S61°20'31"W 50.42'
C63	8°45'43"	330.00'	50.47'	25.28'	S49°29'23"W 50.42'
C64	8°45'43"	330.00'	50.47'	25.28'	S47°17'26"W 50.42'
C65	1°49'01"	330.00'	10.47'	5.23'	S47°17'26"W 10.46'
C66	27°00'13"	270.00'	127.25'	64.83'	S59°53'02"W 126.08'
C67	15°21'29"	270.00'	72.37'	36.41'	S81°03'53"W 72.16'
C68	10°28'38"	330.00'	60.35'	30.26'	S83°30'19"W 60.26'
C69	13°33'35"	330.00'	78.10'	39.23'	S71°29'12"W 77.92'
C70	13°33'35"	330.00'	78.10'	39.23'	S57°55'36"W 77.92'
C71	4°45'54"	330.00'	27.44'	13.73'	S48°45'52"W 27.44'
C72	26°44'24"	900.00'	420.03'	213.91'	S30°14'53"E 416.23'

FOR CONTINUATION SEE SHEET 5

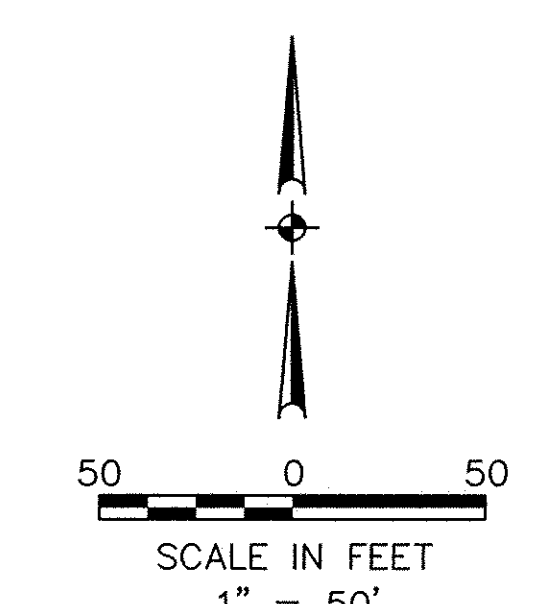

LINE CHART

LINE	BEARING	DIST.
L1	S43°37'40"E	80.74'
L2	S51°29'47"E	357.93'
L3	N53°46'26"W	278.16'
L4	N52°58'09"E	43.24'

CURVE TABLE

CURVE	DELTA	RADIUS	ARC	TAN.	CHORD
C241	04°58'20"	860.00'	74.63'	37.34'	S46°06'15"E 74.61'
C260	06°01'11"	860.00'	90.36'	45.22'	S40°36'29"E 90.31'
C261	19°58'25"	860.00'	299.80'	151.44'	N27°36'41"W 298.29'
C263	01°04'46"	796.26'	15.00'	7.50'	N89°32'25"W 15.00'
C264	06°51'56"	796.26'	95.41'	47.76'	N86°29'13"E 95.36'

CURVE TABLE

CURVE	DELTA	RADIUS	ARC	TAN.	CHORD
C52	38°05'26"	60.00'	39.89'	20.71'	S77°29'37"E 39.16'
C53	38°05'26"	60.00'	39.89'	20.71'	N64°24'57"E 39.16'
C54	58°59'18"	60.00'	61.77'	33.94'	N15°52'34"E 59.08'
C55	10°03'31"	60.00'	10.53'	5.28'	S08°35'20"E 10.52'
C56	49°56'29"	60.00'	52.30'	27.94'	S21°24'40"W 50.66'
C57	6°12'56"	270.00'	29.29'	14.66'	S49°29'23"W 29.28'
C58	18°37'07"	270.00'	87.74'	44.26'	S61°54'24"W 87.35'
C59	21°00'49"	270.00'	99.02'	50.07'	S41°43'23"W 98.47'
C60	8°45'43"	330.00'	50.47'	25.28'	S78°51'58"W 50.42'
C61	8°45'43"	330.00'	50.47'	25.28'	S70°06'15"W 50.42'
C62	8°45'43"	330.00'	50.47'	25.28'	S61°20'31"W 50.42'
C63	8°45'43"	330.00'	50.47'	25.28'	S49°29'23"W 50.42'
C64	8°45'43"	330.00'	50.47'	25.28'	S47°17'26"W 50.42'
C65	1°49'01"	330.00'	10.47'	5.23'	S47°17'26"W 10.46'
C66	27°00'13"	270.00'	127.25'	64.83'	S59°53'02"W 126.08'
C67	15°21'29"	270.00'	72.37'	36.41'	S81°03'53"W 72.16'
C68	10°28'38"	330.00'	60.35'	30.26'	S83°30'19"W 60.26'
C69	13°33'35"	330.00'	78.10'	39.23'	S71°29'12"W 77.92'
C70	13°33'35"	330.00'	78.10'	39.23'	S57°55'36"W 77.92'
C71	4°45'54"	330.00'	27.44'	13.73'	S48°45'52"W 27.44'
C72	26°44'24"	900.00'	420.03'	213.91'	S30°14'53"E 416.23'

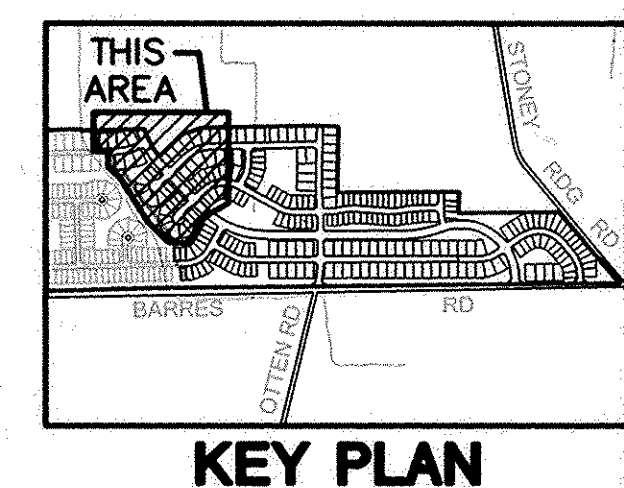

REVISIONS

NO.	DATE	DESCRIPTION
1	6-14-01	

DATE: 6-14-01
DRAWN BY: [Signature]
CHECKED BY: [Signature]
DWG. NAME: 2-PLATT
PATH: 01689/007/000/000
F.B.:

HS ASSOCIATES, INC.
 260 Burns Road, Suite 100
 P.O. Box 569
 Springfield, Ohio 45505
 Phone: (419) 440-5350
 Fax: (419) 440-7700
 mailroom@hsassoc.com
 www.hsassoc.com

RECORD PLAT

MEADOW LAKES SUBDIVISION NO. 2

CITY OF NORTH RIDGEVILLE
 COUNTY OF LORAIN, STATE OF OHIO

SHEET 2 OF 7

JOB NO. 01169

CURVE TABLE					
CURVE	DELTA	RADIUS	ARC	TAN.	CHORD
C73	46°35'13"	900.00'	731.79'	387.48'	S66°54'42"E 711.79'
C74	28°37'09"	900.00'	449.55'	229.57'	S75°53'44"E 444.89'
C75	86°43'58"	25.00'	37.84'	23.61'	N14°57'08"W 34.33'
C76	86°43'58"	25.00'	37.84'	23.61'	S71°46'50"W 34.33'
C77	25°21'07"	940.00'	415.92'	211.42'	S77°31'45"E 412.54'
C78	90°00'00"	25.00'	39.27'	25.00'	S16°35'09"E 35.36'
C79	28°37'09"	300.00'	149.85'	76.52'	S75°53'44"E 148.30'
C80	87°48'58"	25.00'	38.32'	24.06'	S74°30'22"W 34.68'
C81	59°54'34"	290.00'	303.23'	167.13'	N58°22'08"E 289.60'
C82	57°43'32"	320.00'	322.40'	176.38'	N59°27'39"E 308.94'
C83	59°54'34"	260.00'	271.86'	149.84'	N58°22'08"E 259.64'
C84	90°00'00"	25.00'	39.27'	25.00'	N44°47'42"E 35.36'
C85	90°00'00"	25.00'	39.27'	25.00'	S45°12'18"E 35.36'
C86	90°00'00"	25.00'	39.27'	25.00'	N45°12'18"W 35.36'
C87	90°00'00"	25.00'	39.27'	25.00'	S44°47'42"E 35.36'
C88	90°00'00"	25.00'	39.27'	25.00'	N44°47'42"E 35.36'
C89	90°00'00"	25.00'	39.27'	25.00'	S45°12'18"E 35.36'
C90	95°49'38"	25.00'	41.81'	27.68'	N42°17'29"W 37.11'

CURVE TABLE					
CURVE	DELTA	RADIUS	ARC	TAN.	CHORD
C91	84°10'22"	25.00'	36.73'	22.58'	S47°42'31"W 33.51'
C92	83°41'58"	25.00'	36.52'	22.39'	N47°28'19"E 33.36'
C93	96°18'02"	25.00'	42.02'	27.91'	S42°31'41"E 37.24'
C94	28°37'09"	270.00'	134.86'	68.87'	S75°53'44"E 133.47'
C95	28°37'09"	330.00'	164.83'	84.17'	S75°53'44"E 163.13'
C96	14°39'27"	260.00'	66.51'	33.44'	N35°44'34"E 66.33'
C97	19°47'37"	260.00'	89.82'	45.36'	N52°58'07"E 89.38'
C98	21°58'33"	260.00'	99.72'	50.48'	N73°51'12"E 99.11'
C99	3°28'57"	260.00'	15.80'	7.90'	N86°34'57"E 15.80'
C100	1°47'42"	320.00'	10.03'	5.01'	N87°25'34"E 10.03'
C101	9°00'46"	320.00'	50.34'	25.22'	N82°01'19"E 50.29'
C102	9°00'46"	320.00'	50.34'	25.22'	N73°00'33"E 50.29'
C103	9°00'46"	320.00'	50.34'	25.22'	N63°59'46"E 50.29'
C104	9°00'46"	320.00'	50.34'	25.22'	N54°59'00"E 50.29'
C105	6°06'38"	330.00'	35.19'	17.61'	S64°38'28"E 35.18'
C106	8°45'43"	330.00'	50.47'	25.28'	S72°04'39"E 50.42'
C107	8°45'43"	330.00'	50.47'	25.28'	S80°50'22"E 50.42'
C108	4°59'04"	330.00'	28.71'	14.36'	S87°42'46"E 28.70'
C109	15°33'10"	270.00'	73.29'	36.87'	S82°25'43"E 73.07'
C110	13°03'59"	270.00'	61.57'	30.92'	S68°07'09"E 61.44'

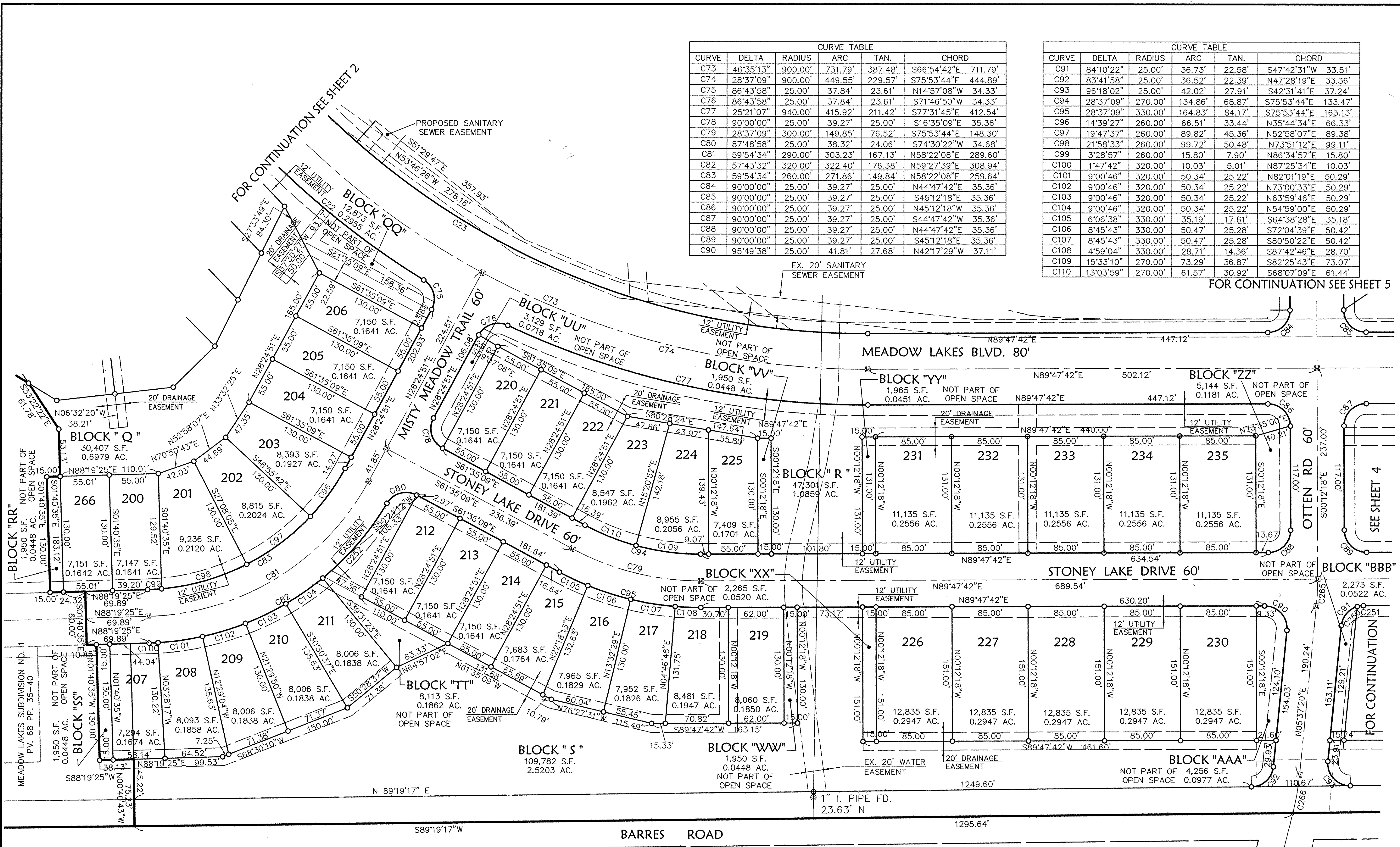

CURVE TABLE					
CURVE	DELTA	RADIUS	ARC	TAN.	CHORD
C250	68°03'15"	25.00'	29.69'	16.88'	S39°38'57"W 27.98'
C251	16°07'07"	25.00'	7.03'	3.54'	N81°44'08"E 7.01'
C252	19°52'44"	320.00'	111.02'	56.08'	N40°32'15"E 110.47'
C265	5°49'38"	300.00'	30.51'	15.27'	N02°42'31"E 30.50'
C266	8°22'28"	300.00'	43.85'	21.96'	N09°48'34"E 43.81'

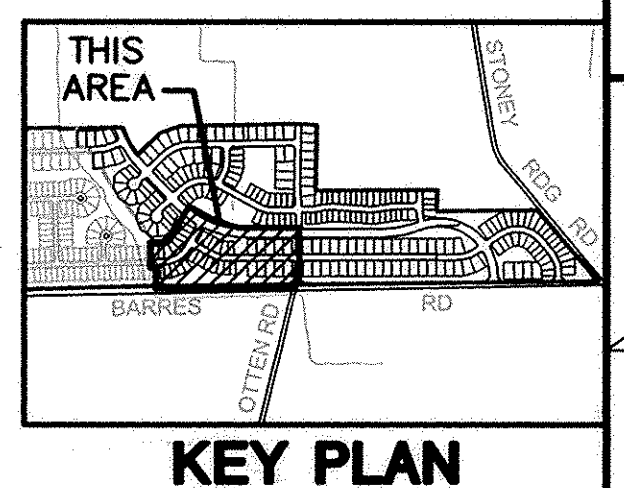
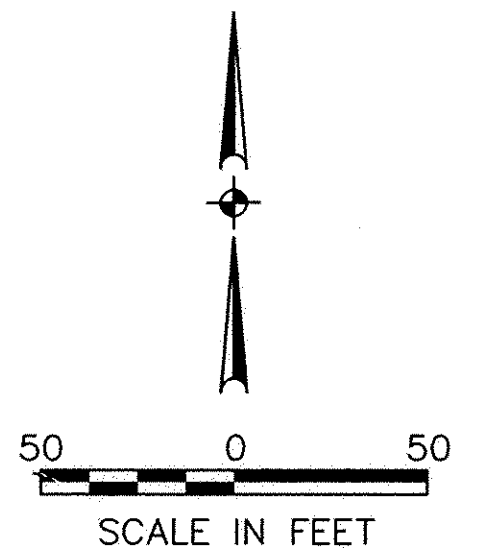

BY	
DATE	
REVISIONS	
DATE	6-14-01
DRAWN BY	CCS
CHECKED BY	
DWG. NAME	2-BLADZ
PATH	01169/ADD/CONTROL
F.B.	

KS ASSOCIATES, INC.
 860 Brons Road, Suite 100
 P.O. Box 569
 Elyria, Ohio 44035
 Phone (440) 305-4730
 Fax (440) 305-4790
 mailroom@ksassoc.com
 www.ksassoc.com

KS ASSOCIATES

RECORD PLAT

MEADOW LAKES SUBDIVISION NO. 2

CITY OF NORTH RIDGEVILLE
 COUNTY OF LORAIN, STATE OF OHIO

SHEET 3 OF 7

JOB NO. 01169

07-00-041-000-057
 LILLIAN RAK, TRUSTEE

853036

853036

FOR CONTINUATION SEE SHEET 6

CURVE	DELTA	RADIUS	ARC	TAN.	CHORD
C245	41°36'53"	860.00'	624.63'	326.81'	N69°23'51"E 610.99'
C255	14°38'35"	25.00'	6.39'	3.21'	N21°27'14"E 6.37'
C256	75°21'25"	25.00'	32.88'	19.31'	S23°32'46"E 30.56'
C257	71°25'27"	25.00'	31.16'	17.97'	S53°02'13"W 29.19'
C259	06°57'42"	860.00'	104.49'	52.31'	N86°43'27"W 104.43'

FOR CONTINUATION SEE SHEET 2



CURVE	DELTA	RADIUS	ARC	TAN.	CHORD
C219	9°05'28"	330.00'	52.36'	26.24'	N74°40'59"W 52.31'
C220	21°00'49"	270.00'	99.02'	50.07'	N77°15'48"W 98.47'
C221	5°31'54"	270.00'	26.07'	13.04'	N63°59'26"W 26.06'
C222	0°58'13"	330.00'	5.99'	2.79'	N28°17'24"E 5.99'
C223	8°45'43"	330.00'	50.47'	25.28'	N23°25'26"E 50.42'
C224	9°46'06"	330.00'	56.26'	28.20'	N14°09'31"E 56.19'
C225	9°44'39"	330.00'	56.12'	28.13'	N04°24'09"E 56.05'
C226	0°47'12"	330.00'	4.53'	2.27'	N00°51'46"W 4.53'
C227	18°34'52"	250.00'	8.11'	4.09'	S08°02'04"W 8.07'
C228	17°16'44"	270.00'	81.42'	41.02'	S69°51'51"E 81.12'
C229	11°42'06"	270.00'	55.14'	27.67'	S84°21'15"E 55.05'
C230	6°44'11"	330.00'	38.80'	19.42'	S64°35'34"E 38.78'
C231	8°45'43"	330.00'	50.47'	25.28'	S72°20'31"E 50.42'
C232	8°45'43"	330.00'	50.47'	25.28'	S81°08'15"E 50.42'
C233	4°43'12"	330.00'	27.18'	13.60'	S87°50'42"E 27.18'
C234	92°24'51"	250.00'	40.32'	26.07'	N45°02'48"W 36.09'
C235	87°35'29"	250.00'	38.22'	23.97'	N44°57'12"E 34.60'
C236	7°05'47"	300.00'	37.16'	18.60'	N03°45'12"W 37.13'

CURVE	DELTA	RADIUS	ARC	TAN.	CHORD
C201	30°01'53"	300.00'	157.24'	80.47'	N13°45'34"E 155.45'
C202	30°01'53"	270.00'	141.52'	72.43'	N13°45'34"E 139.91'
C203	30°01'53"	330.00'	172.97'	88.52'	N13°45'34"E 171.00'
C204	9°00'00"	25.00'	39.27'	25.00'	N46°15'22"W 35.36'
C205	9°00'00"	25.00'	39.27'	25.00'	S43°44'47"W 35.36'
C206	81°05'14"	250.00'	35.38'	21.38'	N69°19'08"E 32.50'
C207	9°00'00"	250.00'	39.27'	25.00'	S16°13'29"E 35.36'
C208	28°58'49"	300.00'	151.74'	77.53'	S75°42'54"E 150.13'
C209	28°58'49"	270.00'	136.57'	69.78'	S75°42'54"E 135.12'
C210	28°58'49"	330.00'	166.91'	85.28'	S75°42'54"E 165.14'
C211	9°05'47"	250.00'	42.37'	28.31'	N41°14'48"E 37.48'
C212	82°54'13"	250.00'	39.17'	22.08'	S48°45'12"E 33.10'
C213	9°00'00"	250.00'	39.27'	25.00'	S44°47'42"W 35.36'
C214	9°00'00"	250.00'	39.27'	25.00'	S03°04'19"E 44.25'
C215	8°27'52"	300.00'	44.29'	22.19'	S03°04'19"E 44.25'
C216	8°27'52"	330.00'	48.72'	24.40'	S03°04'19"E 48.68'
C217	8°27'32"	270.00'	39.86'	19.97'	S03°04'19"E 39.83'
C218	8°45'43"	330.00'	50.47'	25.28'	N63°36'35"W 50.42'

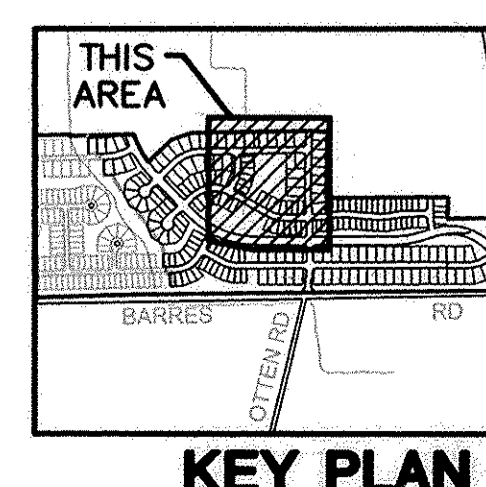
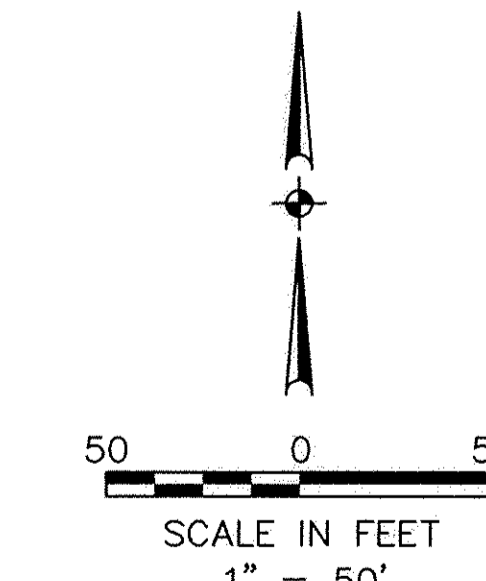

REVISIONS

DATE	DESCRIPTION
6-14-01	

DATE: 6-14-01
 DRAWN BY: GEC
 CWD BY:
 DWG. NAME: 2-PLATD
 PATH: \\0189\AD07\CONTROL
 F.B.

RECORD PLAT

MEADOW LAKES SUBDIVISION NO. 2

CITY OF NORTH RIDGEVILLE
 COUNTY OF LORAIN, STATE OF OHIO

SHEET 5 OF 7

JOB NO. 01169

KS ASSOCIATES, INC.
 960 Woodloch Drive 100
 P.O. Box 549
 Elvir, Ohio 44036
 Phone (440) 365-4730
 Fax (440) 365-4790
 mailroom@ksassoc.com
 www.ksassoc.com

KS ASSOCIATES

FOR CONTINUATION SEE SHEET 3

7-00-031-000-021
NORBERT B. & MAURICE W. WENSINK
#990639266
("SECOND PARCEL")

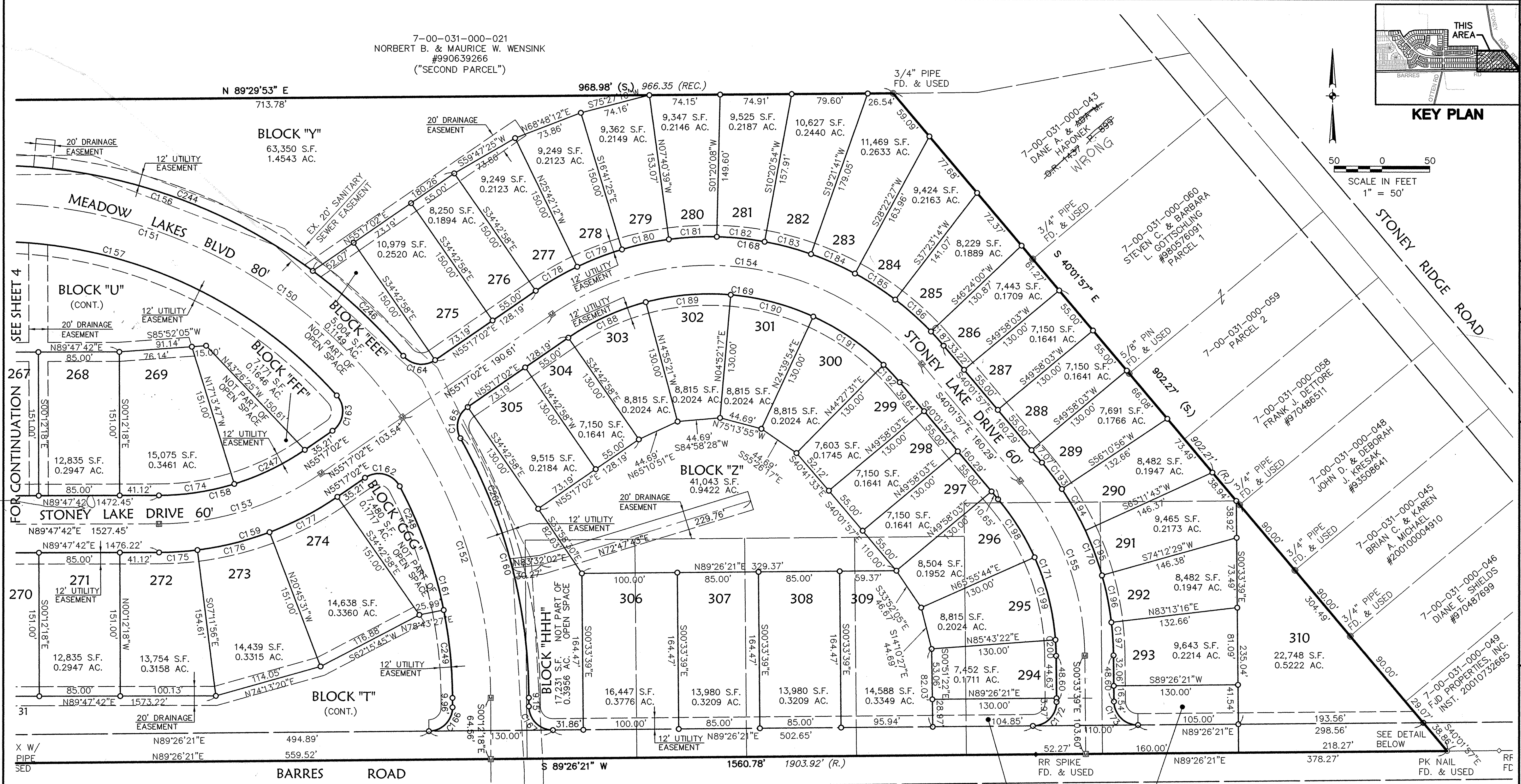
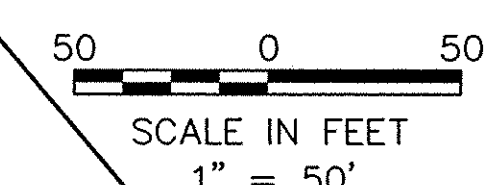
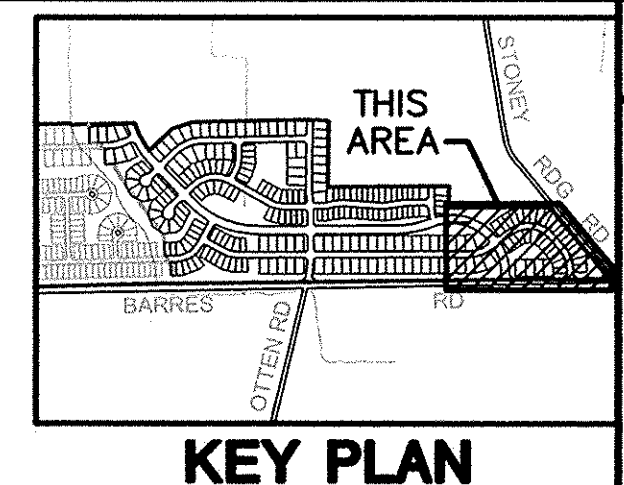

2

CURVE TABLE

CURVE	DELTA	RADIUS	ARC	TAN.	CHORD
C150	107°58'44"	521.00'	981.87'	716.82'	N54°11'40"W 842.88'
C151	73°28'04"	521.00'	668.05'	388.82'	N71°27'00"W 623.22'
C152	34°30'40"	521.00'	313.81'	161.83'	N17°27'38"W 309.09'
C153	34°30'40"	300.00'	180.70'	93.18'	N72°32'22"E 177.98'
C154	84°41'01"	290.00'	428.62'	264.27'	N82°22'28"W 390.66'
C155	39°28'18"	290.00'	199.78'	104.04'	N20°17'48"W 195.86'
C156	62°35'48"	561.00'	612.90'	341.07'	N71°24'00"W 582.87'
C157	66°32'24"	481.00'	558.61'	315.60'	N74°54'50"W 527.74'
C158	34°30'40"	270.00'	162.63'	83.87'	N72°32'22"E 160.18'
C159	34°30'40"	330.00'	198.77'	102.50'	N72°32'22"E 195.78'
C160	29°07'32"	561.00'	285.18'	145.74'	N14°46'04"W 282.12'
C161	27°35'01"	481.00'	231.56'	118.07'	N13°59'49"W 229.33'
C162	96°55'39"	25.00'	42.29'	28.22'	N76°15'09"W 37.43'
C163	96°55'39"	25.00'	42.29'	28.22'	N06°49'12"E 37.43'
C164	84°36'52"	25.00'	36.92'	22.75'	S82°24'32"E 33.66'
C165	84°36'52"	25.00'	36.92'	22.75'	S12°58'36"W 33.66'
C166	89°38'39"	25.00'	39.11'	24.85'	N44°37'01"E 35.25'
C167	90°21'21"	25.00'	39.43'	25.16'	S45°22'59"E 35.46'
C168	84°41'01"	320.00'	472.96'	291.60'	N82°22'28"W 431.07'
C169	84°41'01"	260.00'	384.28'	236.93'	N82°22'28"W 350.25'

CURVE	DELTA	RADIUS	ARC	TAN.	CHORD
C170	39°28'18"	320.00'	220.45'	114.80'	N20°17'48"W 216.12'
C171	39°28'18"	260.00'	179.12'	93.28'	N20°17'48"W 175.60'
C172	90°00'00"	25.00'	39.27'	25.00'	N44°26'21"E 35.36'
C173	90°00'00"	25.00'	39.27'	25.00'	S45°33'39"E 35.36'
C174	17°01'29"	270.00'	80.23'	40.41'	N81°16'57"E 79.93'
C175	6°59'37"	330.00'	40.28'	20.17'	N86°17'53"E 40.26'
C176	13°33'35"	330.00'	78.10'	39.23'	N76°01'17"E 77.92'
C177	13°57'27"	330.00'	80.39'	40.39'	N62°15'45"E 80.19'
C178	9°00'46"	320.00'	50.34'	25.22'	S59°47'25"W 50.29'
C179	9°00'46"	320.00'	50.34'	25.22'	S68°48'12"W 50.29'
C180	9°00'46"	320.00'	50.34'	25.22'	S77°48'58"W 50.29'
C181	9°00'46"	320.00'	50.34'	25.22'	S86°49'45"W 50.29'
C182	9°00'46"	320.00'	50.34'	25.22'	N84°09'29"W 50.29'
C183	9°00'46"	320.00'	50.34'	25.22'	N75°08'42"W 50.29'
C184	9°00'46"	320.00'	50.34'	25.22'	N66°07'56"W 50.29'
C185	9°00'46"	320.00'	50.34'	25.22'	N57°07'10"W 50.29'
C186	9°00'46"	320.00'	50.34'	25.22'	N48°06'23"W 50.29'
C187	3°34'03"	320.00'	19.92'	9.97'	N41°48'58"W 19.92'
C188	19°47'37"	260.00'	89.82'	45.36'	S65°10'51"W 89.38'
C189	19°47'37"	260.00'	89.82'	45.36'	S84°58'28"W 89.38'

CURVE	DELTA	RADIUS	ARC	TAN.	CHORD
C190	19°47'37"	260.00'	89.82'	45.36'	N75°13'55"W 89.38'
C191	19°47'37"	260.00'	89.82'	45.36'	N55°26'17"W 89.38'
C192	5°30'32"	260.00'	25.00'	12.51'	N42°47'13"W 24.99'
C193	6°12'53"	320.00'	34.71'	17.37'	N36°55'30"W 34.69'
C194	9°00'46"	320.00'	50.34'	25.22'	N29°18'41"W 50.29'
C195	9°00'46"	320.00'	50.34'	25.22'	N20°17'54"W 50.29'
C196	9°00'46"	320.00'	50.34'	25.22'	N11°17'08"W 50.29'
C197	6°13'05"	320.00'	34.73'	17.38'	N03°40'12"W 34.71'
C198	15°57'41"	260.00'	72.43'	36.45'	N32°03'06"W 72.20'
C199	19°47'37"	260.00'	89.82'	45.36'	N14°10'27"W 89.38'
C200	3°42'59"	260.00'	16.86'	8.44'	N02°25'09"W 16.86'
C242	02°15'58"	270.00'	10.68'	5.34'	N11°49'28"W 10.68'
C243	09°50'18"	561.00'	96.33'	48.28'	N82°13'15"E 96.21'
C244	39°25'45"	561.00'	386.06'	201.03'	S73°08'44"E 378.49'
C246	13°19'45"	561.00'	130.51'	65.55'	N46°45'58"W 130.22'
C247	17°29'11"	270.00'	82.40'	41.52'	N64°01'37"E 82.08'
C248	16°30'46"	481.00'	138.63'	69.80'	S19°31'56"E 138.15'
C249	11°04'14"	481.00'	92.94'	46.61'	N05°44'25"W 92.79'
C260	15°11'34"	561.00'	148.76'	74.82'	S21°44'03"E 148.32'

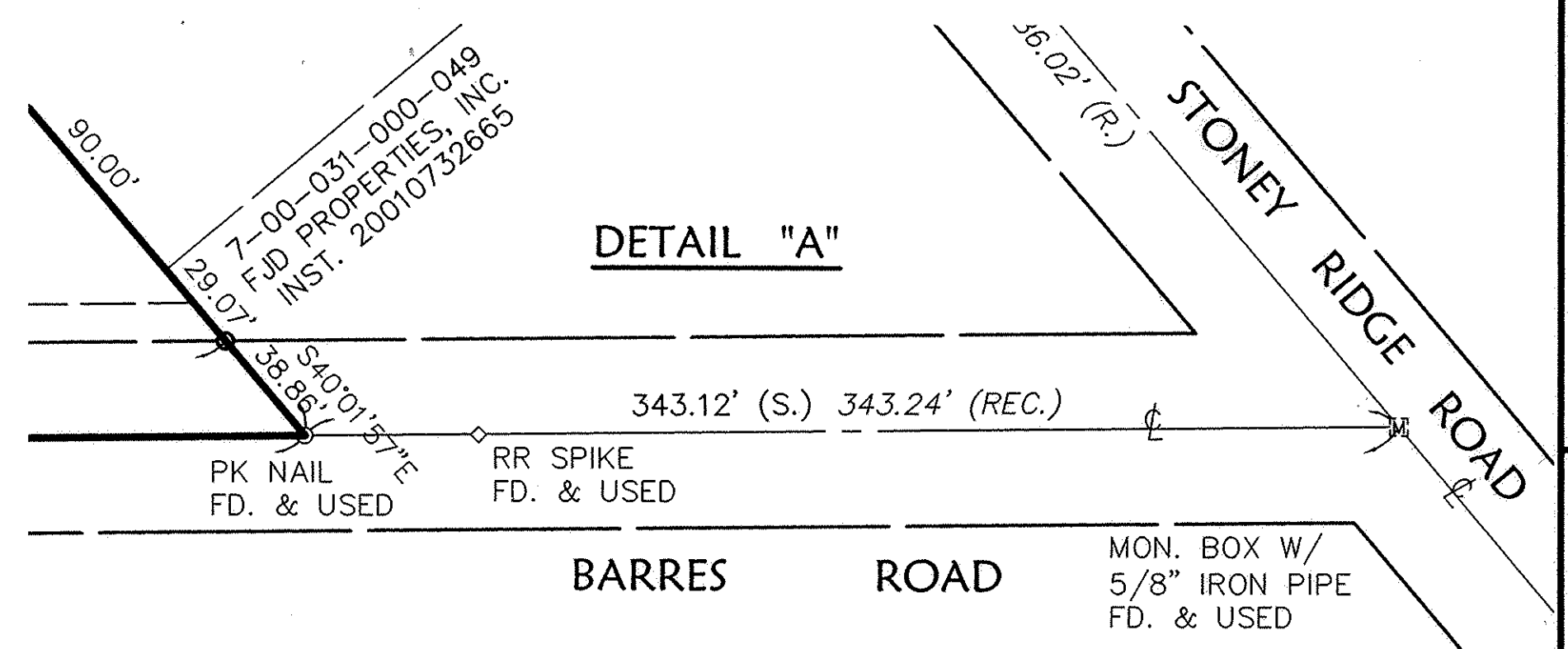

RECORD PLAT

MEADOW LAKES SUBDIVISION NO. 2

CITY OF NORTH RIDGEVILLE
COUNTY OF LORAIN, STATE OF OHIO

DATE: 6-14-01
DRAWN BY: RBR
CHKD BY: P-FLAJOOR
DWC NAME: P-FLAJOOR
PATH: 01189.1.DWG/CONTROL
F.B.

DESCRIPTION

REVISIONS

DATE

BY

SHEET 7 OF 7

JOB NO. 01169

HS ASSOCIATES, INC.
10000 North Ridgeville Road, Suite 100
North Ridgeville, Ohio 44036
Phone (440) 365-4730
Fax (440) 365-4700
mailroom@hssoc.com
www.hssoc.com

HS ASSOCIATES