

LOR-58-5.60  
LOT 24 AND LOT 25  
T-3-N, R-18-W  
WELLINGTON TOWNSHIP  
LORAIN COUNTY

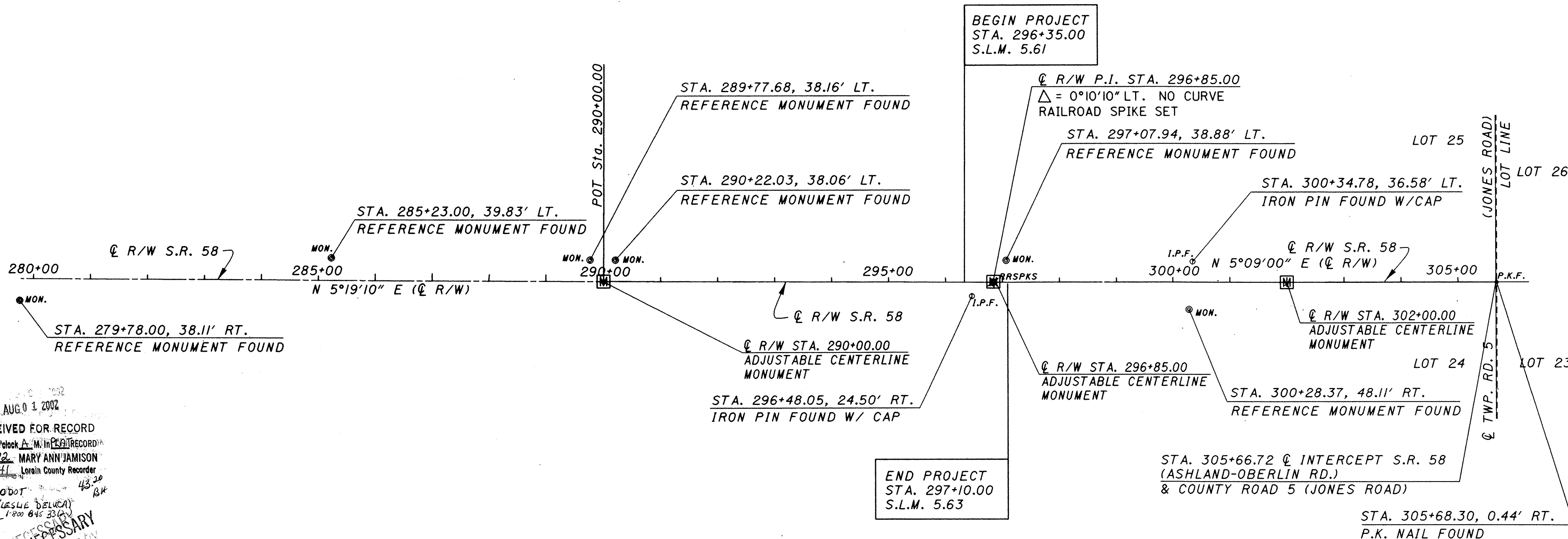

AUG 0 1 2002  
 RECEIVED FOR RECORD  
 at 11:24 o'clock A.M. in P.S. RECORDING  
 VOL. 72 MARY ANN JAMISON  
 PAGE 41 Lorain County Recorder  
 Box: ODOT 43 20  
 (LESLIE DELUCA)  
 (1-800-645-3341)

NO TRANSFER NECESSARY  
 MARK R. STEWART  
 LORAIN COUNTY AUDITOR  
 DEPUTY

**BASIS FOR BEARINGS.**

BEARINGS ARE TO AN ASSUMED MERIDIAN AND ARE FOR INDICATING ANGLES FOR THIS PROJECT ONLY

THE EXISTING RIGHT OF WAY WIDTH AND LOCATION WERE DETERMINED BY USING O.D.O.T. RIGHT OF WAY PLAN:

LOR-58-4.44 DATED 1954

**MONUMENT LEGEND**

- ☐ EXISTING R/W MONUMENT BOX
- ▣ ADJUSTABLE CENTERLINE MONUMENT
- EXISTING CONCRETE MONUMENT
- ⊙ PROPOSED CONCRETE MONUMENT
- ⊙ RAILROAD SPIKE FOUND
- ⊙ RAILROAD SPIKE SET
- I.R.F. IRON PIN FOUND
- I.R.S. IRON PIN FOUND W/ ID CAP
- I.R.S. MONUMENTS REFERRED TO AS IRON PINS SET ARE 3/4 INCH X 30 INCH LONG IRON BARS WITH A 1-1/2 INCH DIAMETER ALUMINUM CAP MARKED "ODOT R/W, DISTRICT 3".
- ⊙ I.R.F. IRON PIPE FOUND
- ⊙ I.R.S. IRON PIPE SET
- ⊙ P.K.F. P.K. NAIL FOUND
- ⊙ P.K.S. P.K. NAIL SET

THE PROPOSED RIGHT OF WAY SHALL BE REFERENCED FROM THE CENTERLINE OF RIGHT OF WAY.

ADJUSTABLE CENTERLINE MONUMENTS, REFERENCE MONUMENTS AND RIGHT OF WAY MONUMENTS ARE SHOWN ON STANDARD CONSTRUCTION DRAWING RM 1.1 (REV. 4-29-99) OF THE OHIO DEPARTMENT OF TRANSPORTATION. THE PLACING OF THE MONUMENTS SHALL BE UNDER THE DIRECTION OF A SURVEYOR REGISTERED IN THE STATE OF OHIO AND ARE TO BE SET, AS SHOWN BY THE HIGHWAY CONTRACTOR AT THE TIME OF CONSTRUCTION. ANY ALTERATIONS, WITH PRIOR APPROVAL OF THE OHIO DEPARTMENT OF TRANSPORTATION, SHALL BE NOTED AND O.D.O.T. SHALL BE NOTIFIED OF THE NEW LOCATIONS.

MONUMENTS TO BE SET DURING CONSTRUCTION			
STATION	DIST. FROM ☐ OF R/W	ADJUSTABLE ☐ MONUMENTS	REFERENCE MONUMENTS
P.O.T. STA. 290+00.00	ON ☐	1	---
P.I. STA. 296+85.00	ON ☐	1	---
P.O.T. STA. 302+00.00	ON ☐	1	---
TOTAL		3	---

REVISED CENTERLINE PLAT SUPERCEDES CENTERLINE RECORDED IN PLAT BOOK \_\_\_\_\_, PAGE \_\_\_\_\_

I HEREBY CERTIFY THAT THIS PLAT IS A TRUE DELINEATION OF A SURVEY MADE FOR THE OHIO DEPARTMENT OF TRANSPORTATION IN 2001 BY THE OHIO DEPARTMENT OF TRANSPORTATION DISTRICT 3

THE ESTABLISHMENT OF THE PROPERTY LINES AND EXISTING RIGHT OF WAY LINES SHOWN ON THIS PLAN AS OF THIS DATE WERE PERFORMED BY ME OR UNDER MY DIRECT SUPERVISION.

BY James E. Kenyon  
JAMES E. KENYON  
SURVEYOR NO. 6891 DATE 5-3-02

RECEIVED \_\_\_\_\_, 20\_\_\_\_  
RECORDED \_\_\_\_\_, 20\_\_\_\_  
BOOK \_\_\_\_\_ PAGE \_\_\_\_\_

COUNTY RECORDER

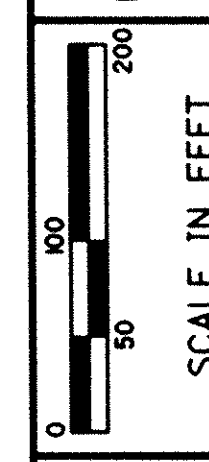
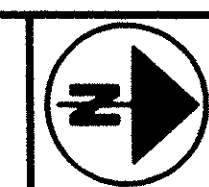
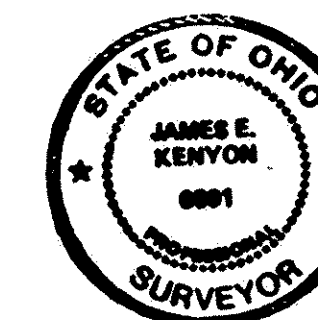

PID NO. 19584

R/W DESIGNER MGA  
R/W REVIEWER JEK

CENTERLINE PLAT

LOR-58-5.60

30  
35