

**CERTIFICATION**  
 THIS IS TO CERTIFY THAT THE ATTACHED DRAWINGS CORRECTLY REPRESENT THE BUILDINGS AS CONSTRUCTED AND THAT THERE ARE NO ENCROACHMENTS ON ABUTTING PROPERTIES.

JAMES T. SAYLER, P.E.  
 PROFESSIONAL ENGINEER NO. E-52385

STUART W. SAYLER  
 PROFESSIONAL SURVEYOR NO. S-8028

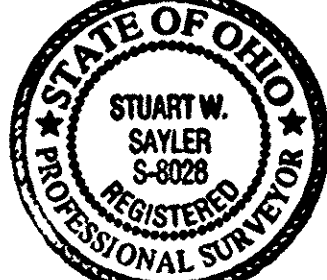
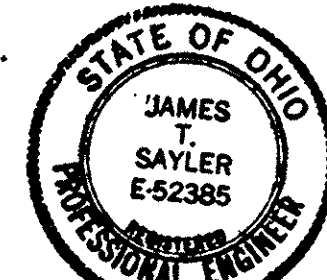

**NOTE:**  
 LIMITED COMMON AREAS INCLUDE THE LAND WITHIN 3 FEET FROM THE FOUNDATION AND PATIOS/DECKS/PORCHES/SUNROOMS OF EACH UNIT.

(CL1) R=2200.00 D=9'00"00" L=345.57 C=345.22 N.86°46'55"E T=173.14	(CL2) R=2200.00 D=4'14"00" L=162.55 C=162.51 N.89°09'55"E T=81.31	(CL3) R=350.00 D=33'45"16" L=206.19 C=203.23 N.19°49'43"W T=106.19	(CL4) R=350.00 D=35'00"00" L=213.80 C=210.49 N.83°46'55"E T=110.35	(CL5) R=350.00 D=4'00"44" L=24.51 C=24.50 N.38°42'43"W T=12.26	(CL6) R=700.00 D=24'00"00" L=293.22 C=291.08 N.28°43'05"W T=148.79	(CL7) R=350.00 D=37'46"00" L=230.70 C=226.55 N.21°50'05"W T=119.72
C-8 R=105.00 L=50.73 C=50.23 D=27'40"47" N.36°53'29"W T=25.87	C-9 R=105.00 L=31.55 C=31.43 D=17'13"00" N.59°20'22"W T=15.90	C-10 R=29.00 L=25.37 C=24.57 D=50'07"58" N.42°52'53"W T=13.56	C-11 R=684.00 L=13.09 C=13.09 D=1'05"49" N.17°15'59"W T=6.55	C-12 R=56.50 L=86.28 C=78.14 D=87°29'56" N.45°01'53"E T=54.09	C-13 R=56.50 L=76.92 C=71.11 D=78°00"00" N.37°43'05"W T=45.75	C-14 R=725.00 L=44.27 C=44.26 D=3'29"55" N.18°28'03"W T=22.14
C-15 R=725.00 L=250.40 C=249.16 D=19°47'19" N.30°06'40"W T=126.46	C-16 R=325.00 L=69.52 C=69.39 D=12'15"20" N.72°24'35"E T=34.89	C-17 R=56.50 L=47.97 C=46.54 D=48°38'28" N.85°36'09"E T=25.54	C-18 R=79.00 L=96.52 C=90.63 D=70°00"00" N.26°16'55"E T=55.32	C-19 R=56.50 L=19.17 C=19.08 D=19°26'42" N.18°26'26"W T=9.68	C-20 R=56.50 L=69.58 C=65.26 D=70°33'18" N.63°26'26"W T=39.97	C-21 R=375.00 L=65.04 C=64.96 D=9°56'13" N.88°29'51"W T=32.60

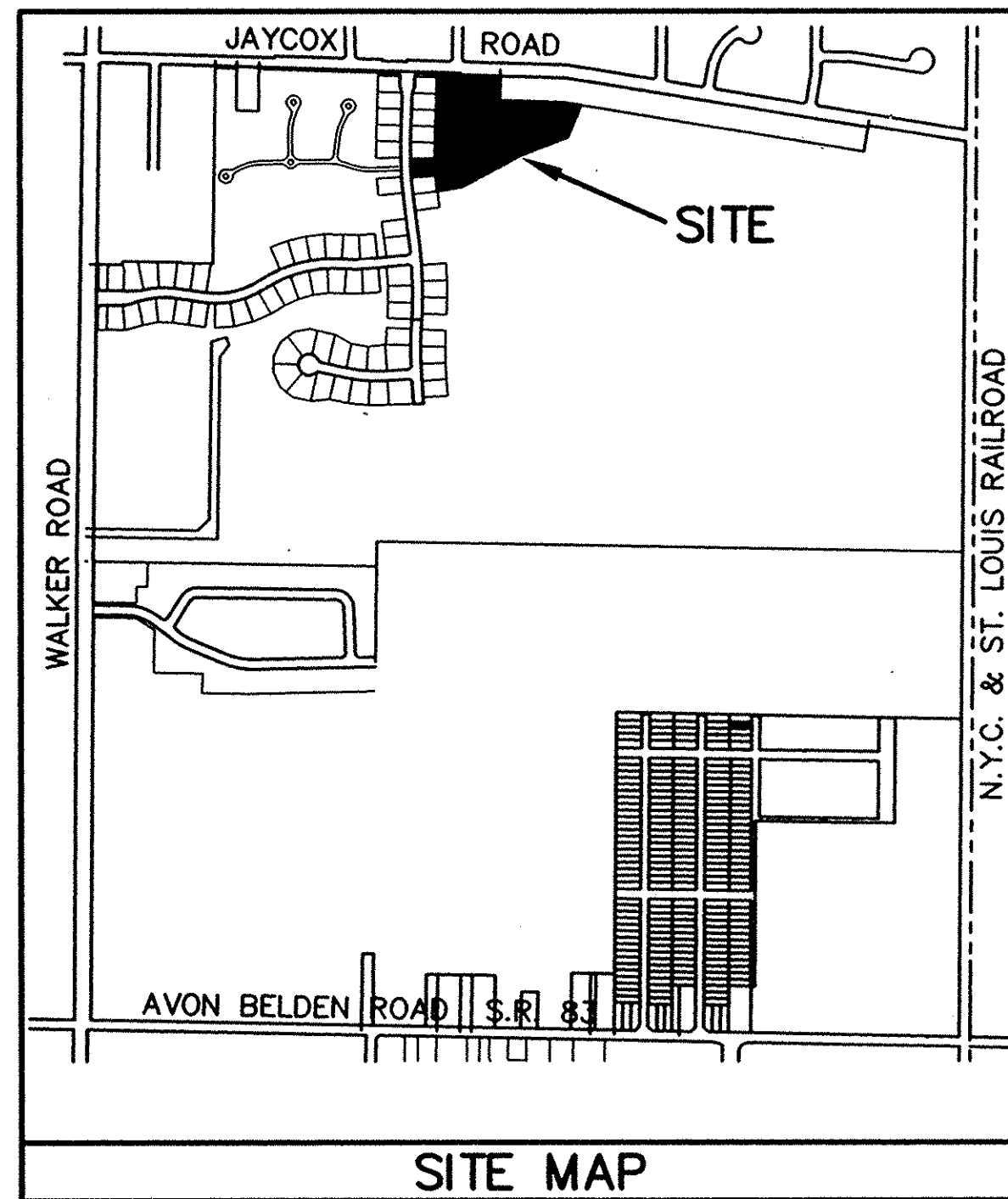

**LEGEND:**

- ⊙ DENOTES 5/8" CAPPED (REITZ ENG.) IRON PIN IN MONUMENT BOX USED.
- DENOTES 5/8" CAPPED (REITZ ENG.) IRON PIN USED.
- ◆ DENOTES 1/4" DRILL HOLE USED

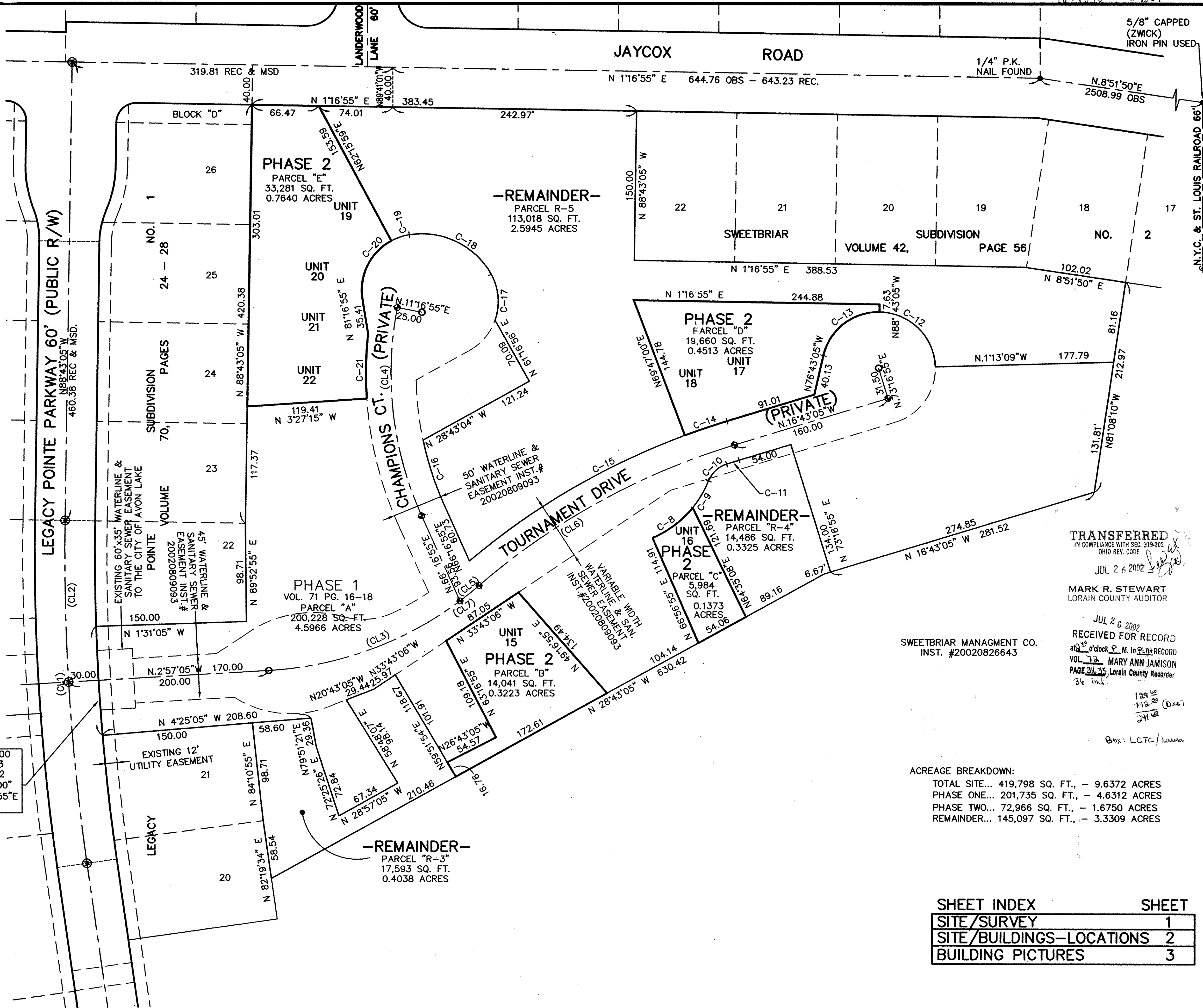
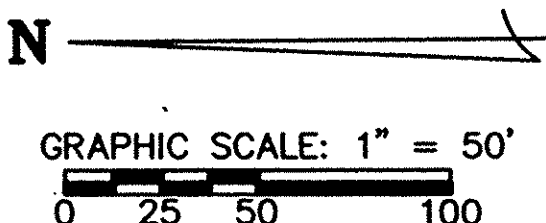

**ACREAGE BREAKDOWN:**  
 TOTAL SITE... 419,798 SQ. FT., - 9.6372 ACRES  
 PHASE ONE... 201,735 SQ. FT., - 4.6312 ACRES  
 PHASE TWO... 72,966 SQ. FT., - 1.6750 ACRES  
 REMAINDER... 145,097 SQ. FT., - 3.3309 ACRES

SHEET INDEX	SHEET
SITE/SURVEY	1
SITE/BUILDINGS-LOCATIONS	2
BUILDING PICTURES	3

**TRANSFERRED**  
 IN COMPLIANCE WITH SEC. 919-0202  
 OHIO REV. CODE  
 JUL 26 2002  
 MARK R. STEWART  
 LORAIN COUNTY AUDITOR

JUL 26 2002  
 RECEIVED FOR RECORD  
 at 9:00 clock P.M. in LORAIN RECORD  
 VOL. 33 MARY ANN JAMISON  
 PAGE 24, 25 Lorain County Recorder  
 26 ind.

REVISIONS	

**LEGACY POINTE  
 CONDOMINIUM NO. 2 PH 2**  
 OF PART OF ORIGINAL AVON TWP. LOT NO. 20  
 CITY OF AVON LAKE, COUNTY OF LORAIN, OHIO

**THE HENRY G. REITZ  
 ENGINEERING COMPANY**  
 4214 ROCKY RIVER DRIVE  
 CLEVELAND, OHIO 44135  
 PHONE: (216) 251-3033

1  
 3  
 JULY  
 2002

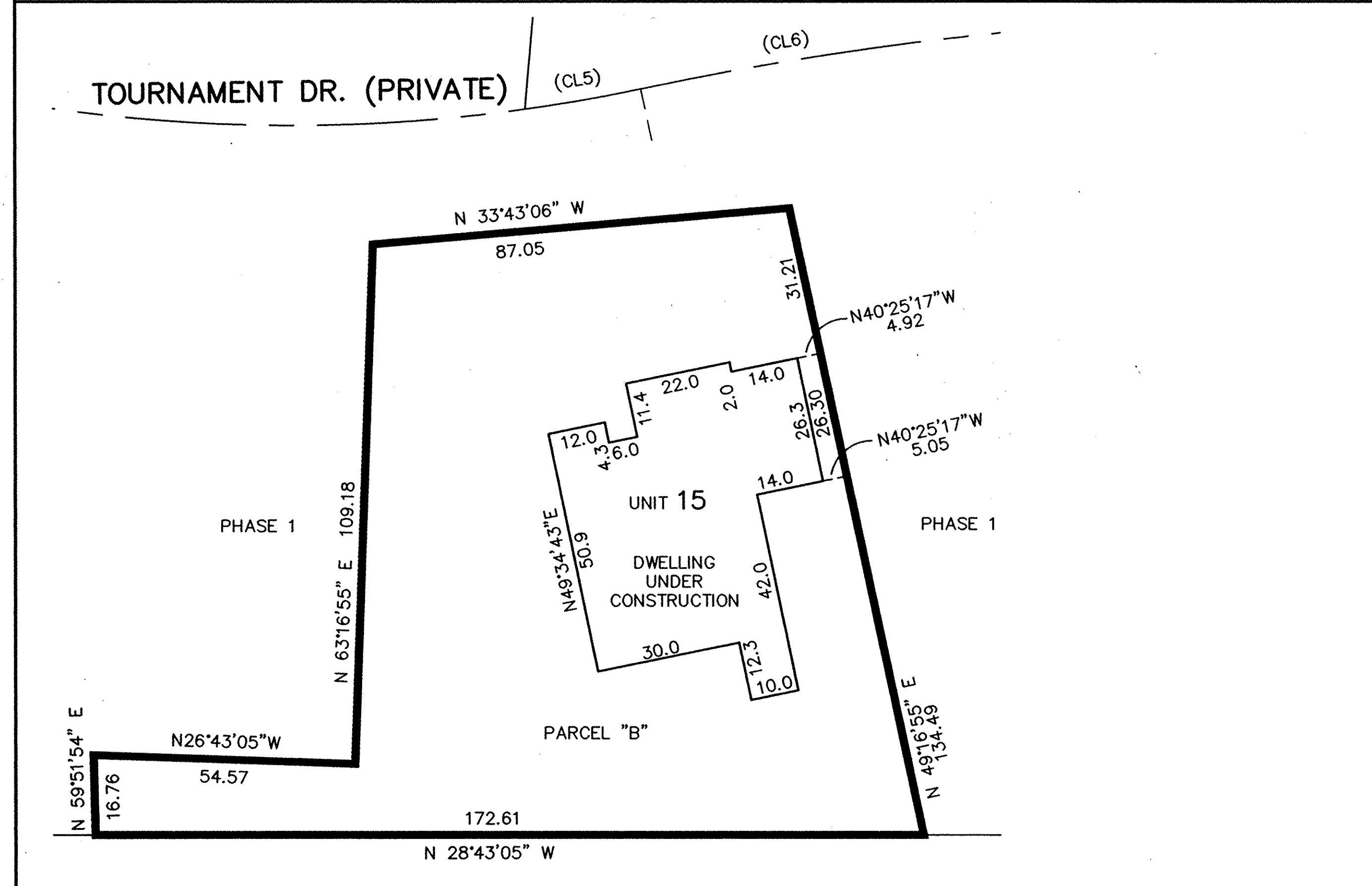
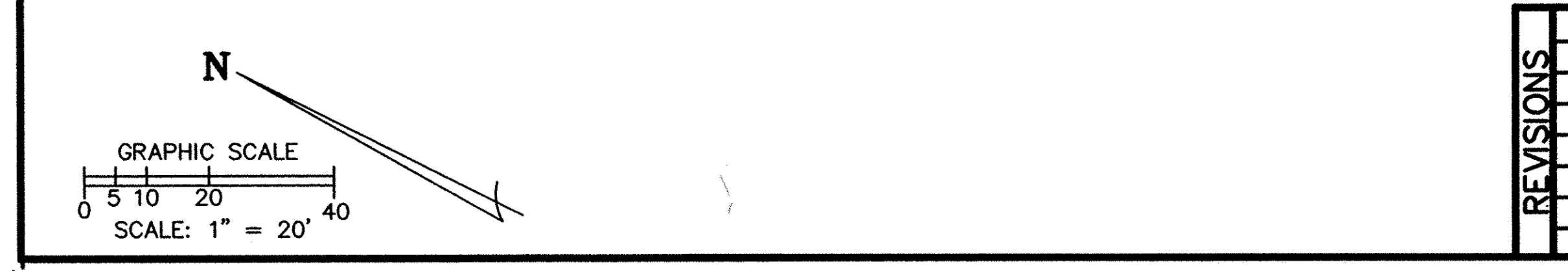
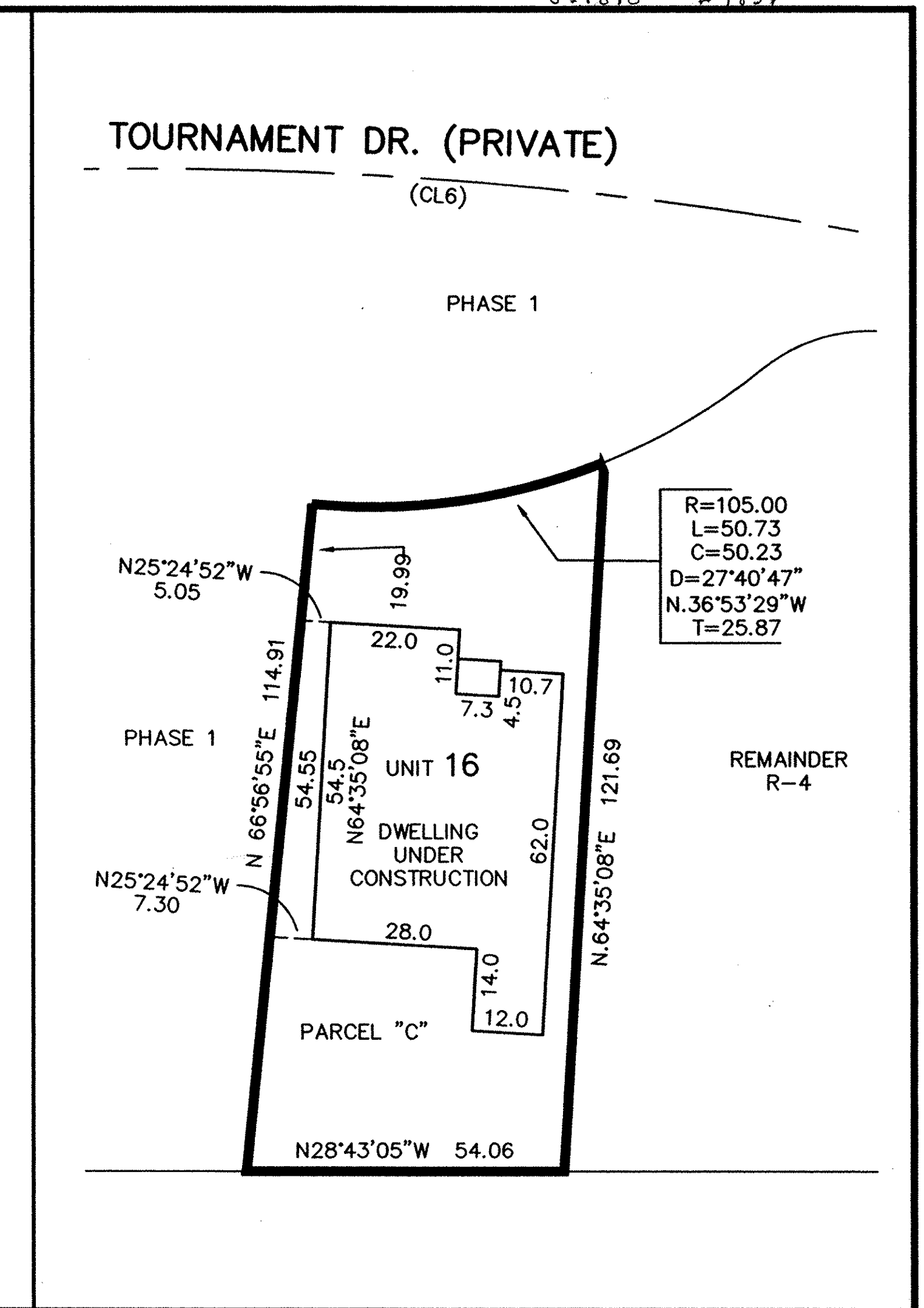
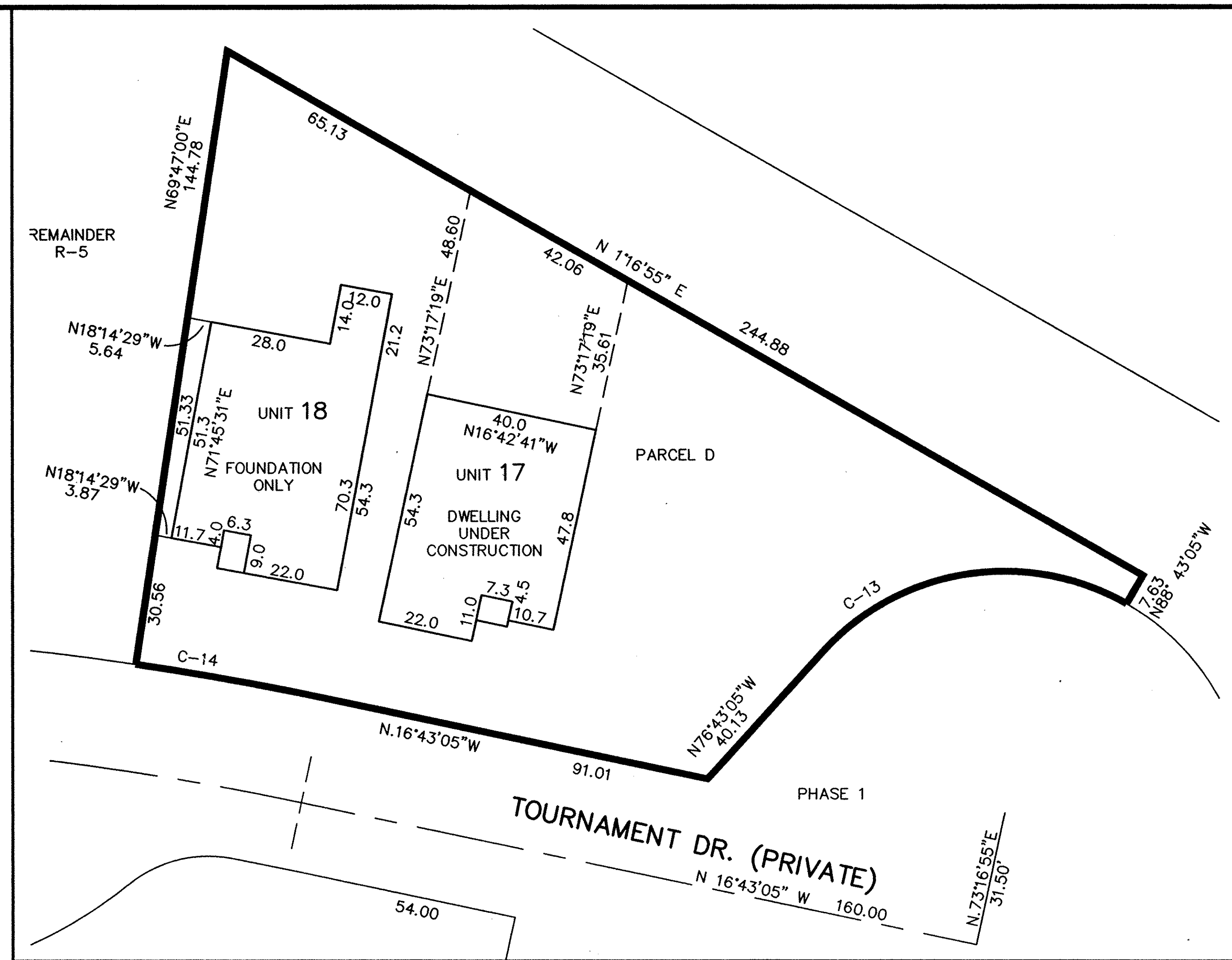
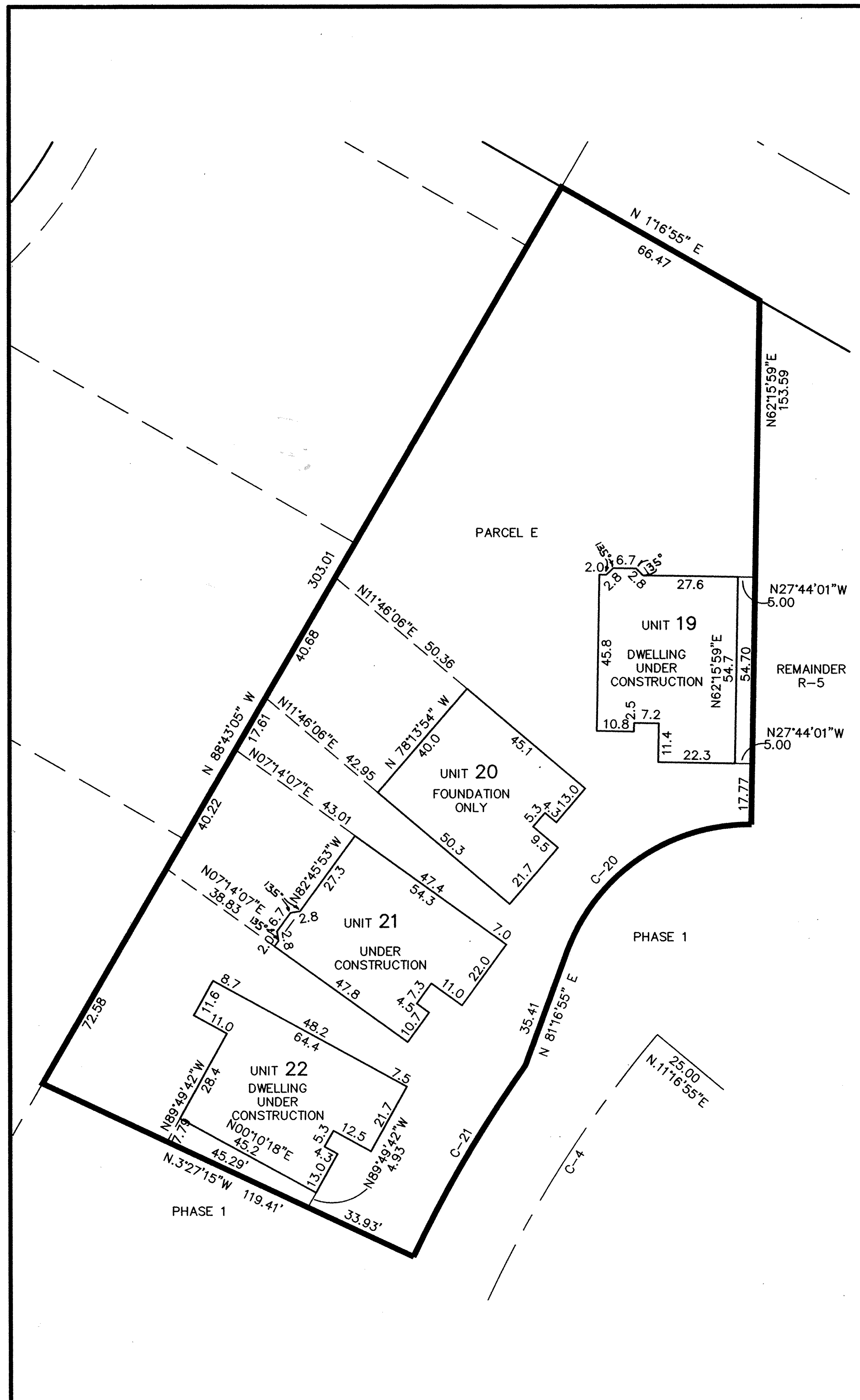

(CL3) R=350.00 D=33'45"16" L=206.19 C=203.23 N19'49'43"W T=106.19	(CL4) R=350.00 D=35'00'00" L=213.80 C=210.49 N.83'46'55"E T=110.35	(CL5) R=350.00 D=4'00'44" L=24.51 C=24.50 N.38'42'43"W T=12.26	(CL6) R=700.00 D=24'00'00" L=293.22 C=291.08 N.28'43'05"W T=148.79
C-13 R=56.50 L=76.92 C=71.11 D=78'00'00" N.37'43'05"W T=45.75	C-14 R=725.00 L=44.27 C=44.26 D=3'29'55" N.18'28'03"W T=22.14	C-20 R=56.50 L=69.58 C=65.26 D=70'33'18" N.63'26'26"W T=39.97	C-21 R=375.00 L=65.04 C=64.96 D=9'56'13" N.88'29'51"W T=32.60

**NOTE:**  
BUILDING/UNIT CORNERS ARE AT 45, 90 OR 135 DEGREES.

REVISIONS	

**LEGACY POINTE  
CONDOMINIUM NO. 2 PH 2**  
OF PART OF ORIGINAL AVON TWP. SECTION NO. 20  
CITY OF AVON LAKE, COUNTY OF LORAIN, OHIO

**THE HENRY G. REITZ  
ENGINEERING COMPANY**  
4214 ROCKY RIVER DRIVE  
CLEVELAND, OHIO 44135  
PHONE: (216) 251-3033

2  
3  
JULY  
2002

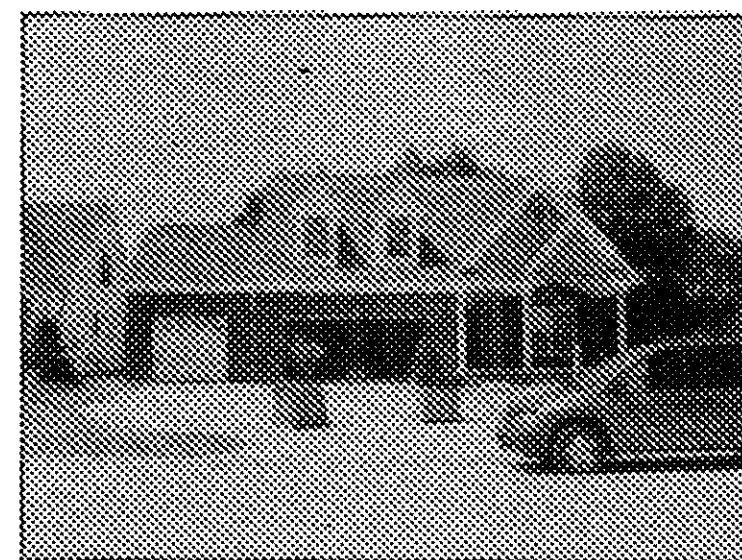

UNIT 15 FRONT

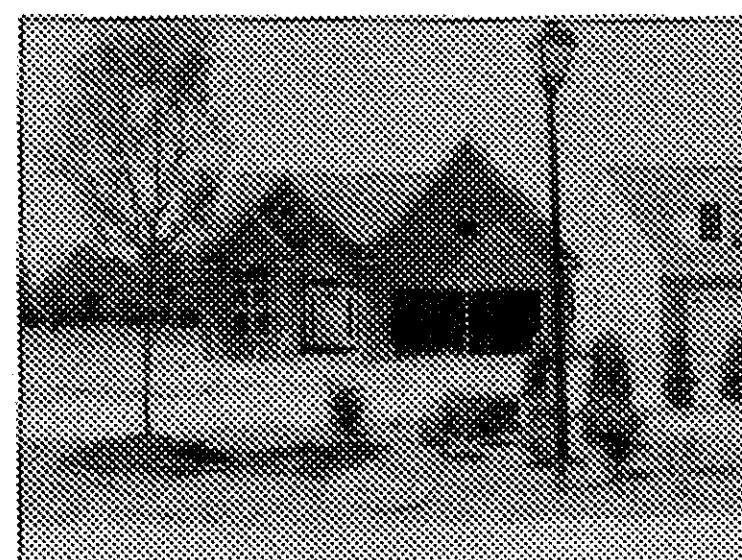

UNIT 16 FRONT



UNIT 17 FRONT



UNIT 18 FRONT

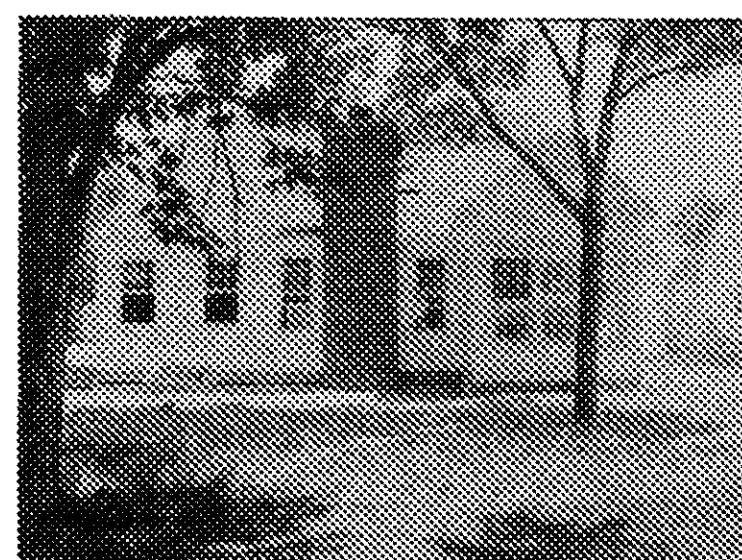

UNIT 15 REAR

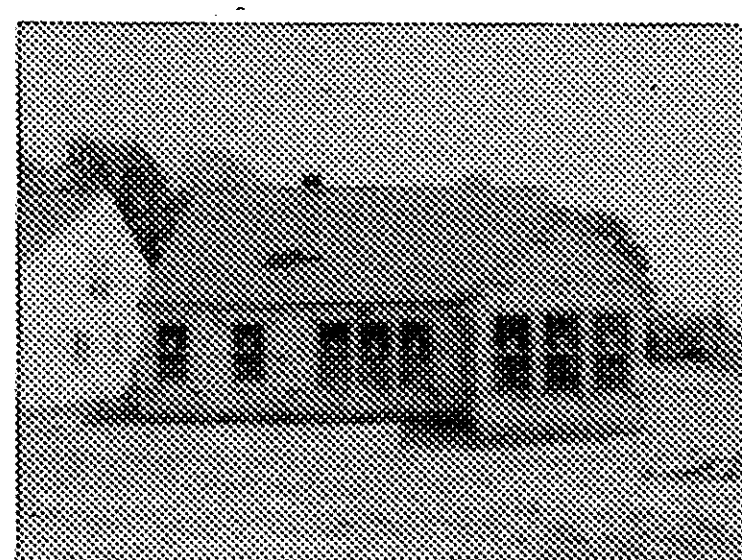

UNIT 16 REAR

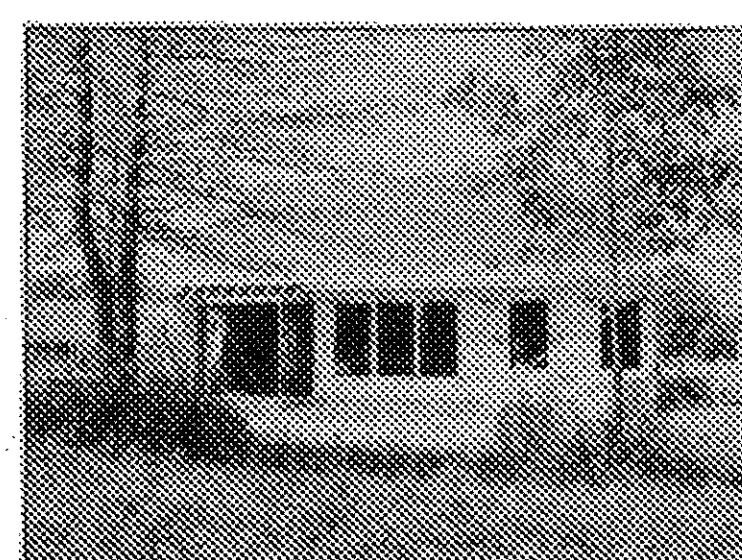

UNIT 17 REAR

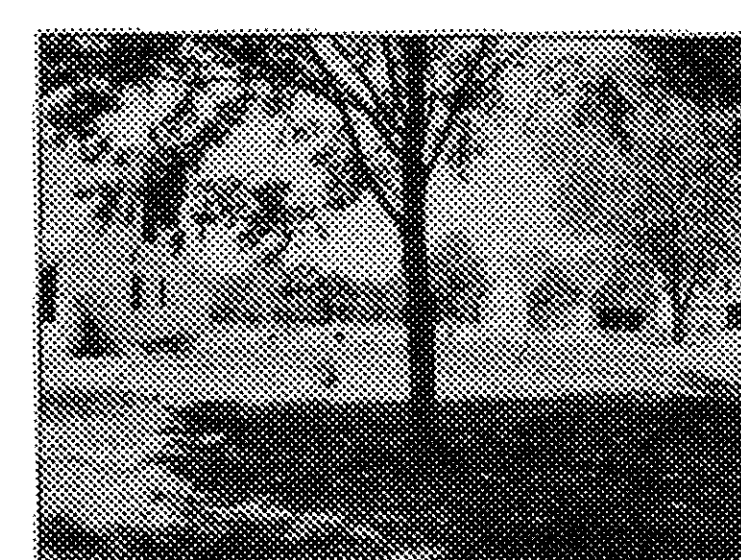

UNIT 18 REAR

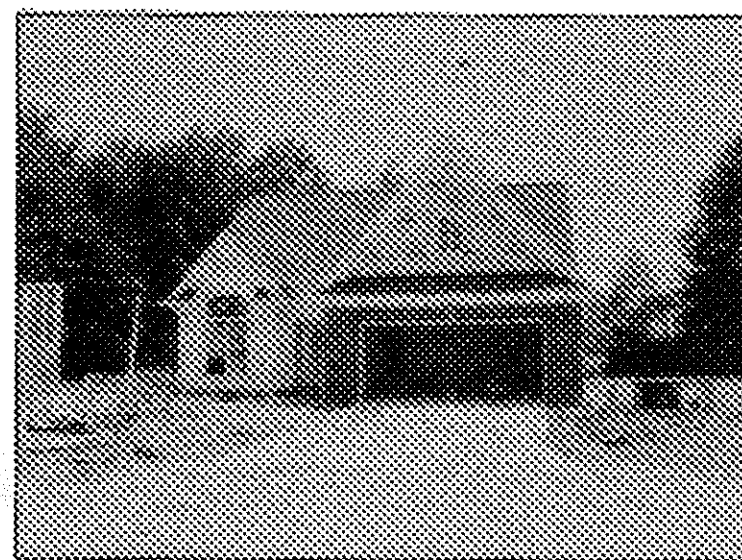

UNIT 19 FRONT

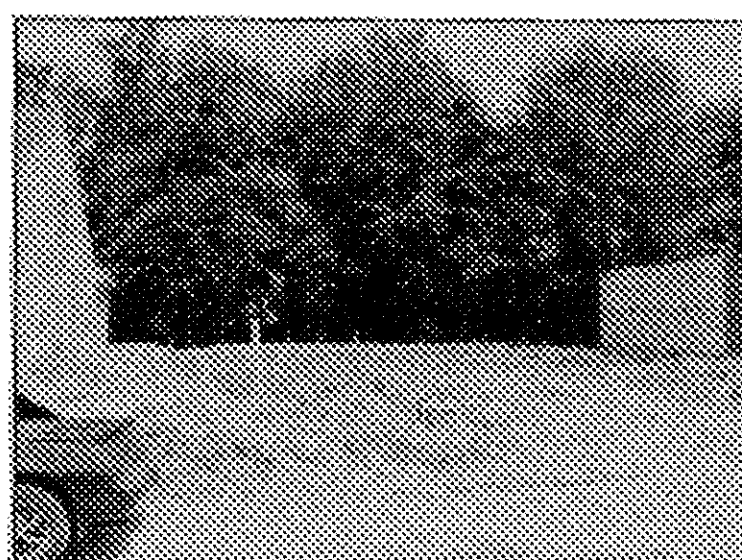

UNIT 20 FRONT

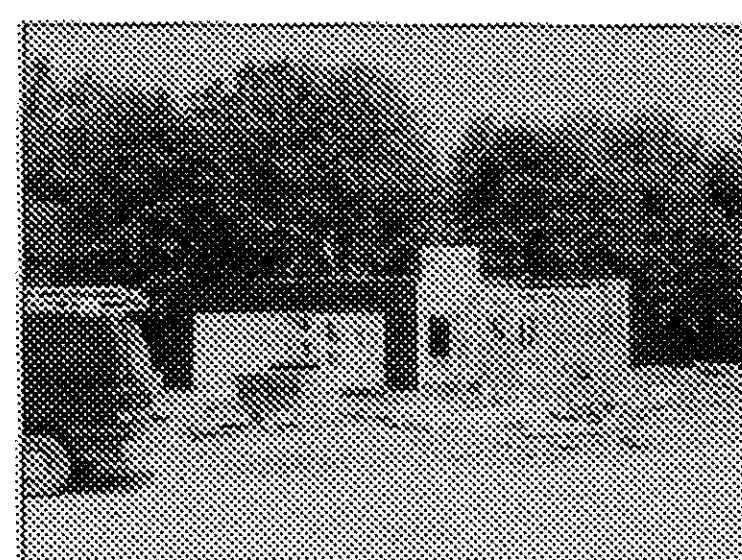

UNIT 21 FRONT

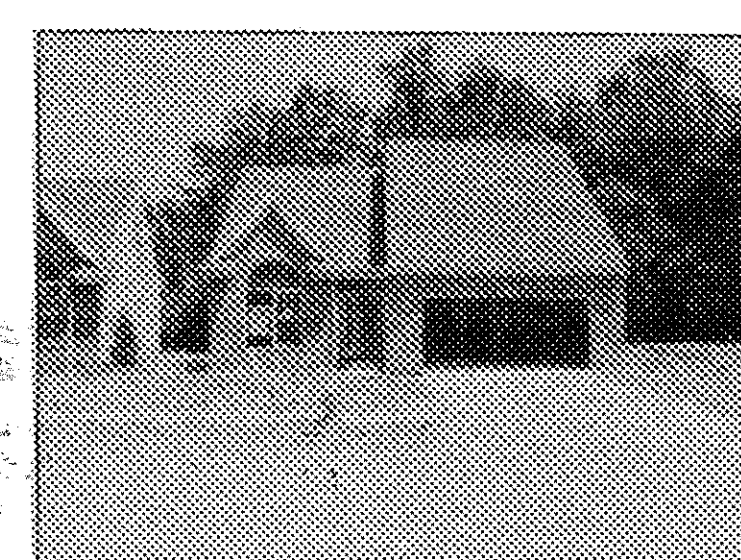

UNIT 22 FRONT

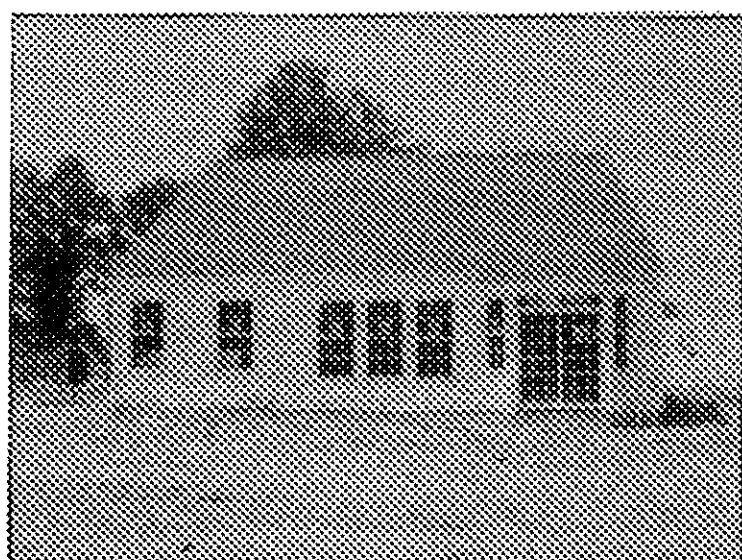

UNIT 19 REAR

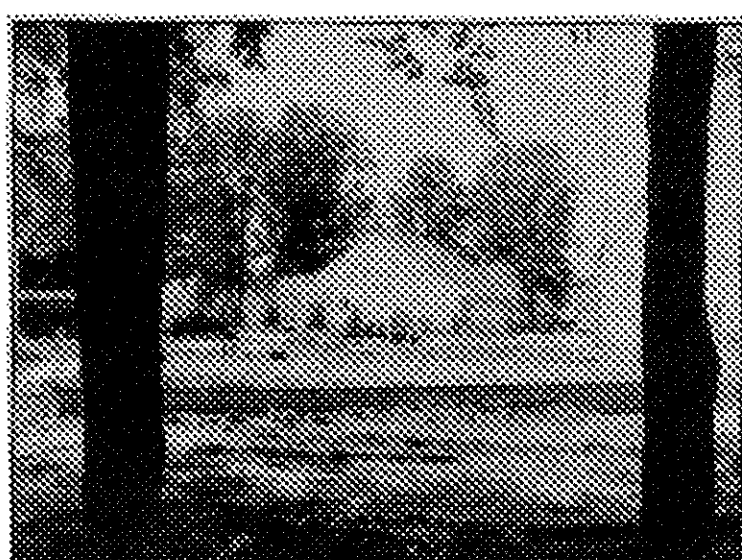

UNIT 20 REAR



UNIT 21 REAR

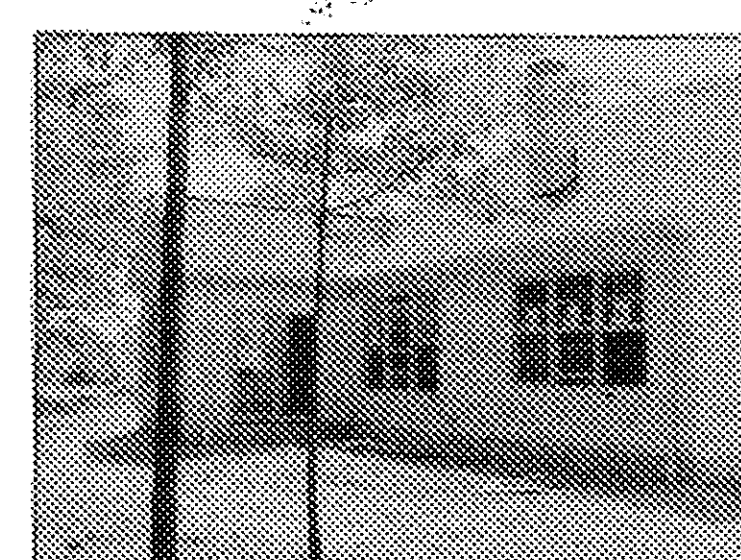

UNIT 22 REAR

SHEET INDEX	SHEET
SITE/SURVEY	1
SITE/BUILDINGS-LOCATIONS	2
BUILDING PICTURES	3

REVISIONS	

**LEGACY POINTE**  
**CONDOMINIUM NO. 2 PH 2**  
 OF PART OF ORIGINAL AVON TWP. SECTION NO. 20  
 CITY OF AVON LAKE, COUNTY OF LORAIN, OHIO

**THE HENRY G. REITZ**  
**ENGINEERING COMPANY**  
 4214 ROCKY RIVER DRIVE  
 CLEVELAND, OHIO 44135  
 PHONE: (216) 251-3033

3 3
JULY 2002