

(CL4) R=350.00 D=10'30'00" L=64.14 C=64.05 N12°01'55"E T=32.16	(CL5) R=350.00 D=33'00'00" L=201.59 C=198.81 N.66°43'05"W T=103.67	(CL8) R=350.00 D=35'00'00" L=213.80 C=210.49 N18°43'05"W T=110.35
--	--	---

NOTE:  
BUILDING/UNIT CORNERS ARE AT 45, 90 OR 135 DEGREES, UNLESS NOTED OTHERWISE.

**LEGEND:**

- ⊗ DENOTES 5/8" CAPPED (REITZ ENG.) IRON PIN IN MONUMENT BOX USED.
- DENOTES 5/8" CAPPED (REITZ ENG.) IRON PIN USED.
- ◆ DENOTES 1/4" DRILL HOLE USED
- FF DENOTES FINISH FLOOR
- FND DENOTES FOUNDATION

SHEET INDEX	SHEET
SITE/SURVEY	1
SITE/BUILDINGS-LOCATIONS	2
BUILDING PICTURES	3

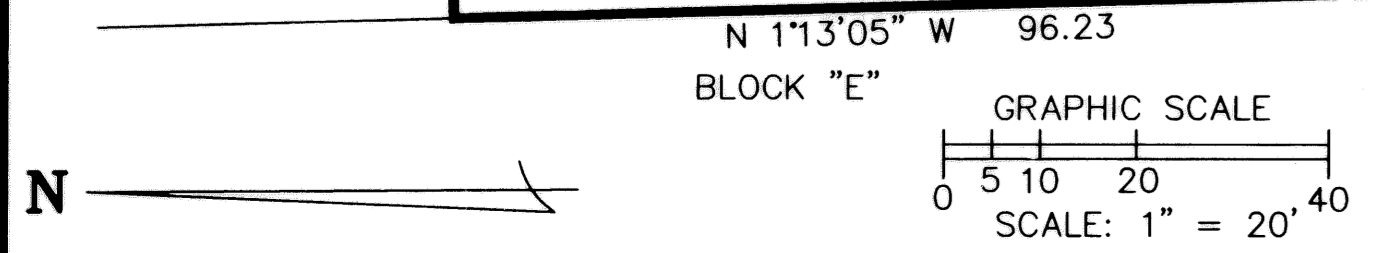

REVISIONS	

**LEGACY POINTE  
CONDOMINIUM NO. 1 PH 1**  
OF PART OF ORIGINAL AVON TWP. SECTION NO. 20  
CITY OF AVON LAKE, LORAIN COUNTY, OHIO

**THE HENRY G. REITZ  
ENGINEERING COMPANY**  
4214 ROCKY RIVER DRIVE  
CLEVELAND, OHIO 44135  
PHONE: (216) 251-3033

2  
3  
JANUARY  
2002



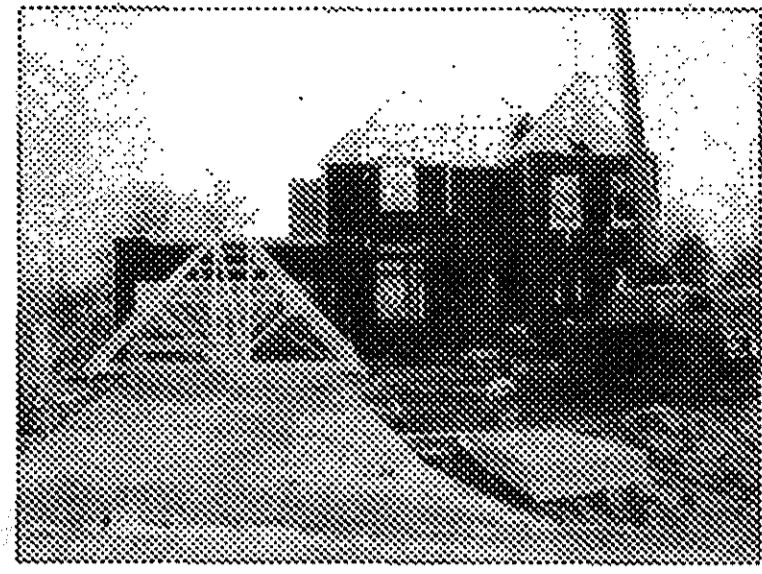

UNIT 1 FRONT

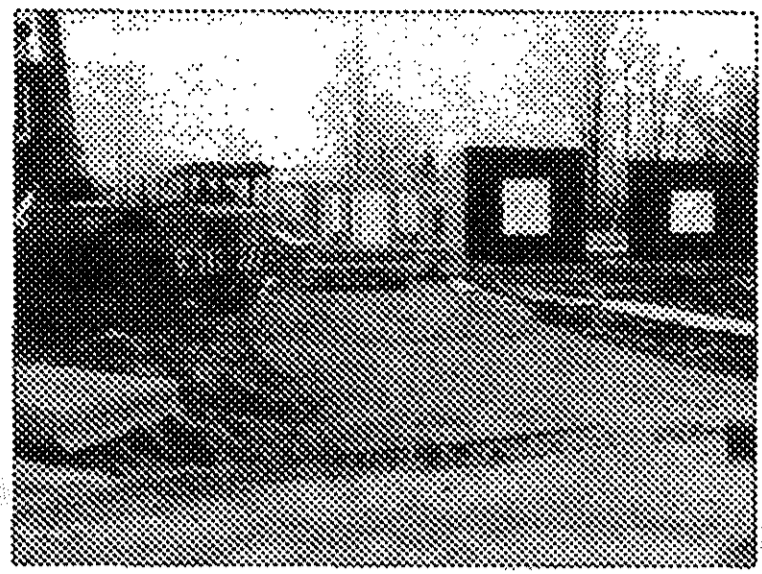

UNIT 2 FRONT

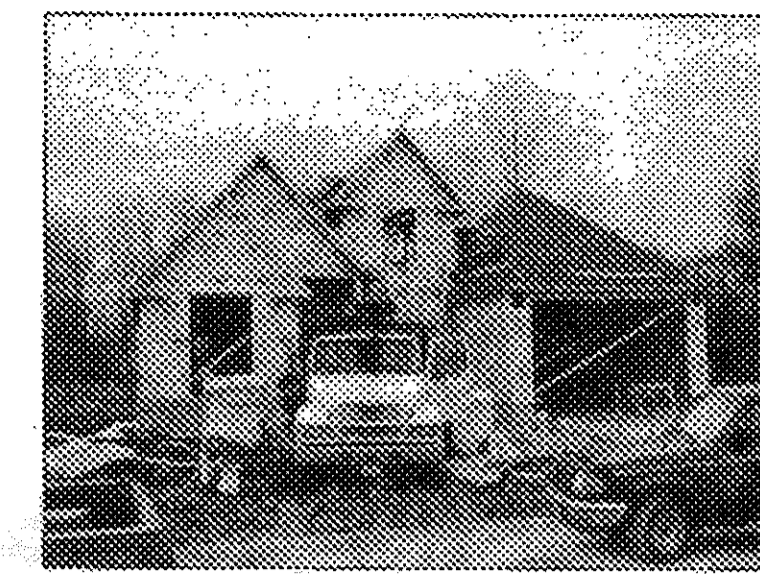

UNIT 3 FRONT



UNIT 4 FRONT

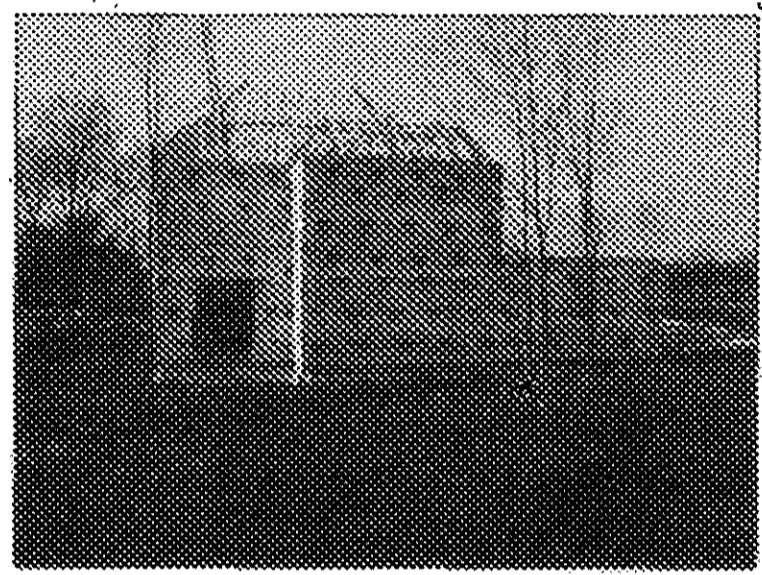

UNIT 1 REAR

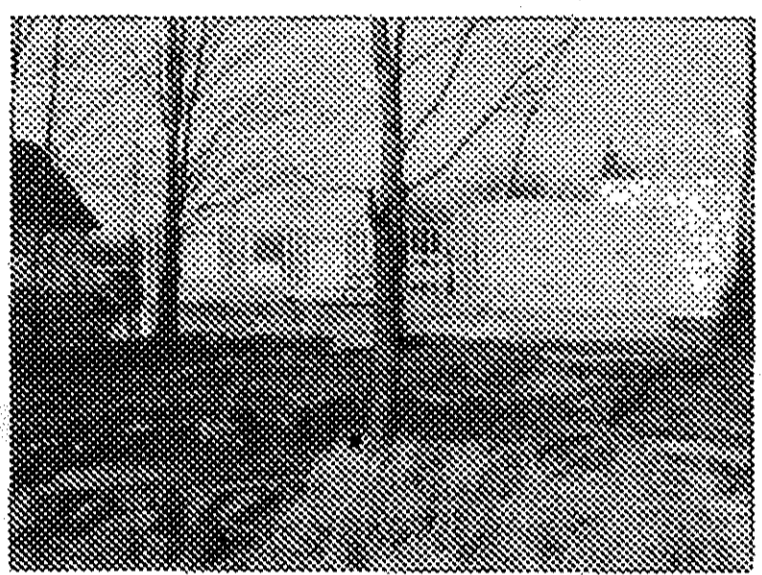

UNIT 2 REAR



UNIT 3 REAR



UNIT 4 REAR

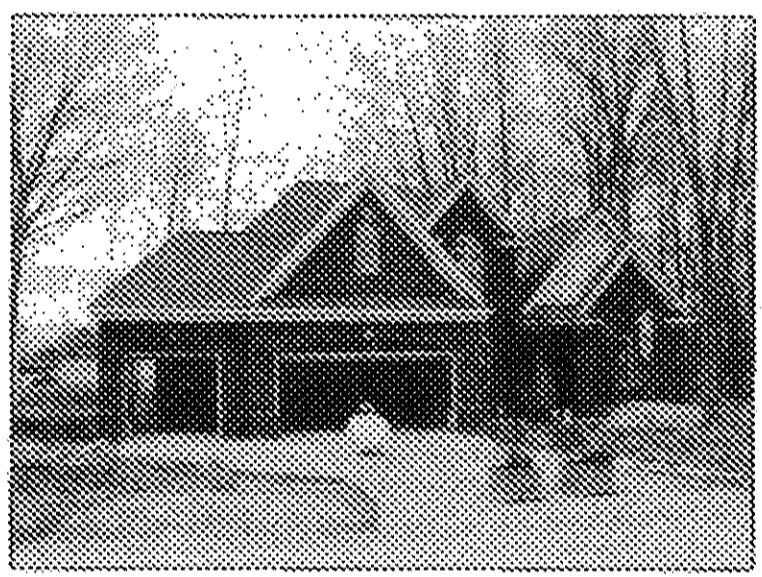

UNIT 5 FRONT



UNIT 6 FRONT

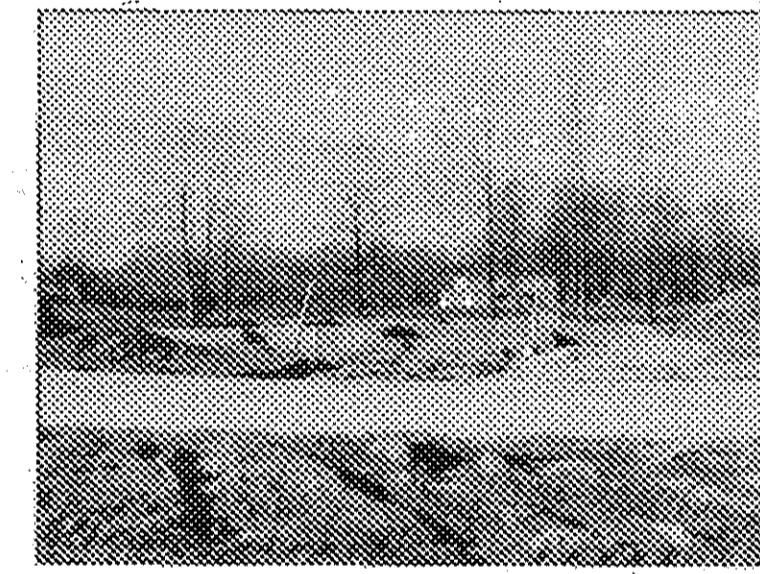

UNIT 7 FRONT



UNIT 8 FRONT

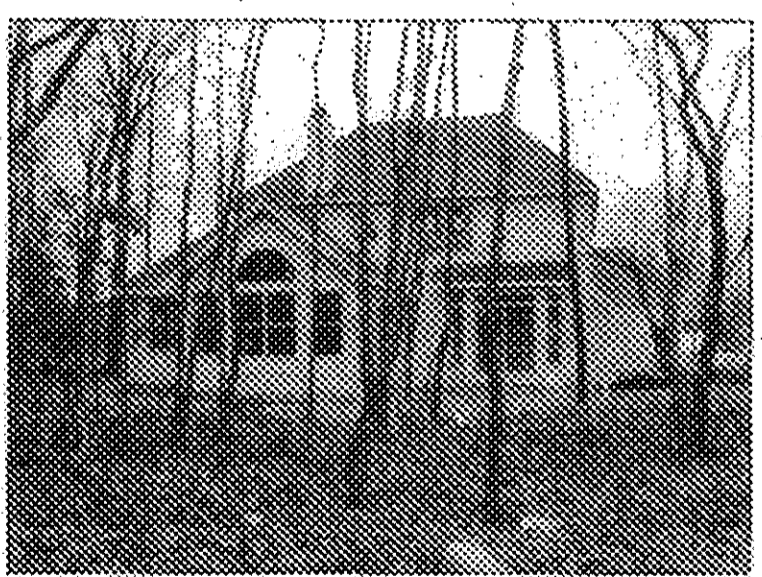

UNIT 5 REAR



UNIT 6 REAR



UNIT 7 REAR



UNIT 8 REAR

SHEET INDEX	SHEET
SITE/SURVEY	1
SITE/BUILDINGS-LOCATIONS	2
BUILDING PICTURES	3

REVISIONS	

**LEGACY POINTE**  
**CONDOMINIUM NO. 1 PH 1**  
 OF PART OF ORIGINAL AVON TWP. SECTION NO. 20  
 CITY OF AVON LAKE, LORAIN COUNTY, OHIO

**THE HENRY G. REITZ**  
**ENGINEERING COMPANY**  
 4214 ROCKY RIVER DRIVE  
 CLEVELAND, OHIO 44135  
 PHONE: (216) 251-3033

3  
 3  
 JANUARY  
 2002