

LOR-162-4.20
TRACT 4 &
ORIGINAL LOTS 17 & 25, TRACT 5
T-2-N, R-18-W
HUNTINGTON TOWNSHIP
LORAIN COUNTY, OHIO

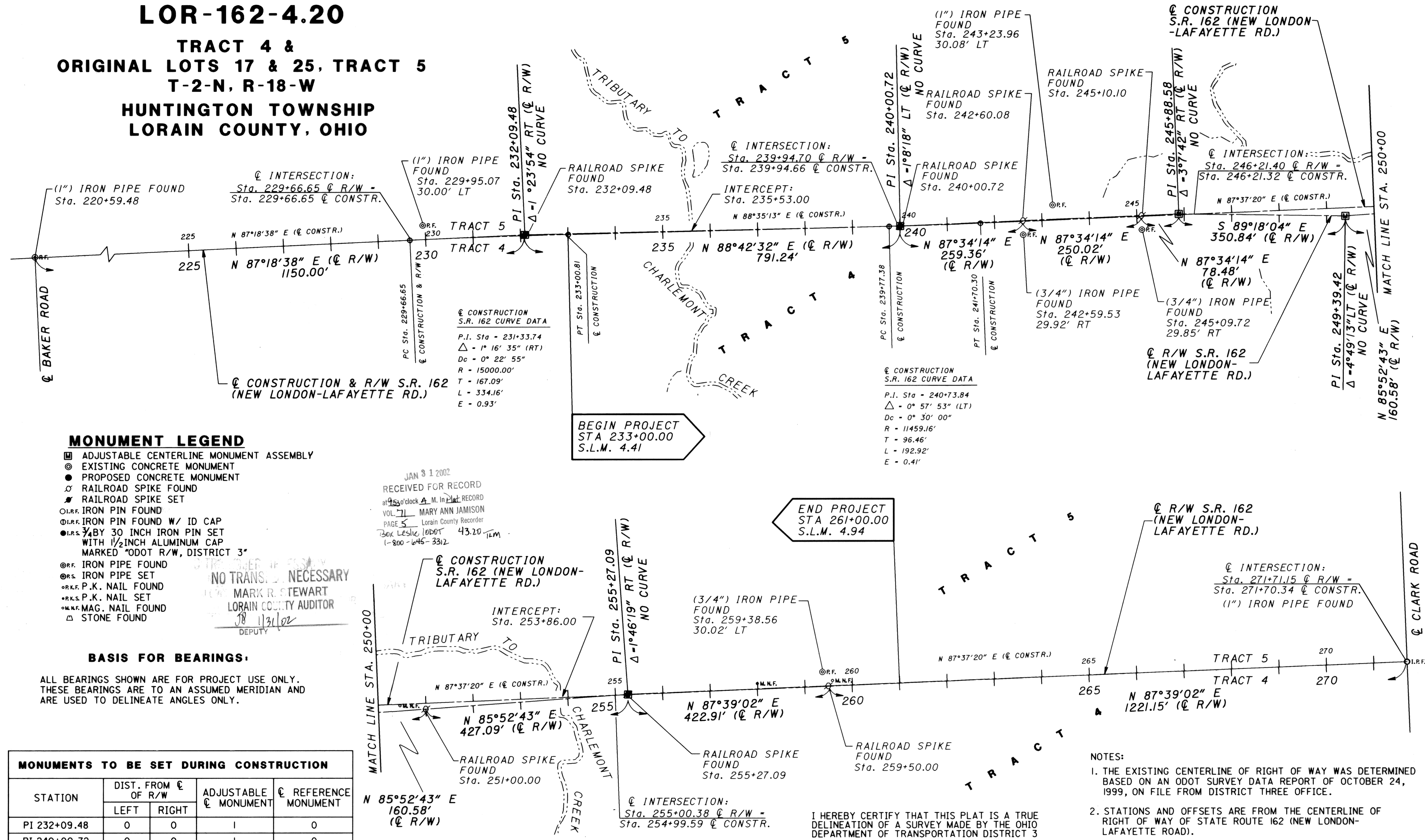

MONUMENT LEGEND

- ADJUSTABLE CENTERLINE MONUMENT ASSEMBLY
- ⊙ EXISTING CONCRETE MONUMENT
- PROPOSED CONCRETE MONUMENT
- ⊗ RAILROAD SPIKE FOUND
- ⊘ RAILROAD SPIKE SET
- I.R.F. IRON PIN FOUND
- ⊖ I.R.F. IRON PIN FOUND W/ ID CAP
- I.R.S. 3/4" BY 30 INCH IRON PIN SET WITH 1/2 INCH ALUMINUM CAP MARKED "ODOT R/W, DISTRICT 3"
- ⊙ I.R.F. IRON PIPE FOUND
- ⊖ I.R.F. IRON PIPE SET
- ⊙ R.K.F. P.K. NAIL FOUND
- ⊖ R.K.F. P.K. NAIL SET
- ⊙ M.M.F. MAG. NAIL FOUND
- ⊖ M.M.F. MAG. NAIL SET
- ⊖ STONE FOUND

BASIS FOR BEARINGS:

ALL BEARINGS SHOWN ARE FOR PROJECT USE ONLY. THESE BEARINGS ARE TO AN ASSUMED MERIDIAN AND ARE USED TO DELINEATE ANGLES ONLY.

MONUMENTS TO BE SET DURING CONSTRUCTION

STATION	DIST. FROM C OF R/W		ADJUSTABLE C MONUMENT	C REFERENCE MONUMENT
	LEFT	RIGHT		
PI 232+09.48	0	0	1	0
PI 240+00.72	0	0	1	0
PI 245+88.58	0	0	1	0
PI 249+39.42	0	0	1	0
PI 255+27.09	0	0	1	0
*TOTAL			5	0

*TOTAL CARRIED TO GENERAL SUMMARY

JAN 31 2002
 RECEIVED FOR RECORD
 at 9:53 o'clock A.M. in 1st RECORD
 VOL. 71 MARY ANN JAMISON
 PAGE 5 Lorain County Recorder
 Book Leslie 10401 43.20 JLM
 1-800-645-3312

NO TRANS. NECESSARY
 MARK R. STEWART
 LORAIN COUNTY AUDITOR
 12/31/02
 DEPUTY

ADJUSTABLE CENTERLINE MONUMENTS ARE SHOWN ON STANDARD CONSTRUCTION DRAWING RM 1.1 (REV. 4-29-99) OF THE OHIO DEPARTMENT OF TRANSPORTATION. THE PLACEMENT OF THE MONUMENTS SHALL BE UNDER THE DIRECTION OF A SURVEYOR REGISTERED IN THE STATE OF OHIO AND ARE TO BE SET, AS SHOWN, BY THE HIGHWAY CONTRACTOR AT THE TIME OF CONSTRUCTION. ANY ALTERATIONS, WITH PRIOR APPROVAL OF THE OHIO DEPARTMENT OF TRANSPORTATION, SHALL BE NOTED AND O.D.O.T. SHALL BE NOTIFIED OF THE NEW LOCATIONS.

I HEREBY CERTIFY THAT THIS PLAT IS A TRUE DELINEATION OF A SURVEY MADE BY THE OHIO DEPARTMENT OF TRANSPORTATION DISTRICT 3 IN 1999.

THE ESTABLISHMENT OF THE PROPERTY LINES AND EXISTING RIGHT OF WAY LINES SHOWN ON THIS PLAN AS OF THIS DATE WAS PERFORMED BY ME OR UNDER MY DIRECT SUPERVISION.

BY Phil Y. Shih
 SURVEYOR NO. 7668 DATE 12/14/2001

- NOTES:
1. THE EXISTING CENTERLINE OF RIGHT OF WAY WAS DETERMINED BASED ON AN ODOT SURVEY DATA REPORT OF OCTOBER 24, 1999, ON FILE FROM DISTRICT THREE OFFICE.
 2. STATIONS AND OFFSETS ARE FROM THE CENTERLINE OF RIGHT OF WAY OF STATE ROUTE 162 (NEW LONDON-LAFAYETTE ROAD).

RECEIVED _____, 20____
 RECORDED _____, 20____
 BOOK _____ PAGE _____
 LORAIN COUNTY RECORDER

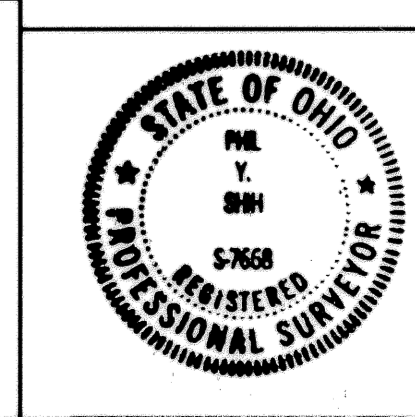

↑
N

SCALE IN FEET
0 50 100 200

PID NO. **20353**

R/W DESIGNER L.A.M.
R/W REVIEWER P.Y.S.

CENTERLINE PLAT

LOR-162-4.20

65
74

LORAIN COUNTY RECORDER