

799126 #1785

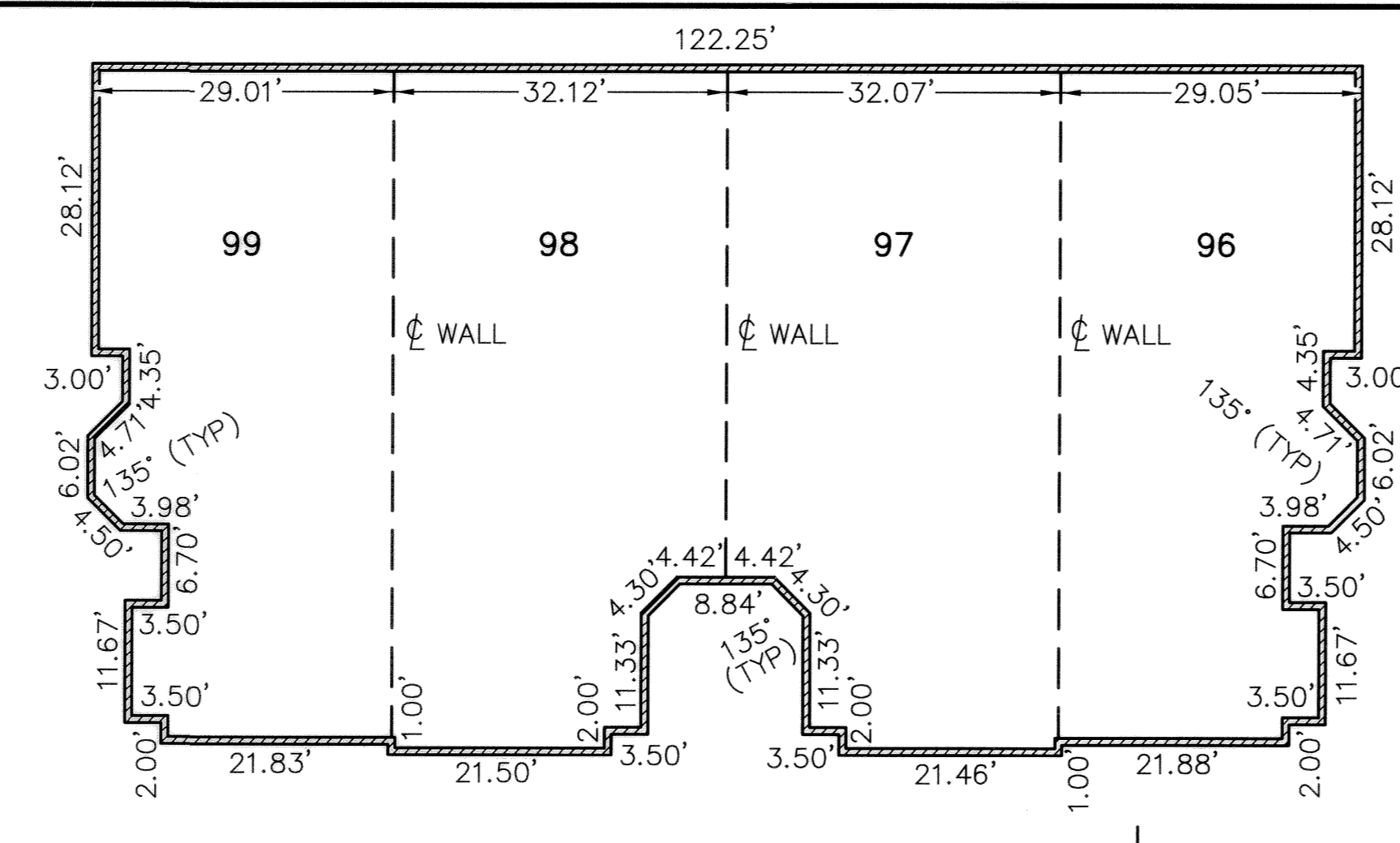

TYPICAL FOUNDATION PLANS
NOT TO SCALE
(EXTERIOR DIMENSIONS)

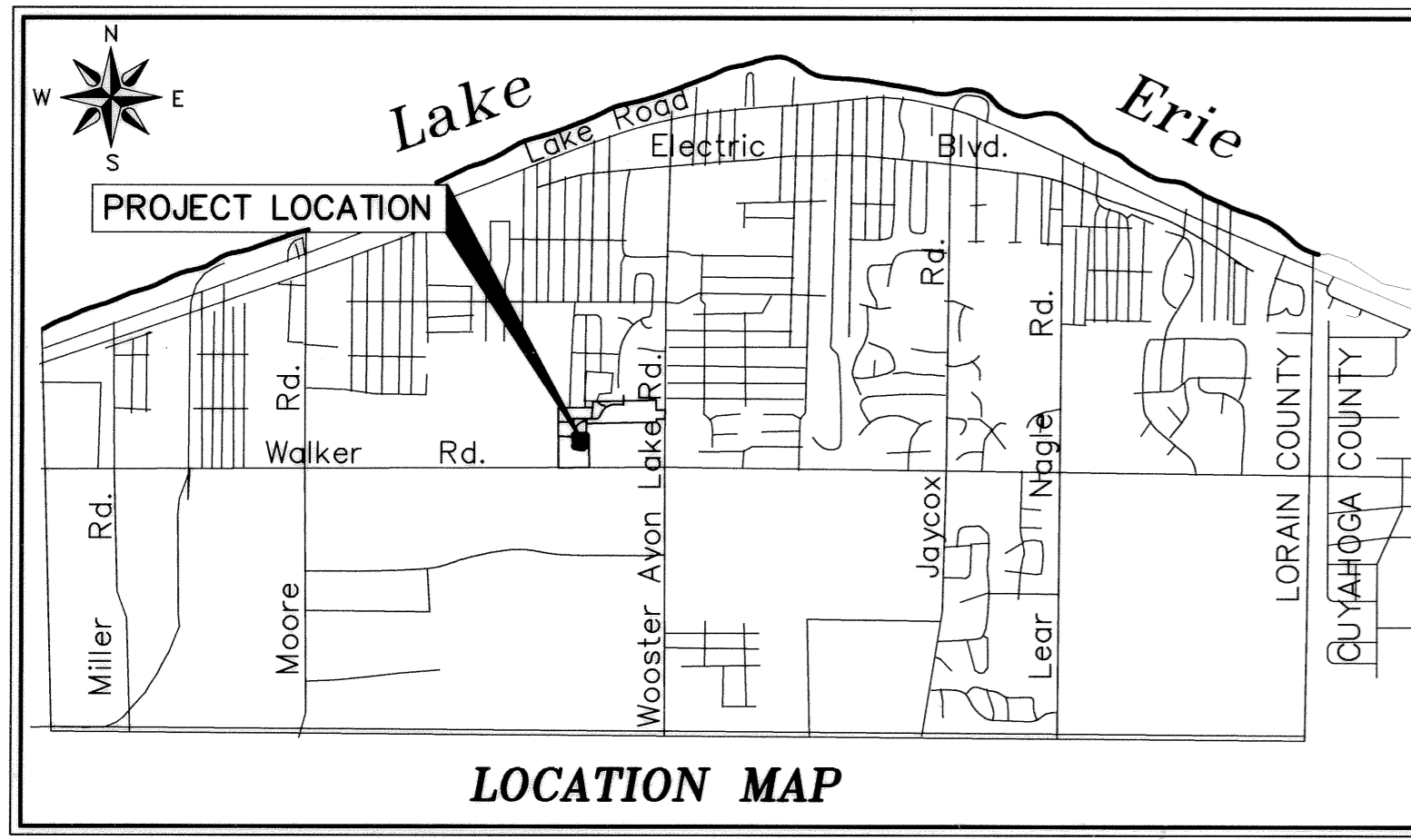
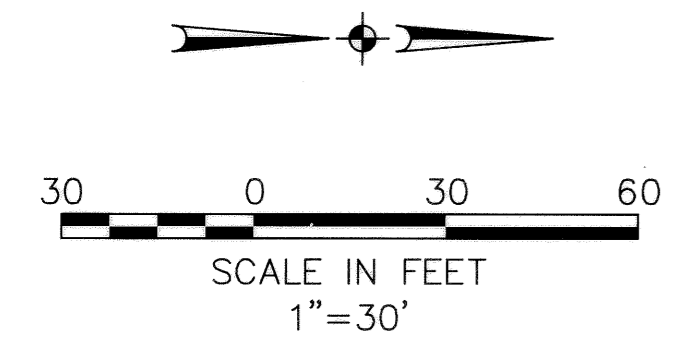
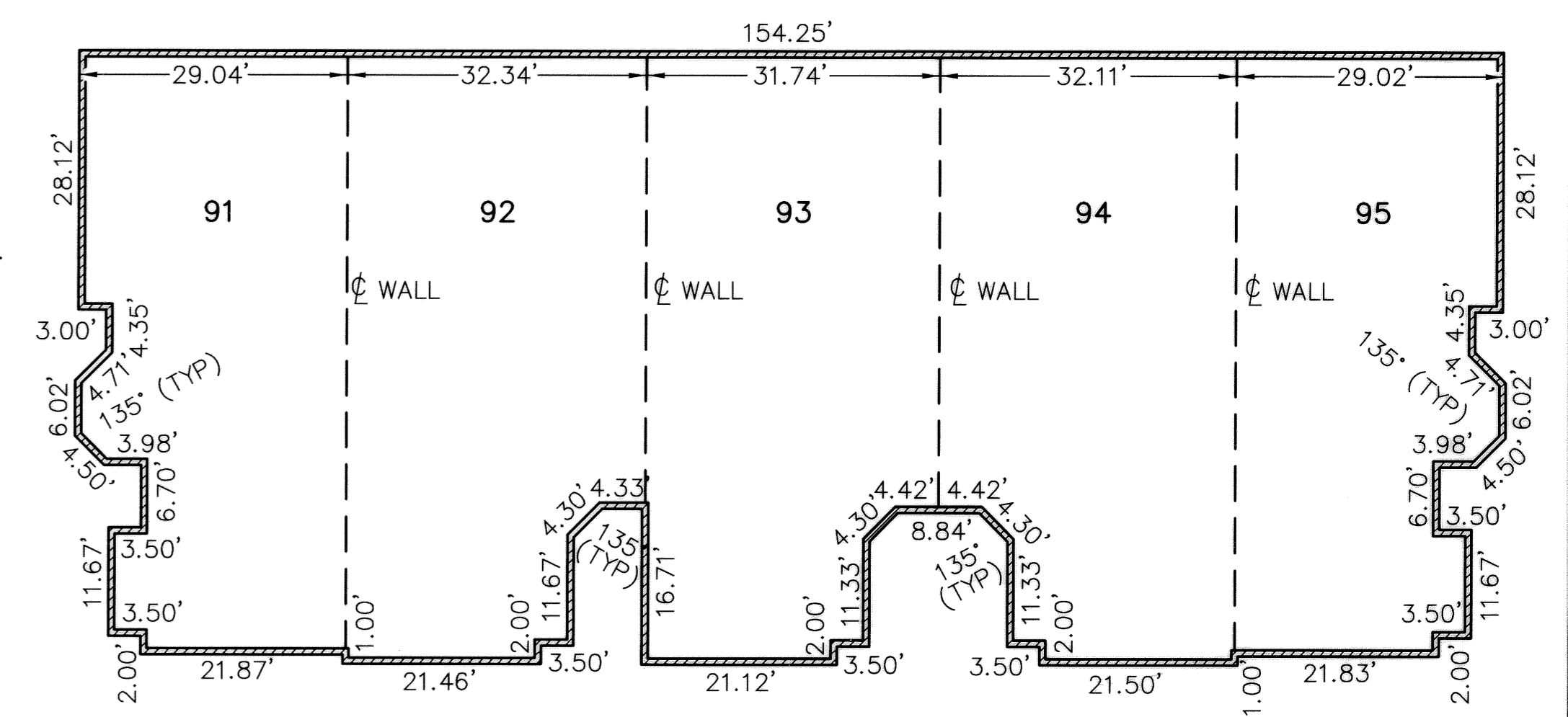

NOTE: PERCENTAGE OF OWNERSHIP
ALL UNITS - 1.0101

- 5/8" CAPPED REBAR SET
- IRON PIN/PIPE FOUND

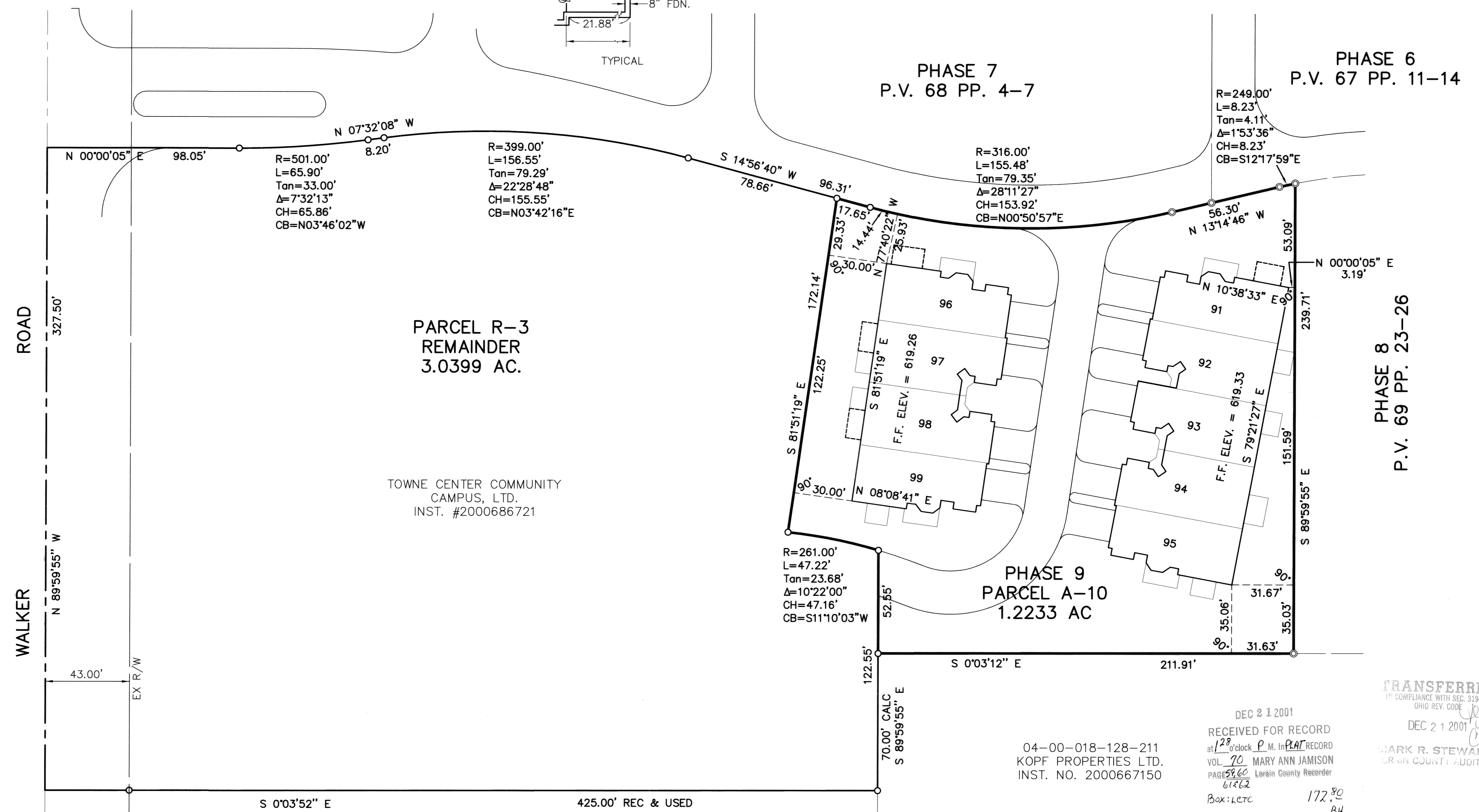

CERTIFICATION
THIS IS TO CERTIFY THAT THE ATTACHED DRAWINGS CORRECTLY REPRESENT THE BUILDINGS AS CONSTRUCTED AND THAT THERE ARE NO ENCROACHMENTS ON ADJUTING PROPERTIES.

Mark Skellenger
MARK SKELLENGER, P.E.
PROFESSIONAL ENGINEER NO. 46461



David L. Elwell
DAVID L. ELWELL
PROFESSIONAL SURVEYOR NO. 6333

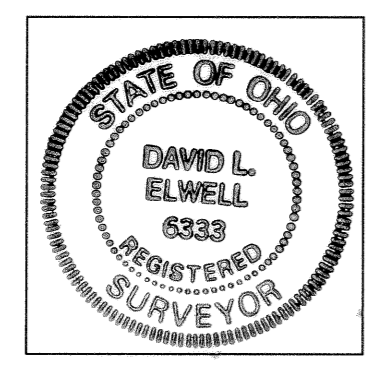

04-00-018-128-036
KOPF PROPERTIES, LTD.
INST. NO. 980512959 P. 1

04-00-018-128-211
KOPF PROPERTIES LTD.
INST. NO. 2000667150

DEC 2 1 2001
RECEIVED FOR RECORD
at 12:30 o'clock P.M. in P.A.T. RECORD
VOL. 70 MARY ANN JAMISON
PAGE 58-60 Laramie County Recorder
61462
Box: LERC 172.80
BW

TRANSFERRED
IN COMPLIANCE WITH SEC. 319-202
OHIO REV. CODE
DEC 2 1 2001
MARK R. STEWART
LARAMIE COUNTY AUDITOR

DATE	DESCRIPTION	BY
12-20-01	REVISED FOUNDATION PLANS	ABR
11-30-01	ORIGINAL ISSUE	ABR

TOWNE CENTER COMMUNITY
CAMPUS CONDOMINIUMS PHASE IX
PART OF
ORIGINAL AVON TOWNSHIP SECTION NO. 18
CITY OF AVON LAKE COUNTY OF LORAIN STATE OF OHIO

SHEET 1 OF 4
JOB NO. 97228

DATE: 12-20-01 DRAWN BY: ABR/DWG. PATH: R:\97228\LDOT\9-PLAT01

TAX MAP DEPT. COPY *01-00421

70/59

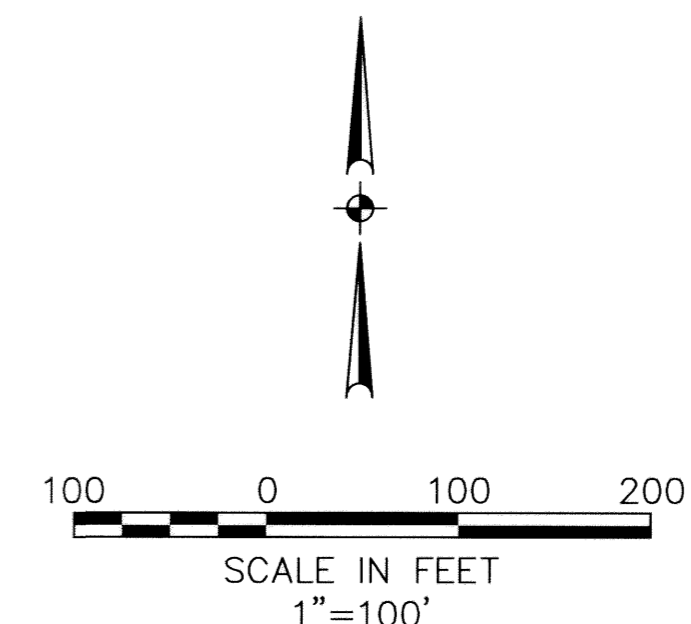
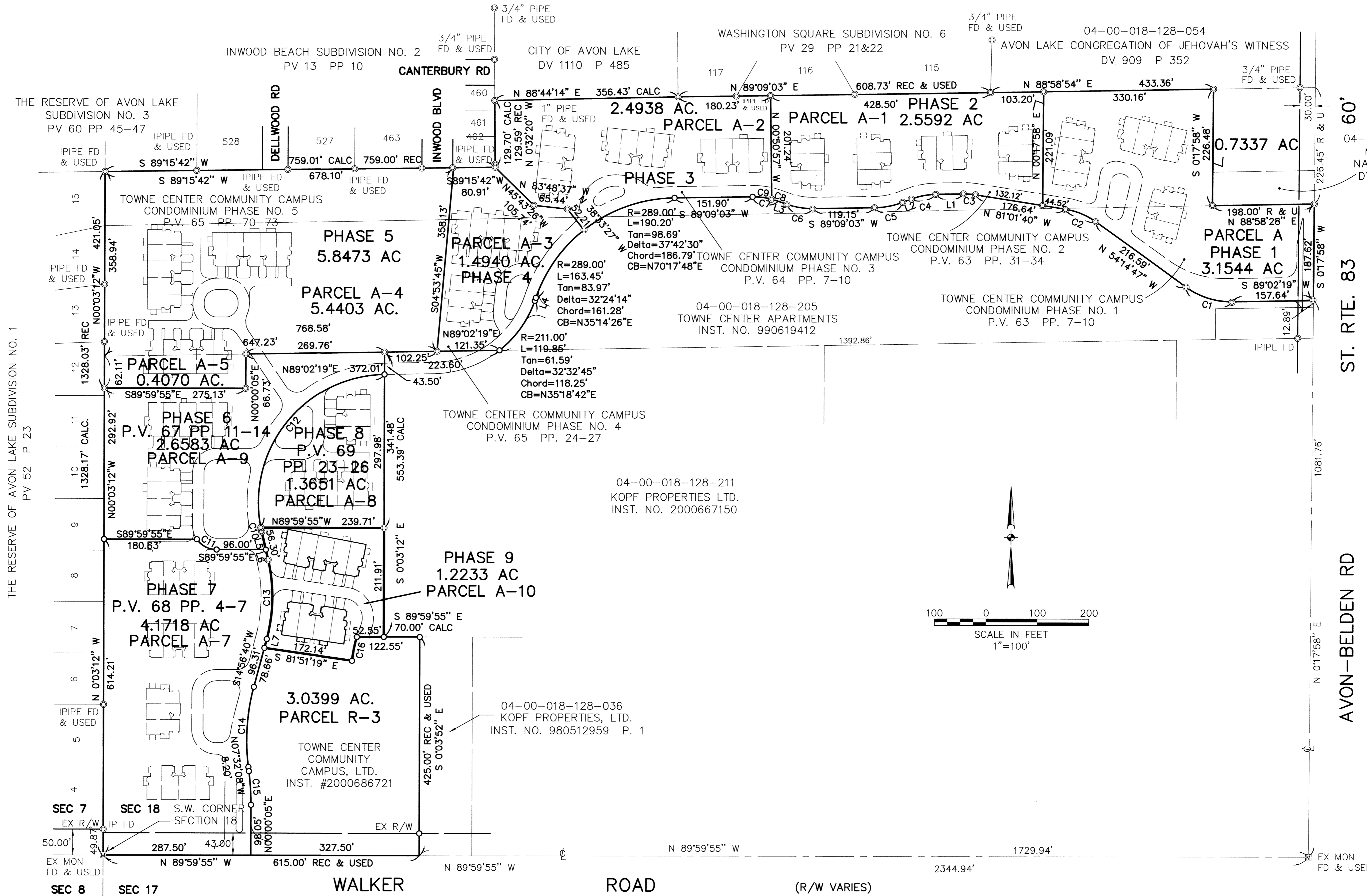

CURVE	LENGTH	RADIUS	TANGENT	CHORD	BEARING	DELTA
C1	96.12'	150.00'	49.77'	94.48'	N72°36'14\"W	36°42'54\"
C2	64.97'	139.00'	33.09'	64.38'	N67°38'13\"W	26°46'52\"
C3	23.83'	139.00'	11.94'	23.80'	N85°56'18\"W	09°49'18\"
C4	48.71'	139.00'	24.60'	48.46'	S79°06'45\"W	20°04'34\"
C5	56.41'	161.00'	28.50'	56.13'	S79°06'45\"W	20°04'34\"
C6	52.56'	150.00'	26.55'	52.29'	N80°48'40\"W	20°04'34\"
C7	48.71'	139.00'	24.60'	48.46'	N80°48'40\"W	20°04'34\"
C8	11.04'	139.00'	5.52'	11.04'	N73°02'52\"W	04°32'59\"
C9	37.67'	139.00'	18.95'	37.55'	N83°05'10\"W	15°31'36\"
C10	8.23'	249.00'	4.11'	8.23'	S12°17'59\"E	01°53'36\"
C11	45.07'	47.00'	24.43'	43.36'	S62°31'47\"E	54°56'15\"
C12	435.77'	249.00'	298.19'	382.25'	N38°47'00\"E	100°16'22\"
C13	155.48'	316.00'	79.35'	153.92'	N00°50'57\"E	28°11'27\"
C14	156.55'	399.00'	79.29'	155.55'	S03°42'16\"W	22°28'48\"
C15	65.90'	501.00'	33.00'	65.86'	S03°46'02\"E	07°32'13\"
C16	47.22'	261.00'	23.68'	47.16'	S11°10'03\"W	10°22'00\"

LINE	LENGTH	BEARING
L1	53.75'	S89°09'03\"W
L2	17.92'	S69°04'28\"W
L3	19.87'	N70°46'23\"W
L4	6.25'	N19°02'19\"E
L5	35.60'	S13°14'46\"E
L6	20.70'	S13°14'46\"E
L7	17.65'	N14°56'40\"E

LEGEND
 ● IRON PIN/IRON PIPE FOUND
 ○ 5/8\" REBAR SET

REVISIONS	DATE	DESCRIPTION	BY
	11-30-01	ORIGINAL ISSUE	ABR



TOWNE CENTER COMMUNITY CAMPUS CONDOMINIUMS PHASE IX
 PART OF ORIGINAL AVON LAKE TOWNSHIP SECTION NO. 18
 CITY OF AVON LAKE COUNTY OF LORAIN STATE OF OHIO

SHEET 2 OF 4
 JOB NO. 97228

DATE: 11-30-01 DRAWN BY: ABR\DWG.PATH: R:\97228\DDT\9-PLA102

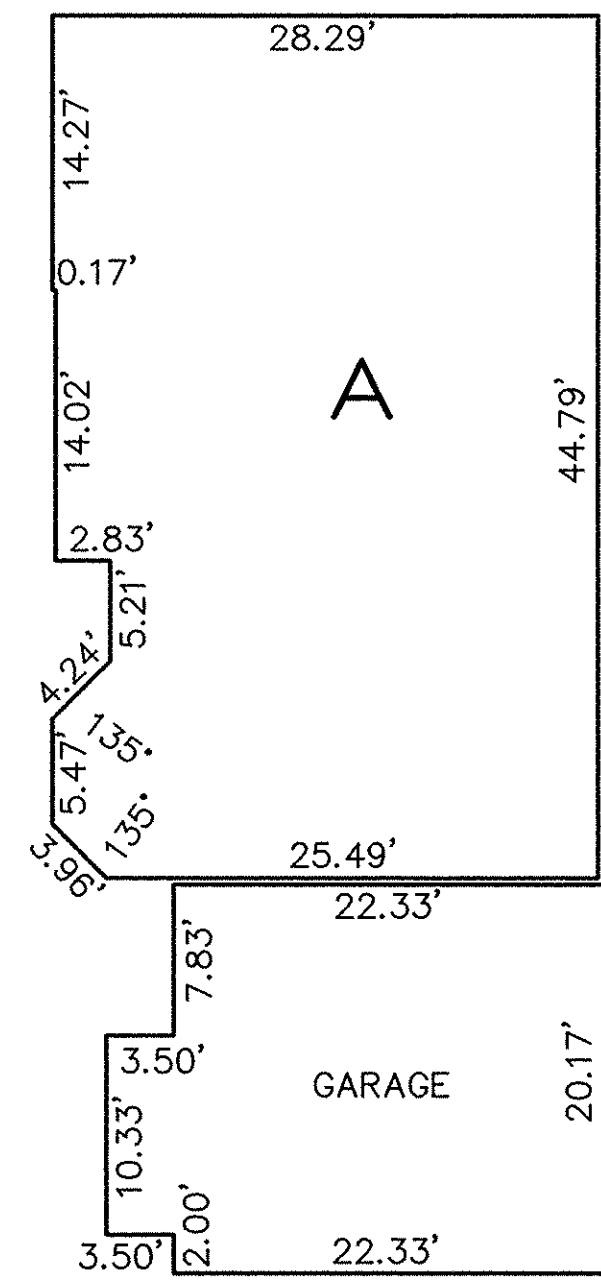

TYPICAL UNIT "A"
 AS SHOWN - UNITS 91 & 99
 REVERSED - UNITS 95 & 96

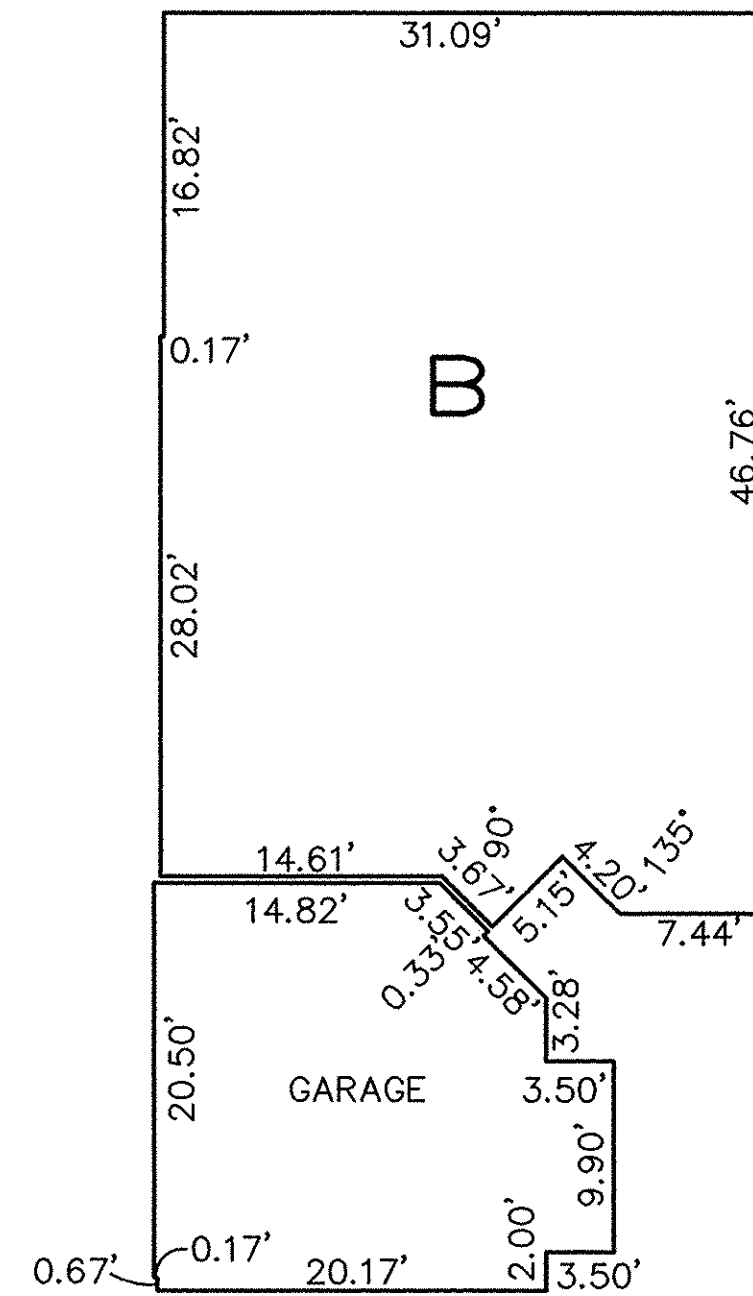

TYPICAL UNIT "B"
 AS SHOWN - UNITS 92, 93, & 98
 REVERSED - UNITS 94 & 97

FIRST FLOOR PLANS
 (INTERIOR DIMENSIONS)

NOTE: DIMENSIONS ARE TYPICAL FOR BUILDINGS 24 & 25, BUT ARE SUBJECT TO DIFFERENCES IN ORIENTATION AND PORCH LOCATIONS.

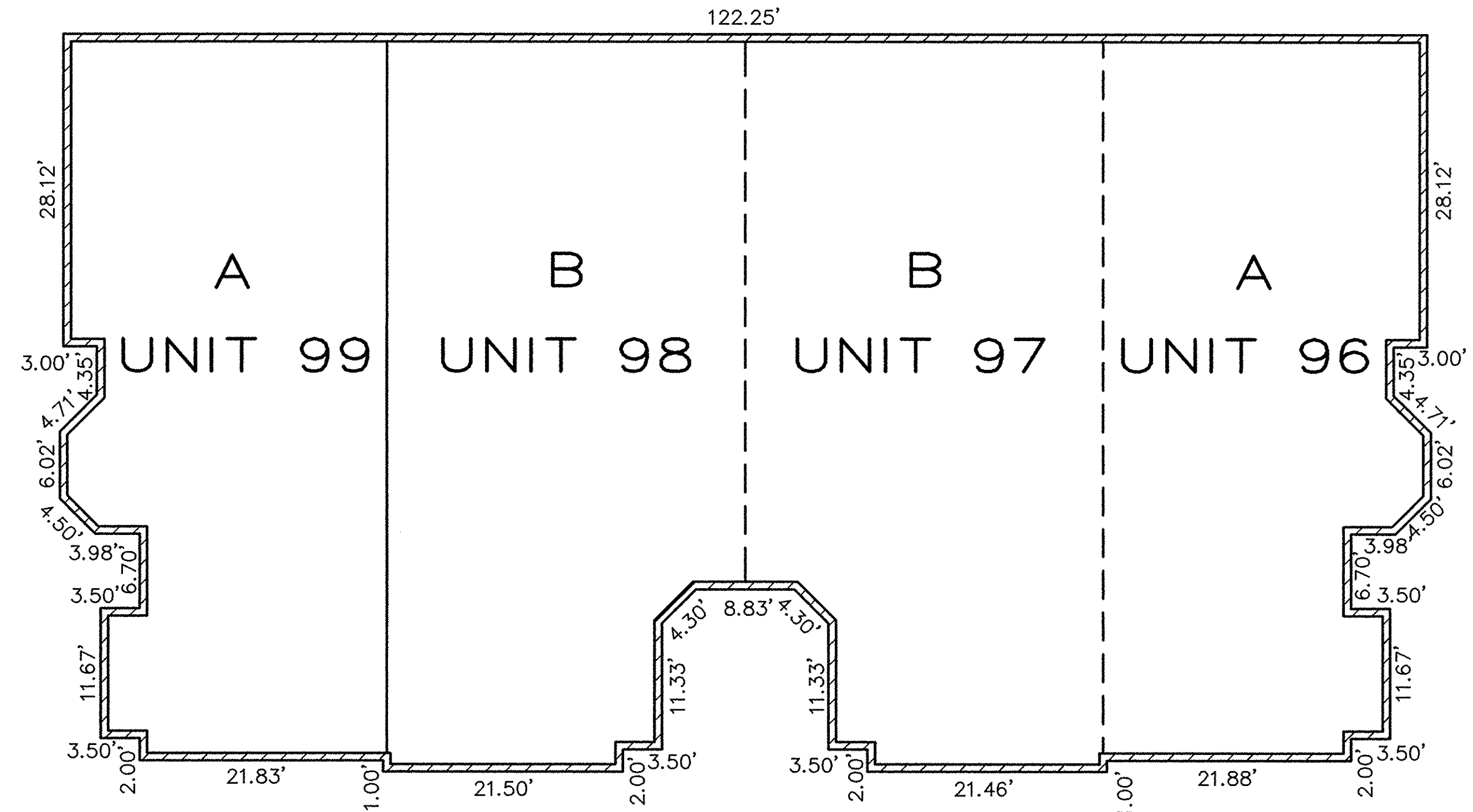

FOUNDATION PLAN
BUILDING 25
 (EXTERIOR DIMENSIONS)

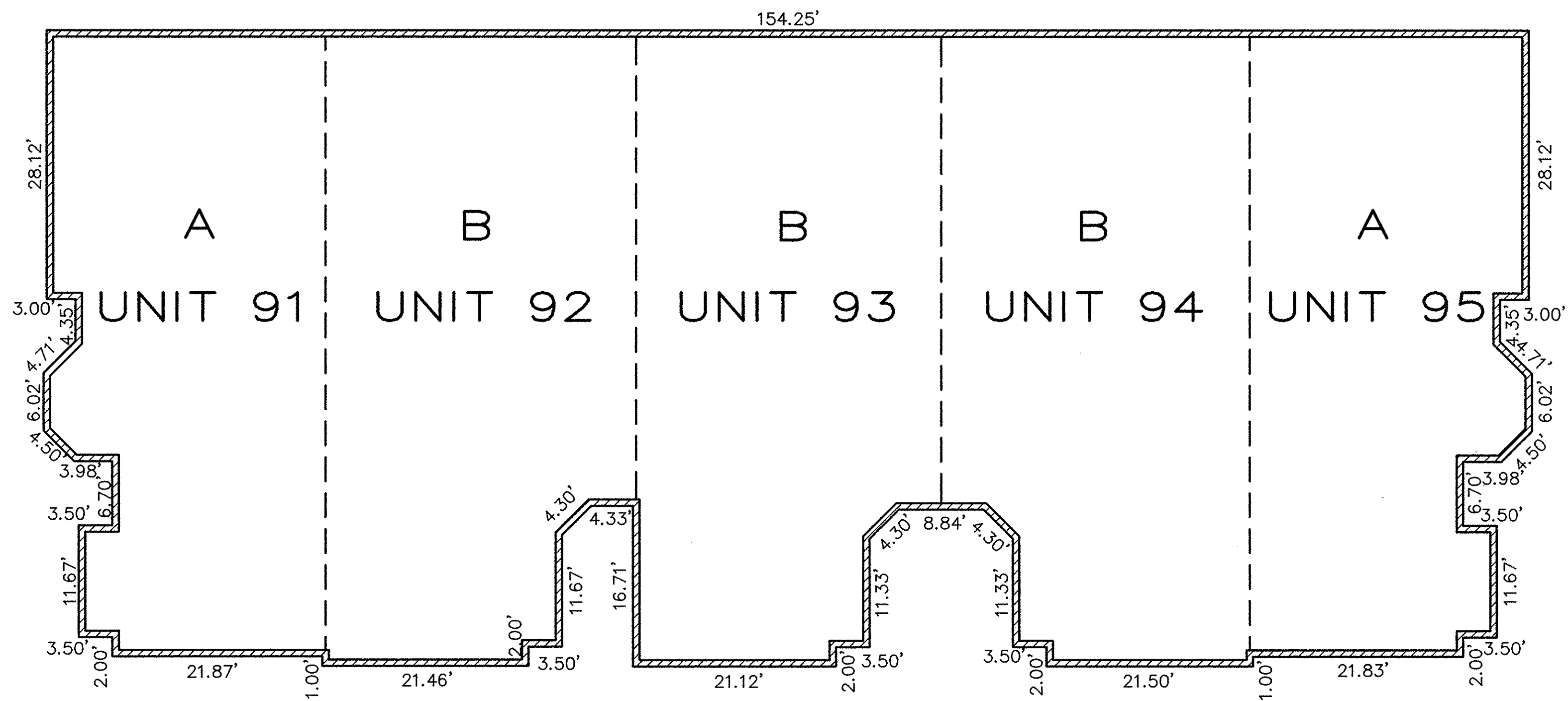
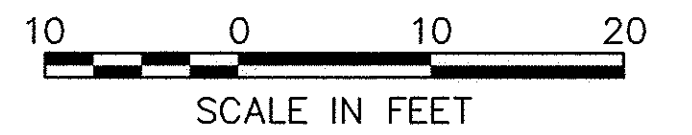

FOUNDATION PLAN
BUILDING 24
 (EXTERIOR DIMENSIONS)

DATE: 11-30-01 DRAWN BY: AMK/DWG. PATH: R:\97228\DDT\9-PLAT03

REVISIONS	DATE	DESCRIPTION	BY
	11-30-01	ORIGINAL ISSUE	ABR

KS ASSOCIATES, INC.
 350 Burns Road, Suite 100
 P.O. Box 509
 Elyria, Ohio 44036
 Phone (440) 365-4730
 Fax (440) 365-4790
 mailroom@ksassoc.com
 www.ksassoc.com

TOWNE CENTER COMMUNITY
CAMPUS CONDOMINIUMS PHASE IX

PART OF
 ORIGINAL AVON TOWNSHIP SECTION NO. 18
 CITY OF AVON LAKE COUNTY OF LORAIN STATE OF OHIO

SHEET
3 OF
4
 JOB NO.
97228

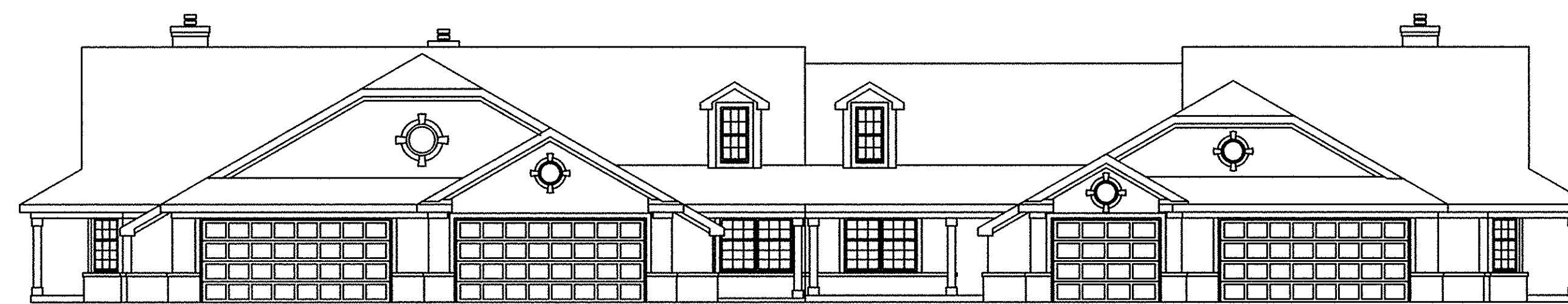

FRONT ELEVATION



REAR ELEVATION

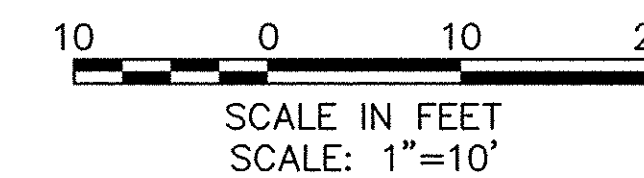

NOTE:
 ELEVATION VIEWS SHOWN ARE TYPICAL
 FOR THE PROJECT. INDIVIDUAL
 VARIATIONS SUBJECT TO GARAGE
 ORIENTATION, UNIT REVERSAL, ETC.

DATE: \11-30-01\DRAWN BY: ABR\DWG. PATH: R:\97228\DDT\9-PLAT04

REVISIONS	DATE	DESCRIPTION	BY
	11-30-01	ORIGINAL ISSUE	ABR

KS ASSOCIATES
 KS ASSOCIATES, INC.
 260 Burns Road, Suite 100
 P.O. Box 569
 Glyria, Ohio 44036
 Phone (440) 365-4730
 Fax (440) 365-4790
 mailroom@ksassoc.com
 www.ksassoc.com

**TOWNE CENTER COMMUNITY
 CAMPUS CONDOMINIUMS PHASE IX**

PART OF
 ORIGINAL AVON TOWNSHIP SECTION NO. 18
 CITY OF AVON LAKE COUNTY OF LORAIN STATE OF OHIO

SHEET **4** OF **4**
 JOB NO. **97228**