

WATERBURY SUBDIVISION NO. 1

BEING PART OF ORIGINAL RIDGEVILLE TOWNSHIP LOT 36 AND ORIGINAL EATON TOWNSHIP LOT 70 NOW IN THE CITY OF NORTH RIDGEVILLE AND THE TOWNSHIP OF EATON LORAIN COUNTY, OHIO

THE ESTABLISHMENT OF THE EXTERIOR PROPERTY LINES AND ROADLINES FOR "THE WATERBURY SUBDIVISION" ARE BASED UPON A BOUNDARY SURVEY DATED 3/21/01 BY DONALD G. BOHNING & ASSOCIATES, INC. AND PREVIOUSLY SUBMITTED TO THE COUNTY OF LORAIN.

I HEREBY STATE THAT THIS PLAT HAS BEEN COMPILED FROM A SURVEY MADE ON THE GROUND UNDER MY SUPERVISION IN MARCH, 2001, AND THAT IT IS CORRECT TO THE BEST OF MY PROFESSIONAL KNOWLEDGE, INFORMATION AND BELIEF. DISTANCES ARE GIVEN IN FEET AND DECIMAL PARTS THEREOF. COURSES ARE REFERENCED TO AN ASSUMED MERIDIAN AND ARE USED TO INDICATE ANGLES ONLY. ♦ - INDICATES IRON MONUMENTS TO BE SET (1" REBAR W/IDENTIFICATION D.G. BOHNING ASSOC.) AFTER CONSTRUCTION OF IMPROVEMENTS.

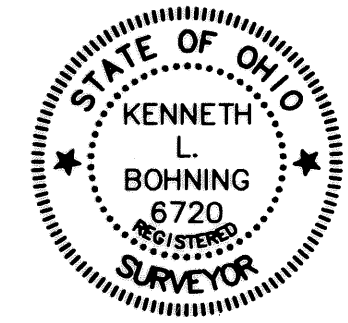

Kenneth L. Bohning
KENNETH L. BOHNING
REGISTERED SURVEYOR NO. 6720

ACCEPTANCE & DEDICATION (CITY OF NORTH RIDGEVILLE)

SITUATED IN THE CITY OF NORTH RIDGEVILLE, COUNTY OF LORAIN, STATE OF OHIO, AND BEING ORIGINAL LOT NUMBER 36, CONTAINING 130.2138 ACRES, AND BEING THE SAME TRACT AS CONVEYED TO SUNRISE DEVELOPMENT CO. AND DESCRIBED IN DEED RECORDED IN DEED BOOK PAGE 731710, RECORDER'S OFFICE, LORAIN COUNTY, OHIO.

THE UNDERSIGNED (SET FORTH ALL PARTIES HAVE RECORD LEGAL TITLE INTEREST IN THE PARCEL)

SUGAR CHESTNUT, LLC, AN OHIO LIMITED LIABILITY COMPANY

BY: FOREST CITY LAND GROUP, INC. MEMBER

HEREBY CERTIFY THAT THE ATTACHED PLAT CORRECTLY REPRESENTS THEIR "WATERBURY SUBDIVISION" A SUBDIVISION OF LOTS 1 TO 64, INCLUSIVE. DO HEREBY ACKNOWLEDGE THIS PLAT OF SAME AND DEDICATE TO USE AS SUCH, ALL OR PARTS OF THE ROADS, BOULEVARDS, CUL-DE-SACS, PARKS, PLANTING STRIPS, ETCETERA SHOWN HEREIN AND NOT HERETOFORE DEDICATED.

THE UNDERSIGNED FURTHER AGREES THAT ANY USE OR IMPROVEMENTS MADE ON THIS LAND SHALL BE IN CONFORMITY WITH ALL EXISTING PLATTING, HEALTH OR LAWFUL RULES AND REGULATIONS INCLUDING THE APPLICABLE OFF-STREET PARKING AND LOADING REQUIREMENTS OF THE CITY OF NORTH RIDGEVILLE, OHIO, FOR THE BENEFIT OF THEMSELVES AND ALL OTHER SUBSEQUENT PARTIES TAKING TITLE FROM, UNDER OR THROUGH THE UNDERSIGNED.

THE DIMENSIONS OF LOTS AND STREETS ARE SHOWN ON THE PLAT IN FEET AND DECIMAL PARTS THEREOF. EASEMENTS ARE RESERVED WHERE INDICATED ON THE PLAT FOR PUBLIC UTILITY PURPOSES ABOVE AND BENEATH THE SURFACE OF THE GROUND.

IN WITNESS WHEREOF THE UNDERSIGNED HAVE HEREUNTO SET THEIR HANDS THIS 19th DAY OF September, 2001

WITNESSES: *Edward W. Suravi* and *Michelle Meredith*
STATE OF OHIO, COUNTY OF CUYAHOGA

BEFORE ME, A NOTARY PUBLIC IN AND FOR SAID COUNTY, APPEARED *Robert F. Monchein* WHO ACKNOWLEDGED THE SIGNING OF THE FOREGOING INSTRUMENT TO BE THEIR VOLUNTARY ACT AND DEED FOR THE USES AND PURPOSES THEREIN EXPRESSED. IN WITNESS WHEREOF I HAVE HEREUNTO SET MY HAND AND AFFIXED BY OFFICIAL SEAL THIS 16th DAY OF September, 2001.

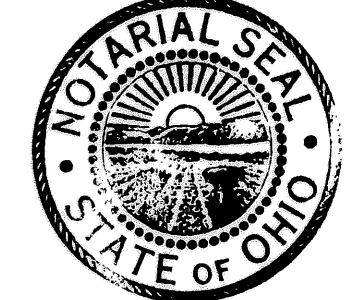

Michelle Meredith
MICHELLE MEREDITH, Notary Public
STATE OF OHIO
Commission Expires June 8, 2002
(Recorded in Cuyahoga County)

APPROVALS (CITY OF NORTH RIDGEVILLE)

APPROVED THIS 16th DAY OF November, 2001

Raymond J. Underwood
SECRETARY (OR RESPONSIBLE OFFICIAL)
CITY PLANNING COMMISSION

APPROVED THIS 16th DAY OF November, 2001

Thomas E. Beville
MAYOR (OR DESIGNATED MEMBER OF COUNCIL)

APPROVED THIS 16th DAY OF November, 2001

Thomas E. Beville
CITY ENGINEER

THIS PLAT OF THE WATERBURY SUBDIVISION THE GRANTING OF EASEMENTS FOR PUBLIC FACILITIES AND APPURTENANCES, AND THE DEDICATION FOR PUBLIC PURPOSES OF THE STREETS HEREON HAS BEEN APPROVED BY THE COUNCIL OF THE CITY OF NORTH RIDGEVILLE BY ORDINANCE/RESOLUTION NO. ORD 3714-2001 ADOPTED THIS 2nd DAY OF August, 2001

ACCEPTANCE & DEDICATION (COUNTY OF LORAIN)

WE THE UNDERSIGNED:

ROBERT M. JR. & SUSAN M. TERNES

OWNER(S) OF THE PROPERTY SHOWN AND DESCRIBED HEREON DO (DOES) HEREBY ASSENT TO AND ADOPT THIS SUBDIVISION PLAT AND ACKNOWLEDGE THAT THE SAME WAS MADE AT THEIR REQUEST, AND HEREBY DEDICATE THE THOROUGHFARES TO PUBLIC USE AS SHOWN IN GRAPHIC SYMBOL ON THIS PLAT.

BY:

Robert M. Ternes, Jr.
ROBERT M. TERNES, JR.
WITNESS: *Edward W. Suravi* and *Michelle Meredith*
SUSAN M. TERNES
WITNESS: *Edward W. Suravi* and *Michelle Meredith*

STATE OF OHIO
COUNTY OF LORAIN

BEFORE ME, A NOTARY PUBLIC IN AND FOR SAID COUNTY, PERSONALLY APPEARED, THE FOREMENTIONED, THE INDIVIDUAL(S) WHO EXECUTED THE FOREGOING INSTRUMENT, AND THAT SUCH INSTRUMENT IS THEIR FREE ACT AND DEED.

IN WITNESS WHEREOF, I HAVE HEREUNTO SET MY HAND AND OFFICIAL SEAL AT *Wesley, Ohio* THIS 20th DAY OF September, 2001



Michelle Meredith
MICHELLE MEREDITH, Notary Public
STATE OF OHIO
Commission Expires June 8, 2002
(Recorded in Cuyahoga County)
MY COMMISSION EXPIRES

APPROVALS (COUNTY OF LORAIN)

APPROVED THIS 29th DAY OF November, 2001

Donald A. Jones
LORAIN COUNTY ENGINEER

APPROVED THIS 30th DAY OF November, 2001

Edward J. Suravi
CHAIRMAN, BOARD OF TOWNSHIP TRUSTEES

APPROVED AS TO FORM THIS 24th DAY OF November, 2001

Donald A. Jones
LORAIN COUNTY PROSECUTOR'S OFFICE

APPROVED THIS 30 DAY OF November, 2001

Ronald F. Turning
DIRECTOR, LORAIN COUNTY PLANNING COMMISSION

RECORD STATEMENTS

TRANSFERRED THIS ___ DAY OF ___, 20__

LORAIN COUNTY AUDITOR

FILED FOR RECORD THIS 20 DAY OF December, 2001 AT 11:32 A.M.
RECORDED THIS 20 DAY OF DECEMBER, 2001 IN PLAT BOOK 70, PAGE No. 5152, 53, 54, 55

Box: L.C.T.C. 216⁰⁰ AH

Pray Ann Johnson
LORAIN COUNTY RECORDER

TRANSFERRED
IN COMPLIANCE WITH SEC. 319-202
OHIO REV. CODE
DEC 20 2001
MARK R. STEWART
LORAIN COUNTY AUDITOR

UTILITY EASEMENTS

WE THE UNDERSIGNED OWNER OF THE WITHIN PLATTED LAND, DO HEREBY GRANT UNTO THE COLUMBIA GAS OF OHIO, ALL TEL, OHIO EDISON COMPANY, AT&T BROAD BAND, ALL OHIO CORPORATIONS, THEIR SUCCESSORS AND ASSIGNS (HEREINAFTER REFERRED TO AS GRANTEE) A PERMANENT RIGHT-OF-WAY AND EASEMENT TWELVE (12) FEET IN WIDTH, UNDER, OVER, AND THROUGH ALL SUBLOTS AND ALL LANDS OWNED BY THE GRANTOR SHOWN HEREON AND PARALLEL WITH AND CONTIGUOUS TO THE PUBLIC THOROUGHFARES, AND ALSO UPON LANDS AS DEPICTED HEREON TO CONSTRUCT, PLACE, OPERATE, MAINTAIN, REPAIR, RECONSTRUCT, RELOCATE, RENEW, SUPPLEMENT, OR REMOVE SUCH UNDERGROUND ELECTRIC, AND COMMUNICATIONS CABLES, DUCTS, CONDUITS, PIPES, GAS PIPE LINES, SURFACE OR BELOW GROUND MOUNTED TRANSFORMERS AND PEDESTALS, CONCRETE PADS AND OTHER FACILITIES AS ARE DEEMED NECESSARY OR CONVENIENT BY THE GRANTEE FOR DISTRIBUTING, TRANSPORTING, AND TRANSMITTING ELECTRICITY, GAS, AND COMMUNICATION SIGNALS FOR PUBLIC AND PRIVATE USE AT SUCH LOCATION AS THE GRANTEE MAY DETERMINE UPON, WITHIN AND ACROSS SAID EASEMENT PREMISES. SAID EASEMENT RIGHTS SHALL INCLUDE THE RIGHT, WITHOUT LIABILITY THEREFORE, TO REMOVE TREES AND LANDSCAPING, INCLUDING LAWNS WITHIN AND WITHOUT SAID EASEMENT PREMISES WHICH MAY INTERFERE WITH THE INSTALLATION, MAINTENANCE, REPAIR OR OPERATION OF SAID ELECTRIC, GAS AND COMMUNICATIONS FACILITIES THE RIGHT TO INSTALL, REPAIR, AUGMENT AND MAINTAIN SERVICE CABLES AND PIPE LINES OUTSIDE THE ABOVE DESCRIBED EASEMENT PREMISES OR THE RIGHT OF ACCESS, INGRESS AND EGRESS TO AND FROM ANY OF THE WITHIN DESCRIBED PREMISES FOR EXERCISING ANY OF THE PURPOSES OF THIS RIGHT-OF-WAY AND EASEMENT GRANT.

GRANTOR:

SUGAR CHESTNUT, LLC, AN OHIO LIMITED LIABILITY COMPANY
BY: FOREST CITY LAND GROUP, INC. MEMBER
Robert F. Monchein
ROBERT F. MONCHEIN, PRESIDENT

GRANTEES:

Don G.
COLUMBIA GAS OF OHIO, INC.
Michael J. ...
AT&T BROAD BAND
Stephen G. ...
OHIO EDISON COMPANY
Robert ...
AT&T BROAD BAND

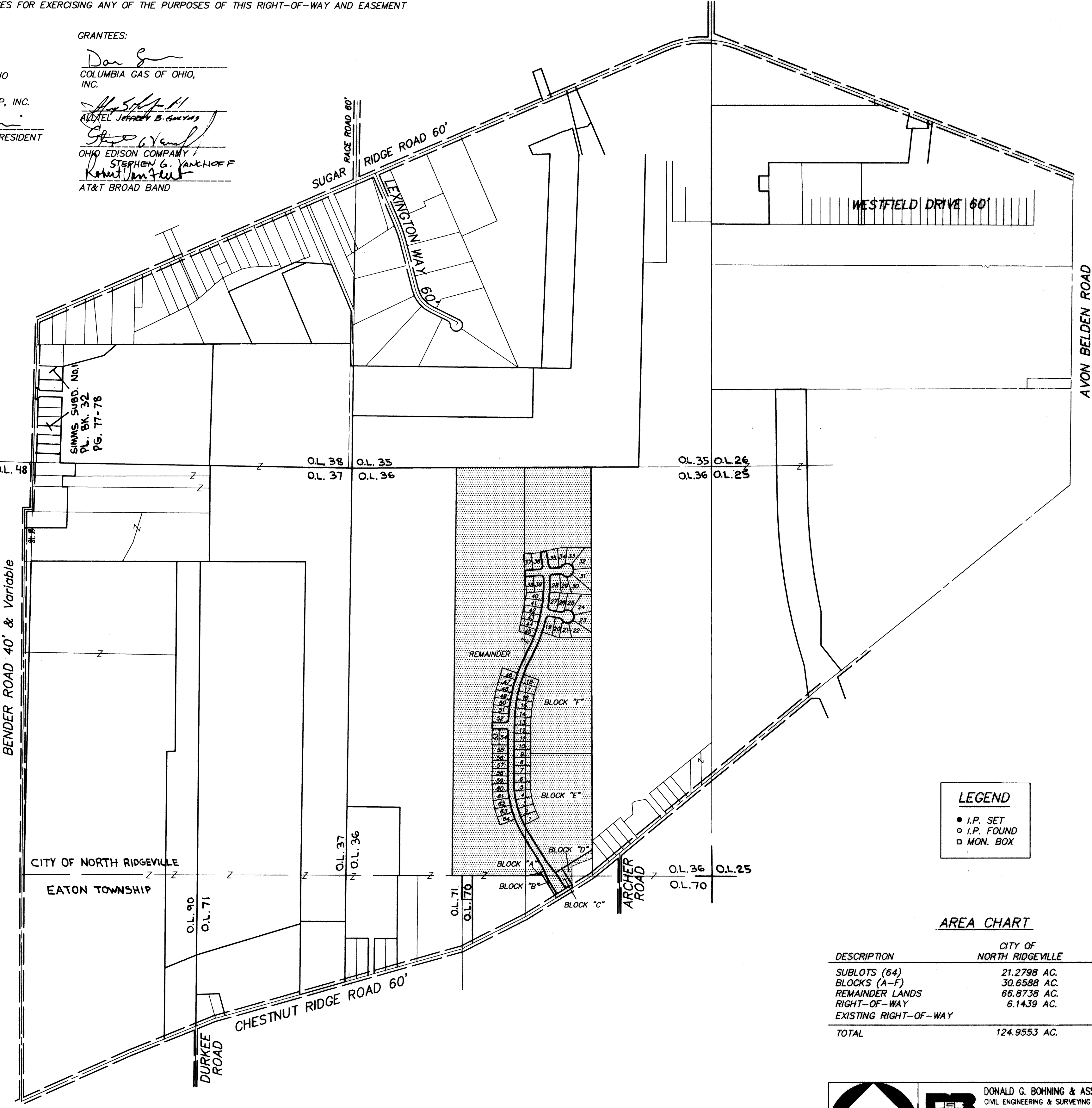

LEGEND

- I.P. SET
- I.P. FOUND
- MON. BOX

AREA CHART

DESCRIPTION	CITY OF NORTH RIDGEVILLE	EATON TOWNSHIP
SUBLOTS (64)	21.2798 AC.	
BLOCKS (A-F)	30.6588 AC.	0.3941 AC.
REMAINDER LANDS	66.8738 AC.	
RIGHT-OF-WAY	6.1439 AC.	0.4202 AC.
EXISTING RIGHT-OF-WAY		0.1314 AC.
TOTAL	124.9553 AC.	0.9457 AC.

DONALD G. BOHNING & ASSOCIATES, INC.
CIVIL ENGINEERING & SURVEYING
1978 1108 FARMWAY • VALLEY VIEW, OHIO 44125
PHONE: (216) 842-1130 FAX: (216) 842-1132

GRAPHIC SCALE: 0' 300' 600'

DATE: APR. 2001
FILE NO.: 287310-1
ORDER NO.: 2873-10

1/5

CURVE TABLE

CURVE	RADIUS	LENGTH	TANGENT	CHORD	BEARING	DELTA
C1	1000.00'	566.88'	291.28'	559.32'	N15°47'46"W	32°28'47"
C2	1500.00'	714.30'	364.06'	707.57'	N14°05'09"E	27°17'03"
C3	1500.00'	1050.21'	547.66'	1028.89'	N07°40'13"E	40°06'54"
C4	1470.00'	5.61'	2.81'	5.61'	N12°16'40"W	00°13'08"
C5	1470.00'	182.58'	91.41'	182.47'	N24°10'11"E	07°07'00"
C6	1530.00'	216.34'	108.35'	216.16'	N23°40'38"E	08°06'05"
C7	1030.00'	186.24'	93.38'	185.99'	N26°51'22"W	10°21'36"
C8	500.00'	82.48'	41.33'	82.39'	N27°18'37"W	09°27'06"

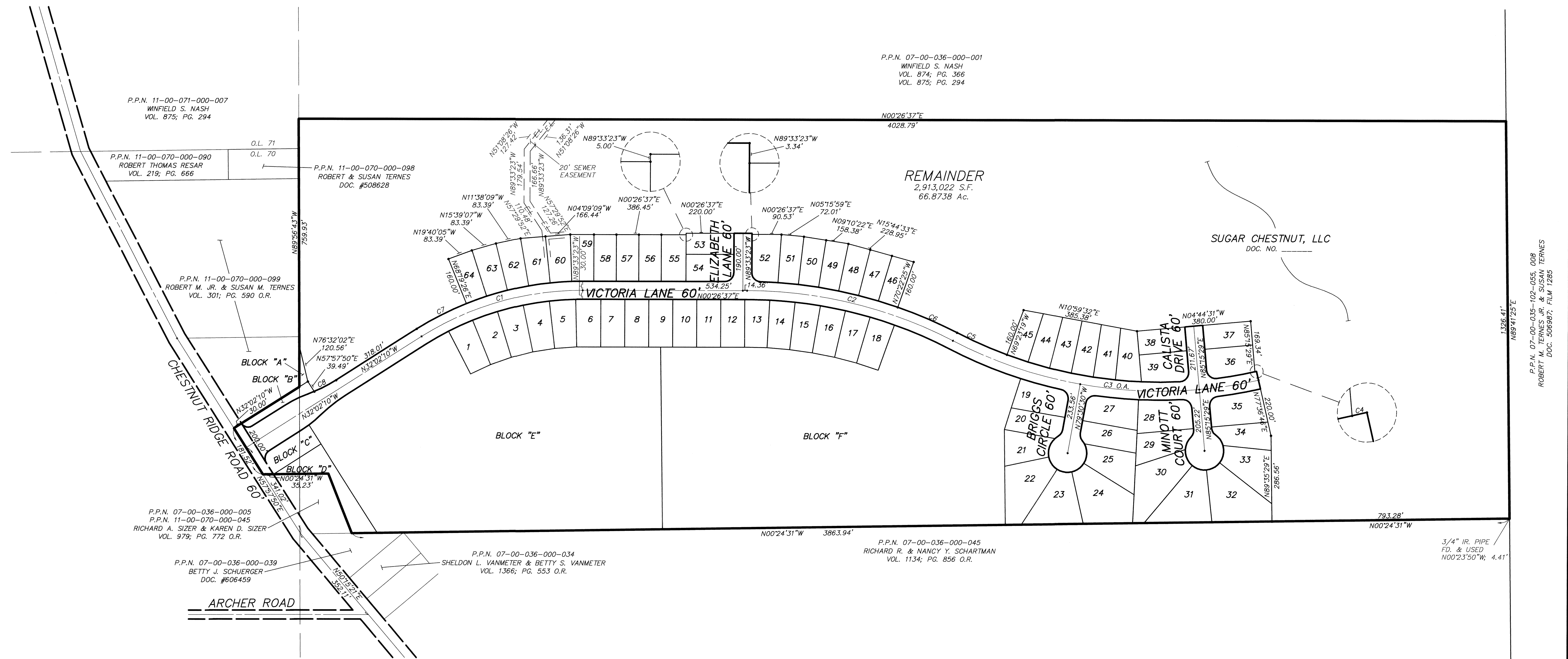

P.P.N. 11-00-071-000-007
WINFIELD S. NASH
VOL. 875; PG. 294

P.P.N. 11-00-070-000-090
ROBERT THOMAS RESAR
VOL. 219; PG. 666

P.P.N. 11-00-070-000-098
ROBERT & SUSAN TERNES
DOC. #508628

P.P.N. 11-00-070-000-099
ROBERT M. JR. & SUSAN M. TERNES
VOL. 301; PG. 590 O.R.

P.P.N. 07-00-036-000-005
P.P.N. 11-00-070-000-045
RICHARD A. SIZER & KAREN D. SIZER
VOL. 979; PG. 772 O.R.

P.P.N. 07-00-036-000-039
BETTY J. SCHUERGER
DOC. #606459

P.P.N. 07-00-036-000-034
SHELDON L. VANMETER & BETTY S. VANMETER
VOL. 1366; PG. 553 O.R.

P.P.N. 07-00-036-000-001
WINFIELD S. NASH
VOL. 874; PG. 366
VOL. 875; PG. 294

N00°26'37"E
4028.79'
REMAINDER
2,913,022 S.F.
66.8738 Ac.

SUGAR CHESTNUT, LLC
DOC. NO.

P.P.N. 07-00-035-102-055, 008
ROBERT M. TERNES JR. & SUSAN TERNES
DOC. 506987; FILM 1285

3/4" IR. PIPE
FD. & USED
N00°23'50"W; 4.41'

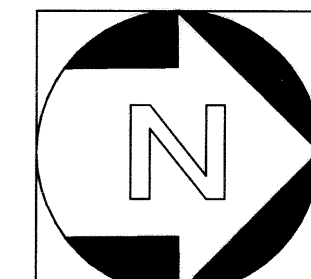
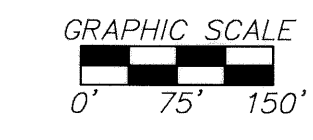

DONALD G. BOHNING & ASSOCIATES, INC.
 CIVIL ENGINEERING & SURVEYING
 7975 HEB PARKWAY • VALLEY VIEW, OHIO 44125
 PHONE: (216) 842-1130 FAX: (216) 842-1132

HORIZ. SCALE	DATE	2
1" = 150'	D.B. E.K. FEB., 2001	5
VERT. SCALE	FILE NO.	ORDER NO.
	287310-2	28733-10

SEE SHEET 2/5

REMAINDER
2,913,022 S.F.
66.8738 AC.

P.P.N. 11-00-070-000-099
ROBERT M. JR. & SUSAN M. TERNES
VOL. 301 PG. 590 O.R.
(REMAINDER)

P.P.N. 07-00-036-000-003
SUGAR CHESTNUT, LLC
DOC. NO. _____

P.P.N. 11-00-070-000-002
ROBERT M. JR. & SUSAN M. TERNES
VOL. 301 PG. 590 O.R.
(REMAINDER)

P.P.N. 07-00-036-000-004
SUGAR CHESTNUT, LLC
DOC. NO. _____

BLOCK "A"
1,901 S.F.

BLOCK "B"
7240 S.F.
(TOTAL)

BLOCK "C"
13,619 S.F.
(TOTAL)

BLOCK "D"
23,051 S.F.
(TOTAL)

BLOCK "E"
627,572 S.F.
14,4071 AC.

CHESTNUT RIDGE ROAD 60'

VICTORIA LANE 60'

ELIZABETH LANE 60'

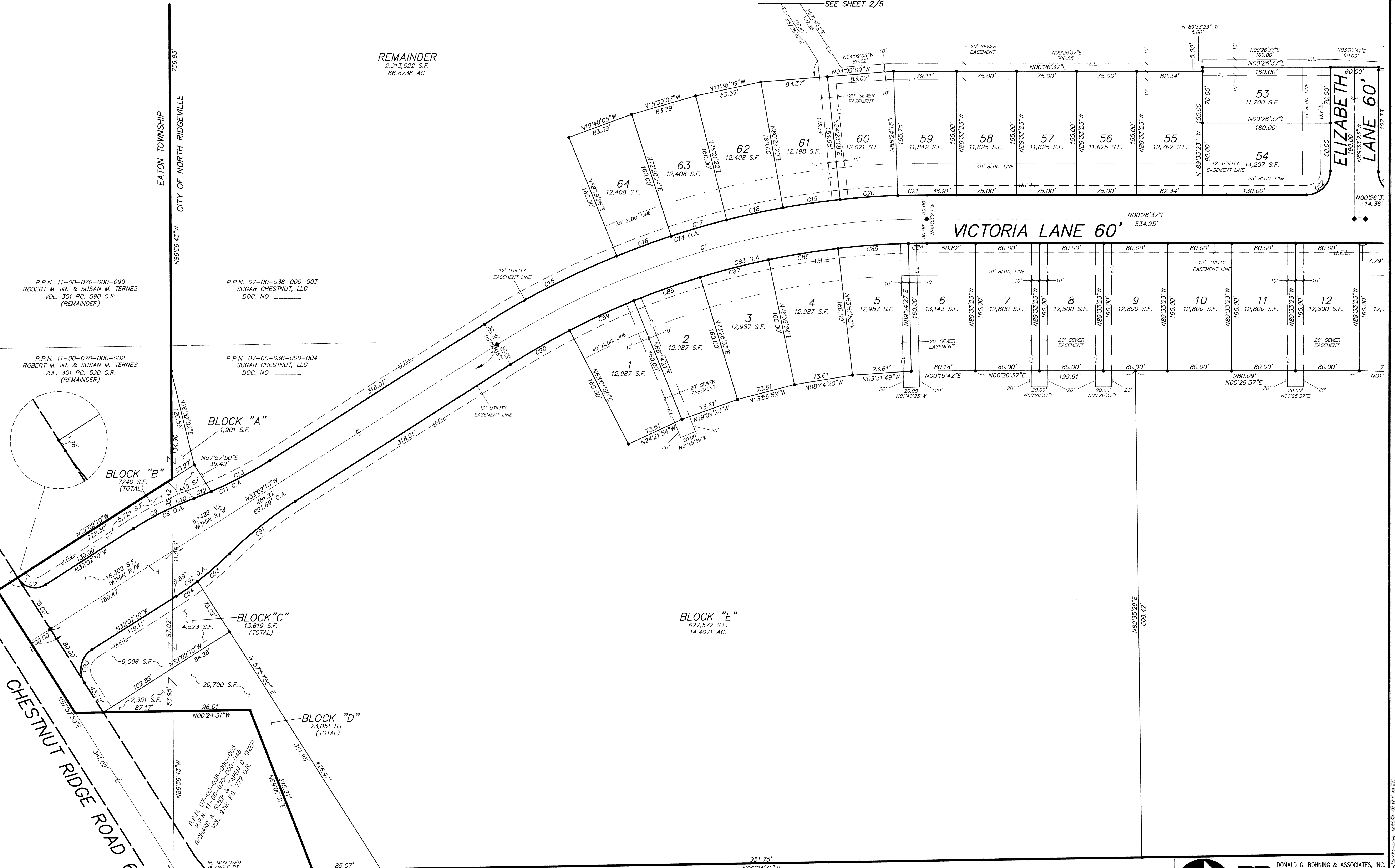

IR. MON. USED ANGLE PT.

P.P.N. 07-00-036-000-005
P.P.N. 11-00-070-000-005
RICHARD A. SIEBER & KAREN D. SIEBER
VOL. 301 PG. 772 O.R.

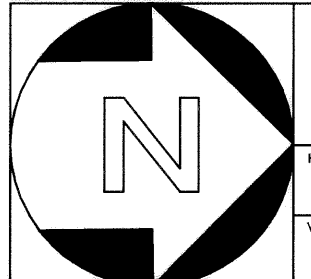

DONALD G. BOHNING & ASSOCIATES, INC.
CIVIL ENGINEERING & SURVEYING
7979 HUB PARKWAY • VALLEY VIEW, OHIO 44125
PHONE: (216) 642-1130 FAX: (216) 642-1132

HORIZ. SCALE	1" = 50'	DEN.	J.H. G.W.	DATE	APR., 2001	3
VERT. SCALE	---	FILE NO.	287310-3	ORDER NO.	2873-10	5

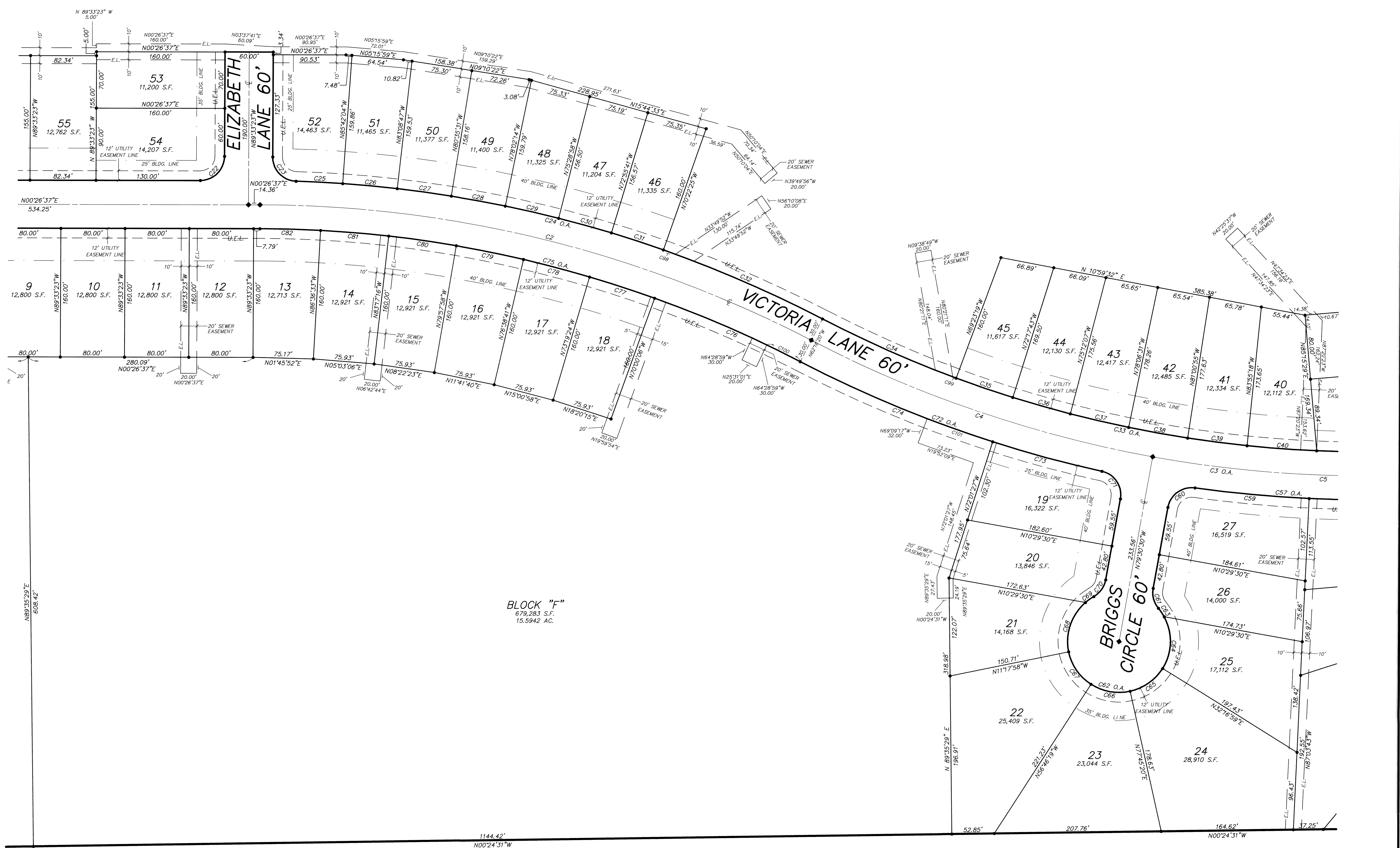

BLOCK "F"
 679,283 S.F.
 15.5942 AC.

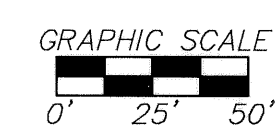

DNB DONALD G. BOHNING & ASSOCIATES, INC.
 CIVIL ENGINEERING & SURVEYING
 7975 HUB PARKWAY • VALLEY VIEW, OHIO 44125
 PHONE: (216) 642-1130 FAX: (216) 642-1132

HORIZ. SCALE	DATE	DRN.	CHK.
1" = 50'	FEB., 2001	D.B.	E.K.
VERT. SCALE	FILE NO.	ORDER NO.	
	287310-4	2873-10	

4 5

CURVE TABLE

CURVE	RADIUS	LENGTH	TANGENT	CHORD	BEARING	DELTA	CURVE	RADIUS	LENGTH	TANGENT	CHORD	BEARING	DELTA	CURVE	RADIUS	LENGTH	TANGENT	CHORD	BEARING	DELTA
C1	1000.00'	566.88'	291.28'	559.32'	N15°47'46"W	32°28'47"	C15	1030.00'	186.24'	93.38'	185.99'	N26°51'22"W	10°21'36"	C28	1530.00'	68.22'	34.11'	68.21'	N10°41'07"E	2°33'17"
C2	1500.00'	714.30'	364.06'	707.57'	N14°05'09"E	27°17'03"	C16	1030.00'	72.20'	36.11'	72.18'	N19°40'05"W	4°00'58"	C29	1530.00'	68.22'	34.11'	68.21'	N13°14'24"E	2°33'17"
C3 O.A.	1500.00'	1050.21'	547.66'	1028.89'	N07°40'13"E	40°06'54"	C17	1030.00'	72.20'	36.11'	72.18'	N15°39'07"W	4°00'58"	C30	1530.00'	68.22'	34.11'	68.21'	N15°47'40"E	2°33'17"
C4	1500.00'	451.24'	227.34'	449.54'	N19°06'35"E	17°14'10"	C18	1030.00'	72.20'	36.11'	72.18'	N11°38'09"W	4°00'58"	C31	1530.00'	68.22'	34.11'	68.21'	N18°20'57"E	2°33'17"
C5	1500.00'	398.82'	200.59'	397.65'	N02°52'29"E	15°14'02"	C19	1030.00'	72.20'	36.11'	72.18'	N07°37'11"W	4°00'58"	C32	1530.00'	216.34'	108.35'	216.34'	N23°40'38"E	8°06'05"
C6	1500.00'	200.15'	100.22'	200.00'	N08°33'53"W	7°38'42"	C20	1030.00'	72.20'	36.11'	72.18'	N03°36'13"W	4°00'58"	C33 O.A.	1470.00'	771.79'	395.01'	762.96'	N12°41'13"E	30°04'55"
C7	25.00'	39.27'	25.00'	35.36'	N12°57'50"E	90°00'00"	C21	1030.00'	36.66'	18.33'	36.66'	N00°34'34"W	2°02'22"	C34	1470.00'	182.58'	91.41'	182.47'	N24°10'11"E	7°07'00"
C8 O.A.	400.00'	84.48'	42.40'	84.33'	N25°59'07"W	12°06'05"	C22	30.00'	47.12'	30.00'	42.43'	N44°33'23"W	90°00'00"	C35	1470.00'	74.57'	37.29'	74.57'	N19°09'29"E	2°54'24"
C9	400.00'	54.65'	27.37'	54.61'	N28°07'19"W	7°49'43"	C23	30.00'	46.25'	29.13'	41.80'	N46°16'55"E	88°19'24"	C36	1470.00'	74.57'	37.29'	74.57'	N16°15'05"E	2°54'24"
C10	400.00'	29.83'	14.92'	29.82'	N22°04'16"W	4°16'23"	C24 O.A.	1530.00'	683.82'	347.72'	678.14'	N14°55'26"E	25°36'28"	C37	1470.00'	74.57'	37.29'	74.57'	N13°20'41"E	2°54'24"
C11 O.A.	500.00'	105.61'	53.00'	105.41'	N25°59'07"W	12°06'05"	C25	1530.00'	58.18'	29.09'	58.18'	N03°12'34"E	2°10'43"	C38	1470.00'	74.57'	37.29'	74.57'	N10°26'17"E	2°54'24"
C12	500.00'	23.12'	11.56'	23.12'	N21°15'34"W	2°38'59"	C26	1530.00'	68.22'	34.11'	68.21'	N05°34'34"E	2°33'17"	C39	1470.00'	74.57'	37.29'	74.57'	N07°31'54"E	2°54'24"
C13	500.00'	82.48'	41.33'	82.39'	N27°18'37"W	9°27'06"	C27	1530.00'	68.22'	34.11'	68.21'	N08°07'51"E	2°33'17"	C40	1470.00'	87.08'	43.55'	87.06'	N04°22'53"E	3°23'38"
C14 O.A.	1030.00'	583.88'	300.02'	576.10'	N15°47'46"W	32°28'47"	C28	1530.00'	68.22'	34.11'	68.21'	N10°41'07"E	2°33'17"	C41	1470.00'	129.27'	64.67'	129.22'	N00°09'54"E	5°02'18"

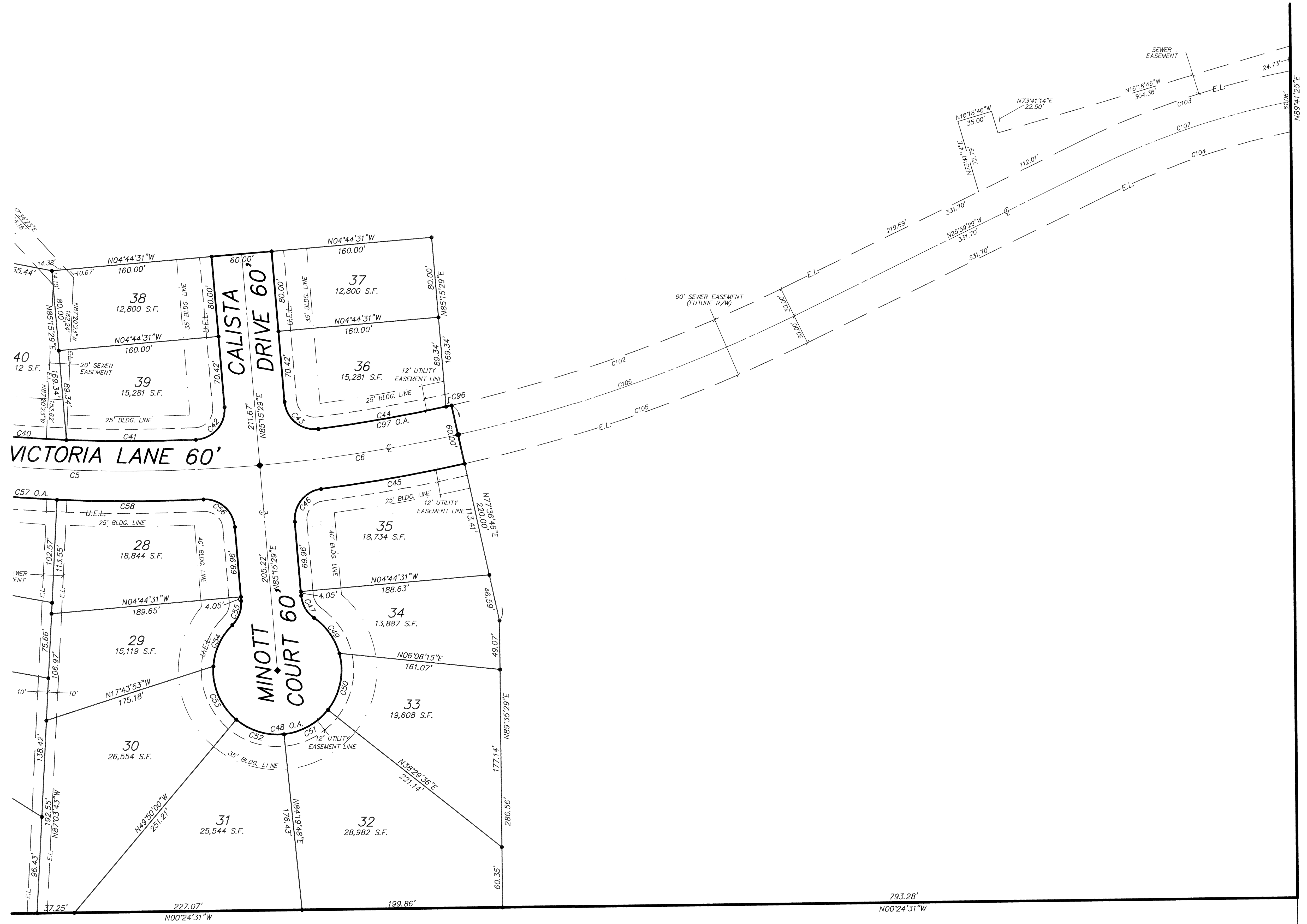

C28	1530.00'	68.22'	34.11'	68.21'	N10°41'07"E	2°33'17"
C29	1530.00'	68.22'	34.11'	68.21'	N13°14'24"E	2°33'17"
C30	1530.00'	68.22'	34.11'	68.21'	N15°47'40"E	2°33'17"
C31	1530.00'	68.22'	34.11'	68.21'	N18°20'57"E	2°33'17"
C32	1530.00'	216.34'	108.35'	216.34'	N23°40'38"E	8°06'05"
C33 O.A.	1470.00'	771.79'	395.01'	762.96'	N12°41'13"E	30°04'55"
C34	1470.00'	182.58'	91.41'	182.47'	N24°10'11"E	7°07'00"
C35	1470.00'	74.57'	37.29'	74.57'	N19°09'29"E	2°54'24"
C36	1470.00'	74.57'	37.29'	74.57'	N16°15'05"E	2°54'24"
C37	1470.00'	74.57'	37.29'	74.57'	N13°20'41"E	2°54'24"
C38	1470.00'	74.57'	37.29'	74.57'	N10°26'17"E	2°54'24"
C39	1470.00'	74.57'	37.29'	74.57'	N07°31'54"E	2°54'24"
C40	1470.00'	87.08'	43.55'	87.06'	N04°22'53"E	3°23'38"
C41	1470.00'	129.27'	64.67'	129.22'	N00°09'54"E	5°02'18"
C42	30.00'	48.37'	31.28'	43.30'	N48°32'53"W	92°23'17"
C43	30.00'	48.37'	31.28'	43.30'	N39°03'50"E	92°23'17"
C44	1470.00'	129.27'	64.67'	129.22'	N09°38'57"W	5°02'18"
C45	1530.00'	145.29'	72.70'	145.24'	N09°40'00"W	5°26'27"
C46	30.00'	45.97'	28.87'	41.60'	N50°50'39"W	87°47'45"
C47	30.00'	26.36'	14.10'	25.52'	N60°05'26"E	50°20'06"
C48 O.A.	64.00'	313.51'	53.07'	81.70'	N04°44'31"W	280°40'12"
C49	64.00'	44.54'	23.21'	43.65'	N54°51'36"E	39°52'28"
C50	64.00'	59.98'	32.40'	57.81'	N78°21'17"W	53°41'46"
C51	64.00'	51.20'	27.06'	49.85'	N28°35'18"W	45°50'12"
C52	64.00'	51.20'	27.06'	49.85'	N17°14'54"E	45°50'12"
C53	64.00'	60.18'	32.52'	57.99'	N67°06'20"E	53°52'40"
C54	64.00'	46.41'	24.28'	45.40'	N65°10'53"W	41°32'54"
C55	30.00'	26.36'	14.10'	25.52'	N69°34'28"W	50°20'06"
C56	30.00'	45.97'	28.87'	41.60'	N41°21'36"E	87°47'45"
C57 O.A.	1530.00'	289.08'	144.97'	288.65'	N02°52'29"E	10°49'31"
C58	1530.00'	146.22'	73.17'	146.17'	N00°12'00"E	5°28'33"
C59	1530.00'	142.85'	71.48'	142.80'	N05°36'46"E	5°20'58"
C60	30.00'	45.97'	28.87'	41.60'	N35°36'37"W	87°47'45"
C61	30.00'	26.36'	14.10'	25.52'	N75°19'27"E	50°20'06"
C62 O.A.	64.00'	313.51'	53.07'	81.70'	N10°29'30"E	280°40'12"
C63	64.00'	12.80'	6.42'	12.78'	N55°53'18"E	11°27'47"
C64	64.00'	67.76'	37.45'	64.64'	N88°02'55"W	60°39'47"
C65	64.00'	50.79'	26.82'	49.47'	N34°58'51"W	45°28'21"
C66	64.00'	50.79'	26.82'	49.47'	N10°29'30"E	45°28'21"
C67	64.00'	50.79'	26.82'	49.47'	N55°57'52"E	45°28'21"
C68	64.00'	67.76'	37.45'	64.64'	N70°58'04"W	60°39'47"
C69	64.00'	12.80'	6.42'	12.78'	N34°54'17"W	11°27'47"
C70	30.00'	26.36'	14.10'	25.52'	N54°20'27"W	50°20'06"
C71	30.00'	45.97'	28.87'	41.60'	N56°35'38"E	87°47'45"
C72 O.A.	1530.00'	401.40'	201.86'	400.25'	N20°12'43"E	15°01'55"
C73	1530.00'	140.99'	70.54'	140.94'	N15°20'09"E	5°16'47"
C74	1530.00'	260.42'	130.52'	260.10'	N22°51'06"E	9°45'08"
C75 O.A.	1470.00'	700.01'	356.77'	693.42'	N14°05'09"E	27°17'03"
C76	1470.00'	198.31'	99.31'	198.16'	N23°51'47"E	7°43'47"
C77	1470.00'	85.22'	42.62'	85.21'	N18°20'15"E	3°19'17"
C78	1470.00'	85.22'	42.62'	85.21'	N15°00'58"E	3°19'17"
C79	1470.00'	85.22'	42.62'	85.21'	N11°41'40"E	3°19'17"
C80	1470.00'	85.22'	42.62'	85.21'	N08°22'23"E	3°19'17"
C81	1470.00'	85.22'	42.62'	85.21'	N05°03'06"E	3°19'17"
C82	1470.00'	75.61'	37.82'	75.61'	N01°55'02"E	2°56'50"
C83 O.A.	970.00'	549.87'	282.54'	542.54'	N15°47'46"W	32°28'47"
C84	970.00'	23.19'	11.59'	23.19'	N00°14'28"W	1°22'10"
C85	970.00'	88.18'	44.12'	88.15'	N03°31'49"W	5°12'31"
C86	970.00'	88.18'	44.12'	88.15'	N08°44'20"W	5°12'31"
C87	970.00'	88.18'	44.12'	88.15'	N13°56'52"W	5°12'31"
C88	970.00'	88.18'	44.12'	88.15'	N19°09'23"W	5°12'31"
C89	970.00'	88.18'	44.12'	88.15'	N24°21'54"W	5°12'31"
C90	970.00'	85.78'	42.92'	85.75'	N29°30'10"W	5°04'00"
C91	500.00'	105.61'	53.00'	105.41'	N38°05'13"W	12°06'05"
C92 O.A.	400.00'	84.48'	42.40'	84.33'	N38°05'13"W	12°06'05"
C93	400.00'	52.28'	26.18'	52.24'	N40°23'36"W	7°29'19"
C94	400.00'	32.20'	16.11'	32.19'	N34°20'33"W	4°36'46"
C95	30.00'	47.12'	30.00'	42.43'	N77°02'10"W	90°00'00"
C96	1470.00'	5.61'	2.81'	5.61'	N12°16'40"W	0°13'08"
C97 O.A.	1470.00'	67.49'	34.88'	134.88'	N09°45'31"W	5°15'26"
C98	1530.00'	15.90'	7.95'	15.90'	N19°55'27"E	0°35'43"
C99	1470.00'	4.41'	2.21'	4.41'	N69°44'47"E	0°10'19"
C100	1470.00'	46.73'	23.37'	46.72'	N26°49'02"E	1°49'16"
C101	1530.00'	86.63'	43.33'	86.62'	N19°35'52"E	3°14'39"
C102	1470.00'	349.03'	175.34'	348.21'	N19°11'21"W	13°36'15"
C103	830.00'	222.93'	112.14'	222.26'	N18°17'49"W	15°23'20"
C104	770.00'	195.90'	98.48'	195.37'	N18°42'10"W	14°34'37"
C105	1530.00'	363.28'	182.50'	362.42'	N19°11'21"W	13°36'15"
C106	1500.00'	356.15'	178.92'	355.32'	N19°11'21"W	13°36'15"
C107	800.00'	209.42'	105.31'	208.82'	N18°29'32"W	14°59'54"



DONALD G. BOHNING & ASSOCIATES, INC.
 CIVIL ENGINEERING & SURVEYING
 7878 HUB PARKWAY • VALLEY VIEW, OHIO 44125
 PHONE: (216) 842-1130 FAX: (216) 842-1132

DATE: FEB. 2001
 FILE NO.: 287310-5
 ORDER NO.: 2873-10

GRAPHIC SCALE: 1" = 50'

5