

788280

788280 #1770

LOR-58-5.60
LOT 24 AND LOT 25
T-3-N, R-18-W
WELLINGTON TOWNSHIP
LORAIN COUNTY

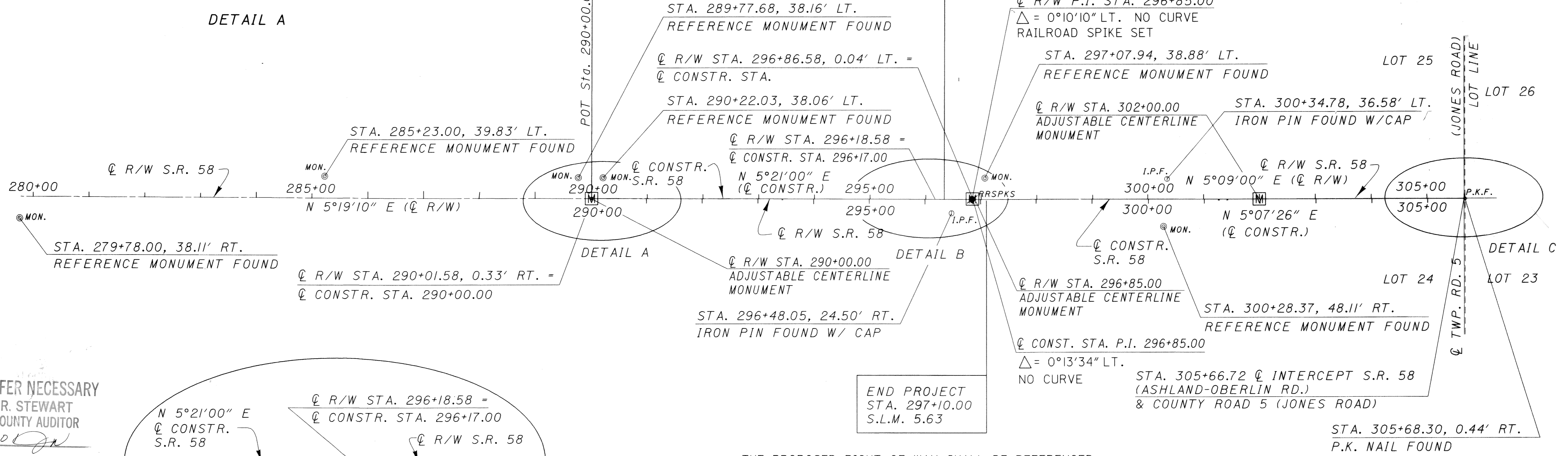
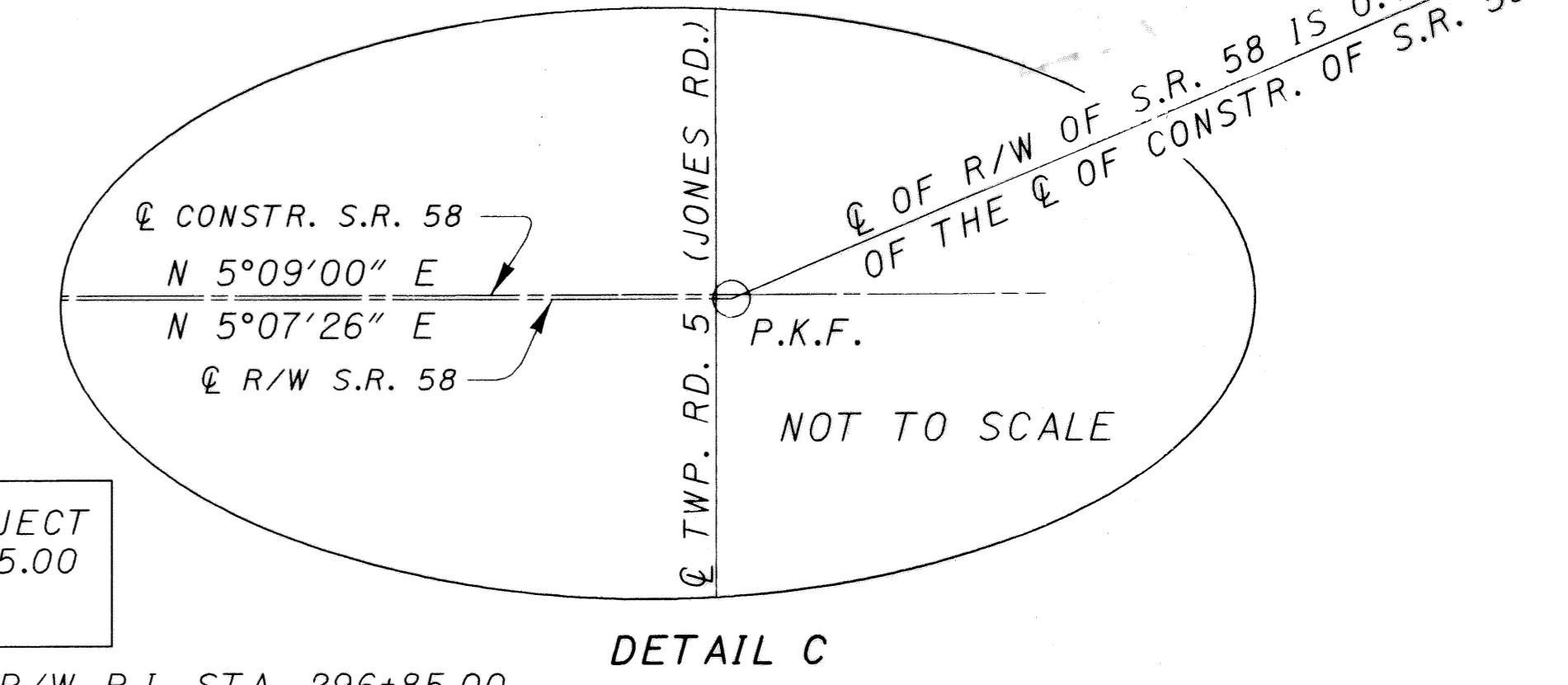
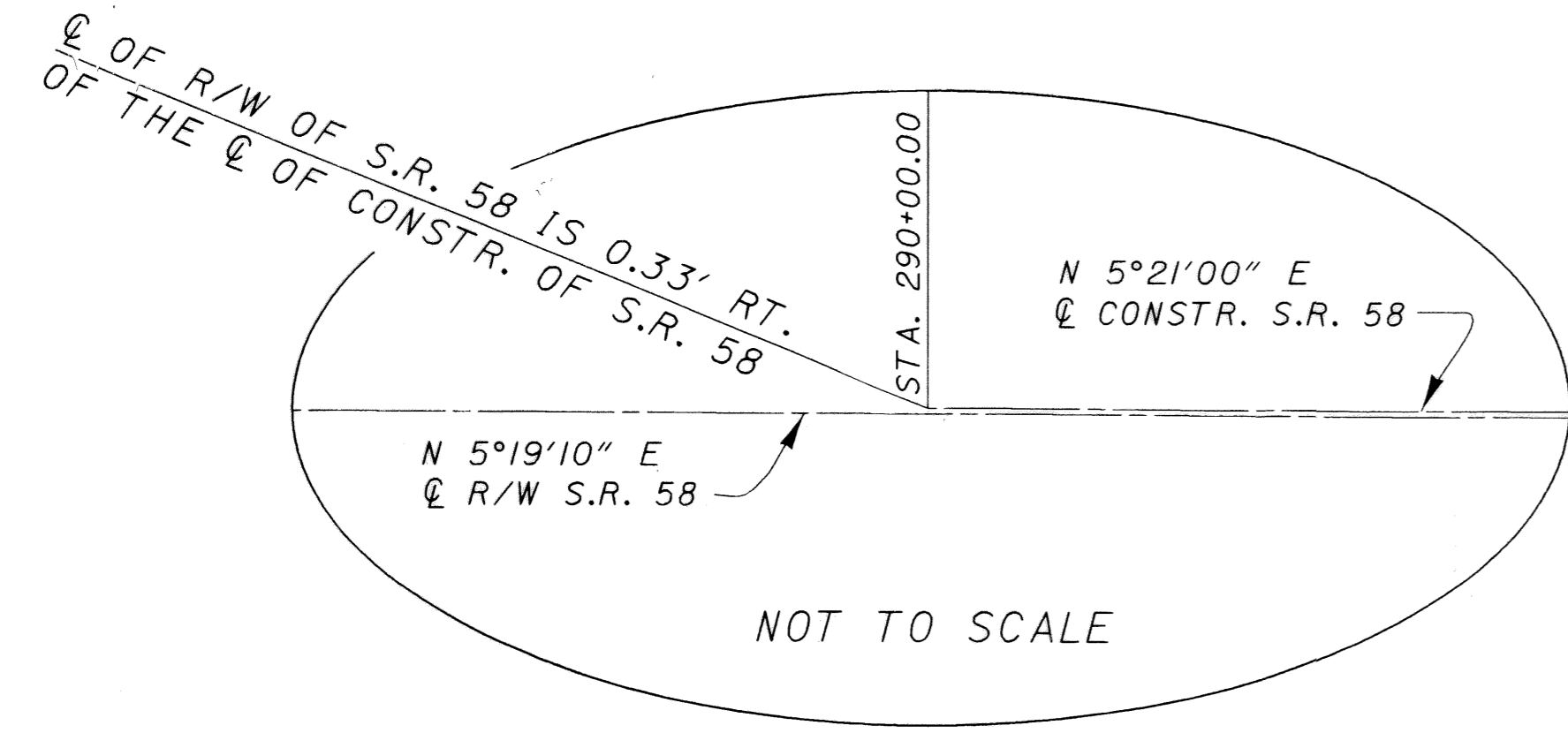

NO TRANSFER NECESSARY
MARK R. STEWART
LORAIN COUNTY AUDITOR
11-6-2001
DEPUTY

RECEIVED FOR RECORD
at 12:30 clock P.M. in Plat RECORD
Vol. 110 MARY ANN JAMISON
PAGE 29 Lorain County Recorder

* Call when ready to be picked up
Realie de Ruca (O dot)
1-800-645-3312

BASIS FOR BEARINGS:

BEARINGS ARE TO AN ASSUMED MERIDIAN AND ARE FOR INDICATING ANGLES FOR THIS PROJECT ONLY

THE EXISTING RIGHT OF WAY WIDTH AND LOCATION WERE DETERMINED BY USING O.D.O.T. RIGHT OF WAY PLAN:

LOR-58-4.44 DATED 1954

MONUMENT LEGEND

- ☐ EXISTING R/W MONUMENT BOX
- ⊕ ADJUSTABLE CENTERLINE MONUMENT
- ⊙ EXISTING CONCRETE MONUMENT
- PROPOSED CONCRETE MONUMENT
- ⚡ RAILROAD SPIKE FOUND
- ⚡ RAILROAD SPIKE SET
- ⊙ I.P.F. IRON PIN FOUND
- ⊙ I.P.F. IRON PIN FOUND W/ ID CAP
- I.P.S. MONUMENTS REFERRED TO AS IRON PINS SET ARE 3/4 INCH X 30 INCH LONG IRON BARS WITH A 1-1/2 INCH DIAMETER ALUMINUM CAP MARKED "ODOT R/W, DISTRICT 3".
- ⊙ I.P.F. IRON PIPE FOUND
- ⊙ I.P.S. IRON PIPE SET
- ⊙ P.K.F. P.K. NAIL FOUND
- ⊙ P.K.S. P.K. NAIL SET

THE PROPOSED RIGHT OF WAY SHALL BE REFERENCED FROM THE CENTERLINE OF RIGHT OF WAY.

ADJUSTABLE CENTERLINE MONUMENTS, REFERENCE MONUMENTS AND RIGHT OF WAY MONUMENTS ARE SHOWN ON STANDARD CONSTRUCTION DRAWING RM 1.1 (REV. 4-29-99) OF THE OHIO DEPARTMENT OF TRANSPORTATION. THE PLACING OF THE MONUMENTS SHALL BE UNDER THE DIRECTION OF A SURVEYOR REGISTERED IN THE STATE OF OHIO AND ARE TO BE SET, AS SHOWN BY THE HIGHWAY CONTRACTOR AT THE TIME OF CONSTRUCTION. ANY ALTERATIONS, WITH PRIOR APPROVAL OF THE OHIO DEPARTMENT OF TRANSPORTATION, SHALL BE NOTED AND O.D.O.T. SHALL BE NOTIFIED OF THE NEW LOCATIONS.

MONUMENTS TO BE SET DURING CONSTRUCTION			
STATION	DIST. FROM ☐ OF R/W	ADJUSTABLE ☐ MONUMENTS	REFERENCE MONUMENTS
P.O.T. STA. 290+00.00	ON ☐	1	---
P.I. STA. 296+85.00	ON ☐	1	---
P.O.T. STA. 302+00.00	ON ☐	1	---
TOTAL		3	---

I HEREBY CERTIFY THAT THIS PLAT IS A TRUE DELINEATION OF A SURVEY MADE FOR THE OHIO DEPARTMENT OF TRANSPORTATION IN 2001 BY THE OHIO DEPARTMENT OF TRANSPORTATION DISTRICT 3.

THE ESTABLISHMENT OF THE PROPERTY LINES AND EXISTING RIGHT OF WAY LINES ON THIS PLAN AS OF THIS DATE WERE PERFORMED BY ME OR UNDER MY DIRECT SUPERVISION.

BY James E. Kenyon
JAMES E. KENYON
SURVEYOR NO. 6891 DATE 8-30-01

RECEIVED _____, 20____
RECORDED _____, 20____
BOOK _____ PAGE _____
COUNTY RECORDER

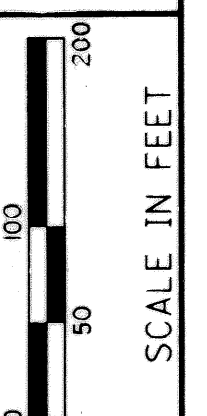
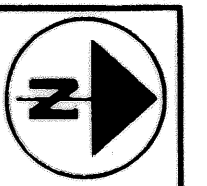
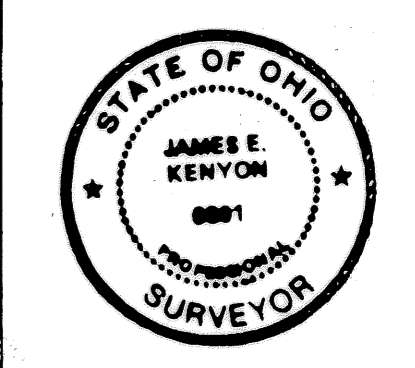

PID NO. 19584

R/W DESIGNER: MGA
R/W REVIEWER: JEK

CENTERLINE PLAT

LOR-58-5.60

LOR-58-5.60

70/29

Tax Map Dept. Copy #01-00408

70/29