

781040

781040

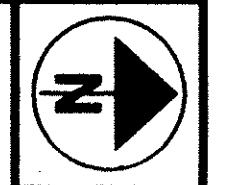

NOTES:

- EXISTING CENTERLINES OF RIGHT OF WAY ARE DETERMINED BY A SURVEY PERFORMED BY THE OHIO DEPARTMENT OF TRANSPORTATION USING THE FOLLOWING RECORDS: CENTERLINE SURVEY TRAVERSE NO. 6 OF PYLE SOUTH AMHERST, RUSSIA, OBERLIN, & BUTTERNUT RIDGE ROADS, DATED: NOV. 1968.
- ALL DIMENSIONS, UNLESS OTHERWISE INDICATED, ARE IN METERS WITH ENGLISH EQUIVALENTS IN (FEET). THE METRIC TO ENGLISH CONVERSION FACTOR IS BASED ON THE U.S. FOOT (1 FOOT=1200/3937 METERS = 0.3048006096 METERS) AND IS: 1 METER=3.28083333333 FEET.
- ADJUSTABLE CENTERLINE MONUMENTS, REFERENCE MONUMENTS, AND RIGHT OF WAY MONUMENTS ARE SHOWN ON STANDARD CONSTRUCTION DRAWING RMI.1 (REV.4-29-99) OF THE OHIO DEPARTMENT OF TRANSPORTATION. THE PLACING OF THE MONUMENTS SHALL BE UNDER THE DIRECTION OF A REGISTERED SURVEYOR AND ARE TO BE SET, AS SHOWN, BY THE HIGHWAY CONTRACTOR AT THE TIME OF CONSTRUCTION. ANY ALTERATIONS, WITH PRIOR APPROVAL OF THE OHIO DEPARTMENT OF TRANSPORTATION, SHALL BE NOTED AND O.D.O.T. SHALL BE NOTIFIED OF THE LOCATION.

LOR-58-26.570
 LORAIN COUNTY
 RUSSIA TOWNSHIP
 T-5-N, R-18-W

BASIS OF BEARINGS:

ALL BEARINGS ARE FOR PROJECT USE ONLY. THE BEARINGS ARE TO AN ASSUMED MERIDIAN AND ARE TO DELINEATE ANGLES ONLY.

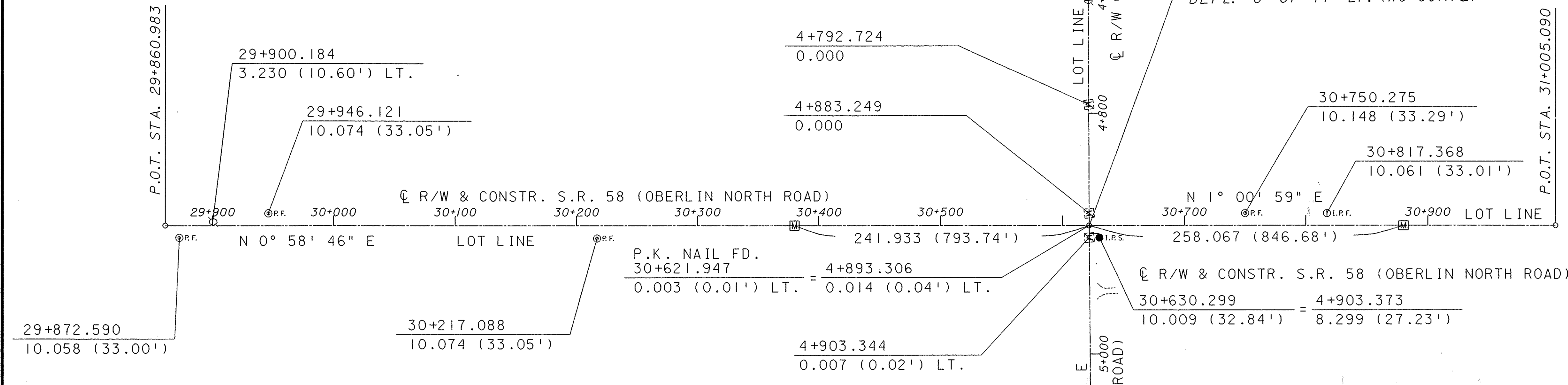

MONUMENT LEGEND

- ▣ EXISTING R/W MONUMENT BOX
- ▣ PROPOSED R/W MONUMENT BOX
- ⊗ RAILROAD SPIKE FOUND
- I.P.F. IRON PIN FOUND
- I.P.F. IRON PIN FOUND W/ ID CAP
- I.P.S. IRON PIN SET W/ ID CAP
- ⊙ I.P.F. IRON PIPE FOUND
- P.K. NAIL FOUND

STATION	DISTANCE FROM C R/W		ADJUSTABLE C MONUMENT	RIGHT OF WAY MONUMENT
	LEFT	RIGHT		
30+380.000	-	-	1	
30+880.000	-	-	1	
TOTAL			2	

RECEIVED _____, 19____
 RECORDED _____, 19____
 BOOK _____ PAGE _____
 COUNTY RECORDER

NO TRANSFER NECESSARY
 MARK R. STEWART
 LORAIN COUNTY AUDITOR
 10-2-2001

I HEREBY CERTIFY THAT THIS PLAT IS A TRUE DELINEATION OF A SURVEY MADE BY THE OHIO DEPARTMENT OF TRANSPORTATION IN 1998.

THE ESTABLISHMENT OF THE PROPERTY LINES AND EXISTING RIGHT OF WAY LINES SHOWN ON THIS PLAN AS OF THIS DATE WAS PERFORMED BY ME OR UNDER MY DIRECT SUPERVISION.

BY James E. Kenyon
 JAMES E. KENYON
 SURVEYOR NO. _____ DATE _____

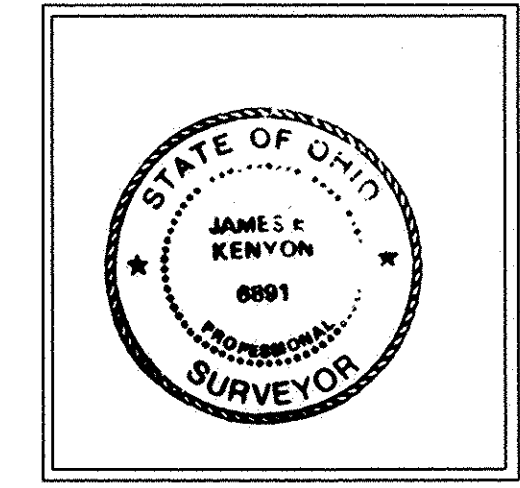

PID NO. 21439

RIGHT OF WAY PLAN CENTERLINE PLAT

LOR-58-26.570

1/7
69A
69

70/14

70/14