

70/6

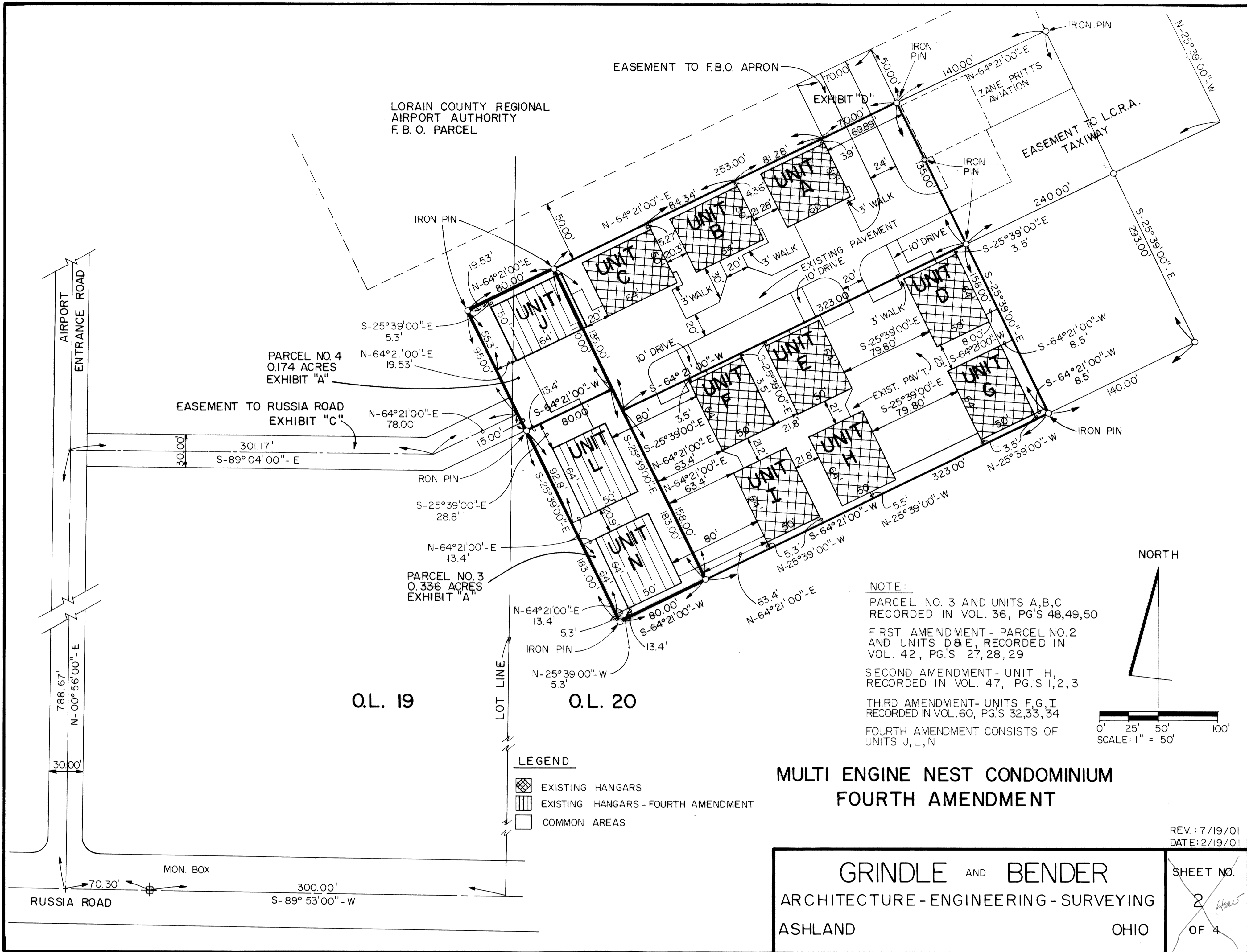

**MULTI ENGINE NEST CONDOMINIUM
FOURTH AMENDMENT**

GRINDLE AND BENDER
ARCHITECTURE - ENGINEERING - SURVEYING
ASHLAND OHIO

REV: 7/19/01
DATE: 2/19/01
SHEET NO. 2
OF 4

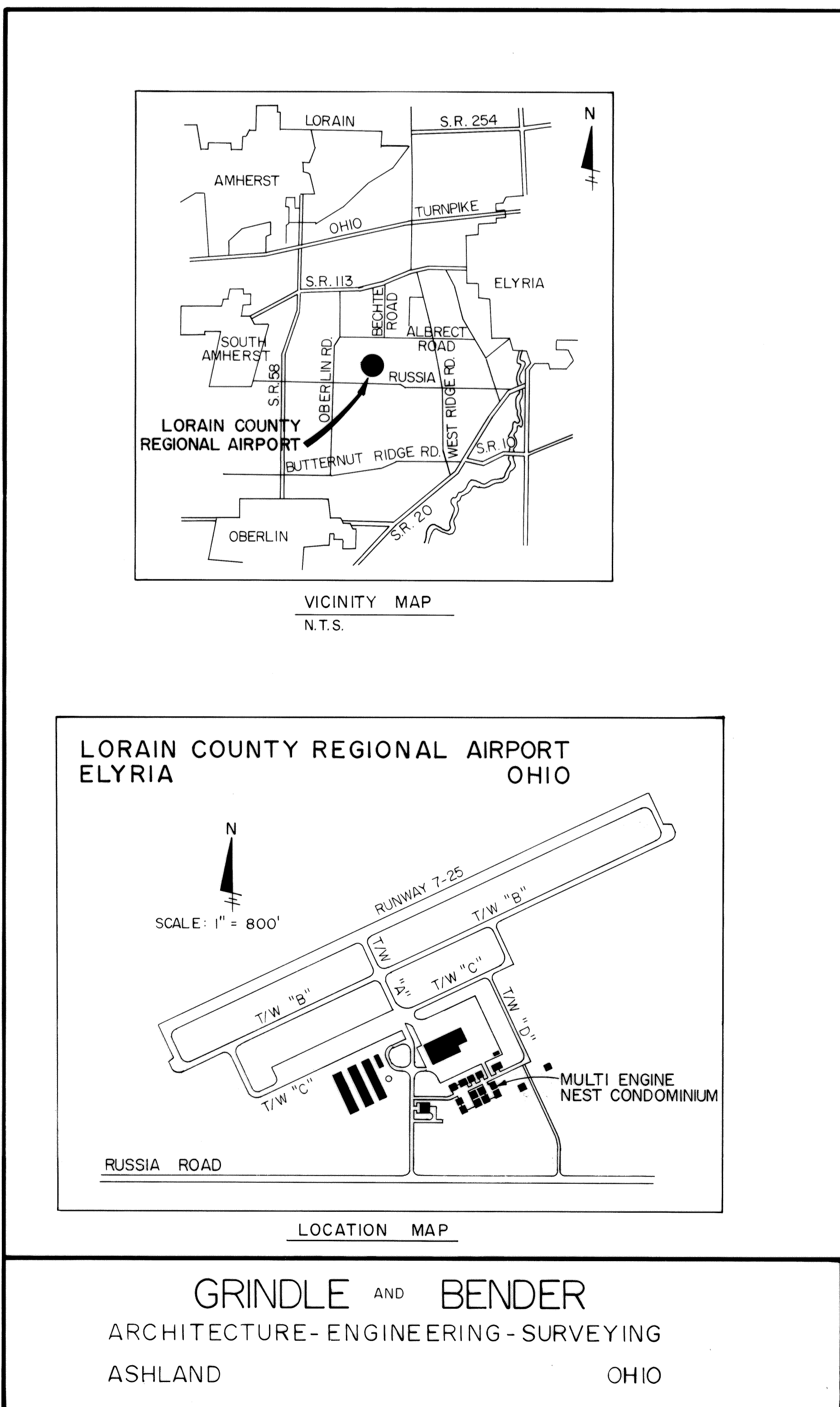

DESCRIPTION

SITUATED IN THE TOWNSHIP OF NEW RUSSIA, COUNTY OF LORAIN, STATE OF OHIO AND KNOWN AS BEING A PART OF O.L. 19 AND O.L. 20, TOWNSHIP-5-NORTH, RANGE-18-WEST.

ARCHITECT'S AND SURVEYOR'S CERTIFICATION

WE HEREBY CERTIFY THAT THE WITHIN DRAWINGS 1 THRU 4 CORRECTLY REPRESENT THE BUILDINGS AS CONSTRUCTED, AND THAT THE PLAT SHOWN HEREIN WAS PREPARED FROM A SURVEY MADE BY THE OFFICE OF GRINDLE AND BENDER, ARCHITECTS, ENGINEERS, SURVEYORS, AND IS A TRUE AND ACCURATE REPRESENTATION OF SAID SURVEY. ALL BEARINGS ARE MAGNETIC, AND ALL DISTANCES ARE IN FEET AND DECIMALS THEREOF.

D.E. Lin
REGISTERED ARCHITECT NO. 3618

Harold West
REGISTERED SURVEYOR NO. 4978

APPROVAL OF L.C.R.A.A.

I, THE UNDERSIGNED, BEING THE PRESIDENT OF THE LORAIN COUNTY REGIONAL AIRPORT AUTHORITY, OF LORAIN COUNTY, OHIO, DO HEREBY CERTIFY THAT THIS PLAT WAS APPROVED BY THE L.C.R.A.A. AT THEIR MEETING HELD THE 15TH DAY OF MARCH, 20 01.

[Signature]
PRESIDENT

RECORDER'S CERTIFICATION

I HEREBY CERTIFY THAT THE ATTACHED PLAT WAS RECEIVED FOR RECORD _____, 20____, AT _____, AND WAS RECORDED _____, 20____, IN VOLUME _____, PAGES _____ OF THE LORAIN COUNTY RECORDS.

FEE: _____
LORAIN COUNTY RECORDER

SEP 19 2001
RECEIVED FOR RECORD
at 12:34 P.M. In PLAT RECORD
VOL. 70 MARY ANN JAMISON
PAGE 6 Lorain County Recorder
Box HAROLD WEST
323-7510 86405
TRANSFERRED
IN COMPLIANCE WITH SEC. 319.202
OHIO REV. CODE
SEP 19 2001
MARK R. STEWART
LORAIN COUNTY AUDITOR

GRINDLE AND BENDER
ARCHITECTURE - ENGINEERING - SURVEYING
ASHLAND OHIO

**MULTI ENGINE NEST CONDOMINIUM
FOURTH AMENDMENT**
LORAIN COUNTY REGIONAL AIRPORT
TOWNSHIP OF NEW RUSSIA, COUNTY OF LORAIN AND STATE
OF OHIO, AND BEING PART OF O.L. 19 AND O.L. 20

DATE: 2/19/01
SHEET NO. 1
OF 2

70/6

17839

70/7

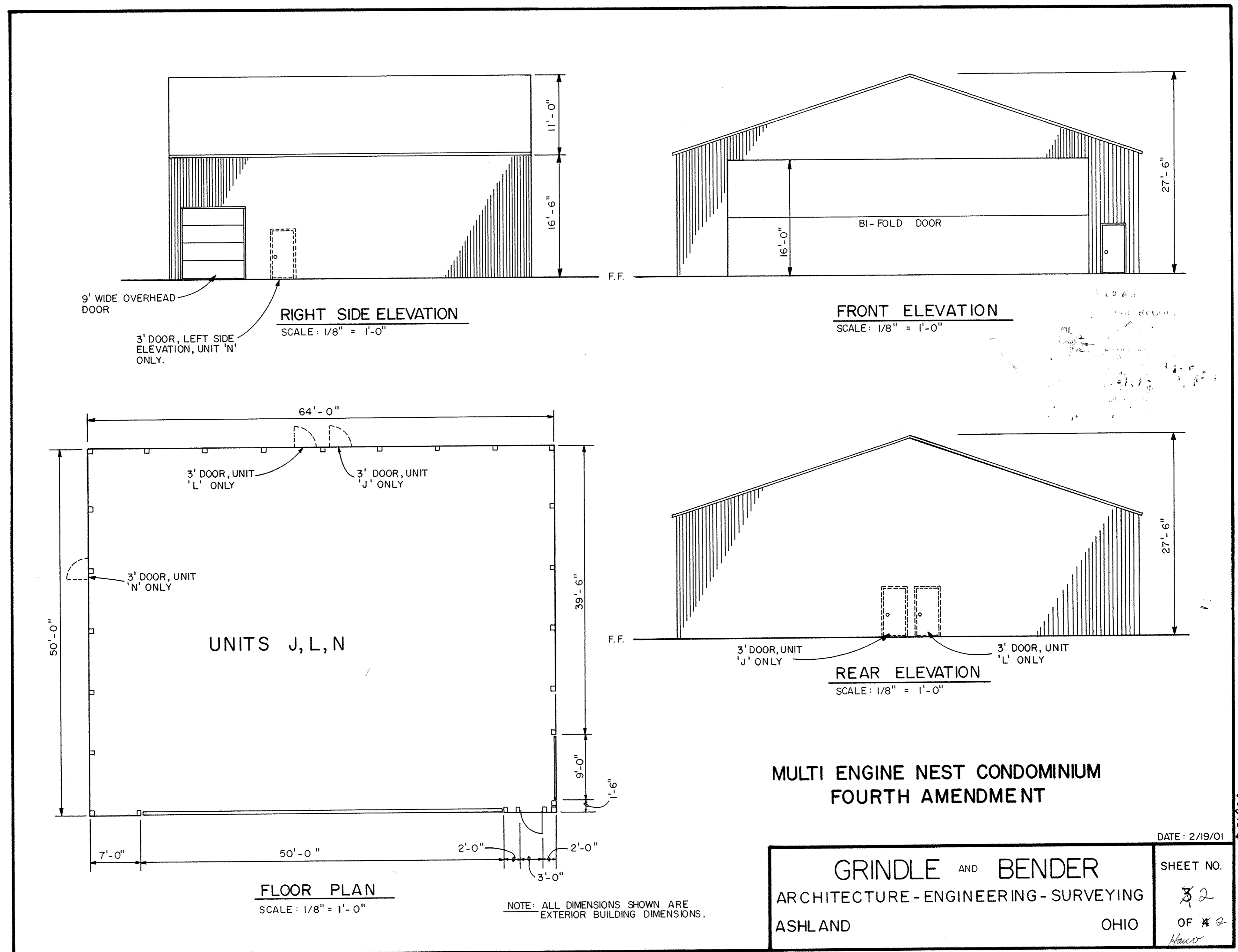
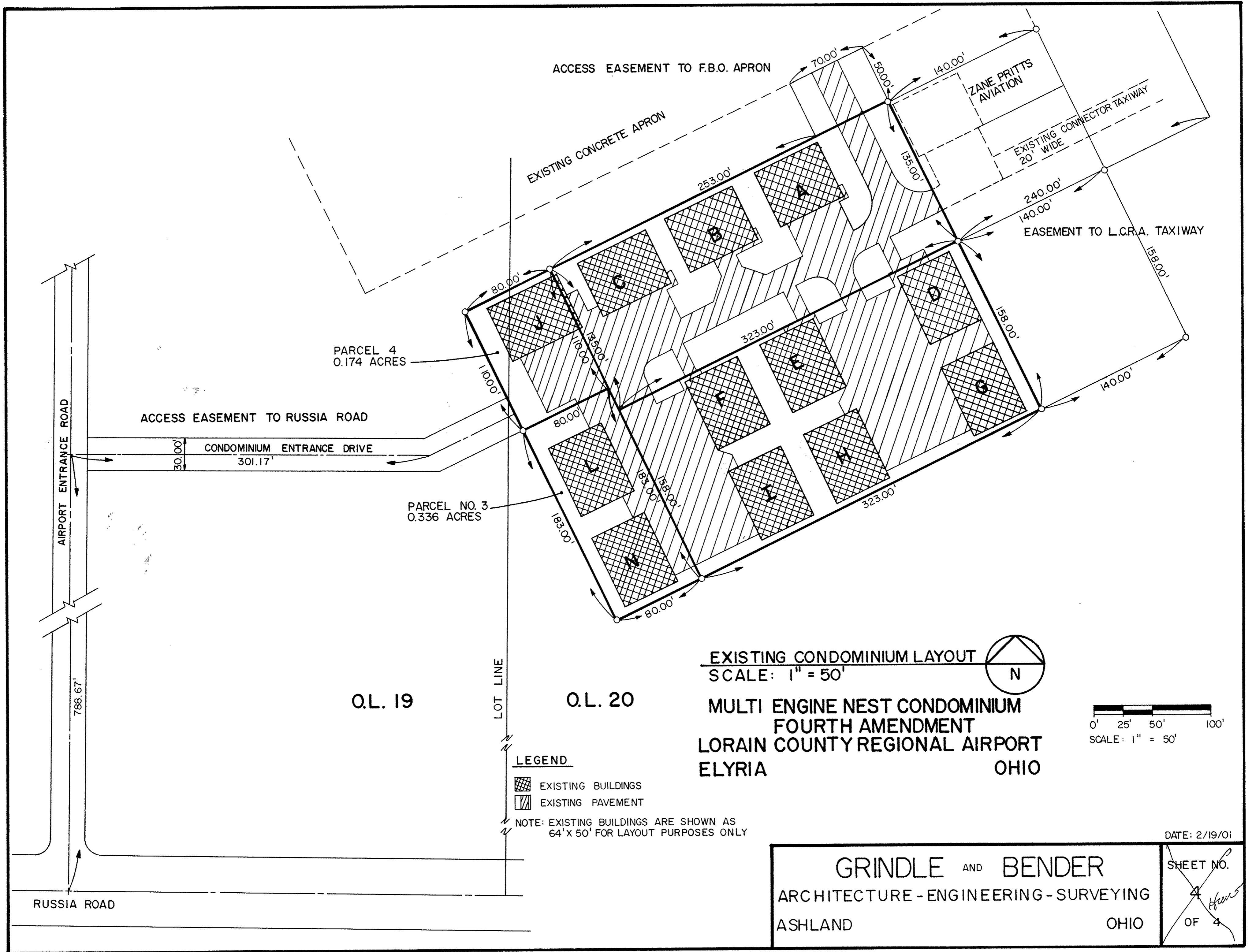

70/7

718239