

TOWNSHIP LINE BASED ON DATA PER  
 P.V. 54 P. 36 OAKDALE EST # 1  
 P.V. 55 P. 61 OAKDALE EST # 2  
 P.V. 57 P. 34 OAKDALE EST # 3  
 P.V. 62 P. 39 OAKDALE EST # 4  
 P.V. 63 P. 35 EAST HAMPTON # 8  
 S.R. 57 C/L SURVEY

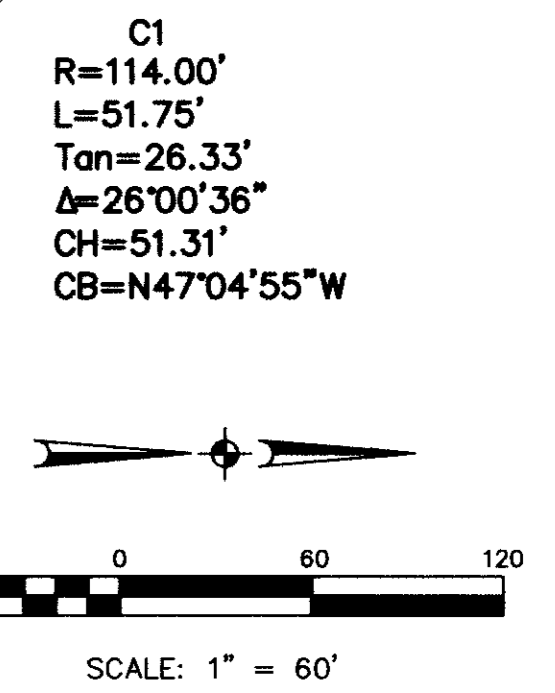
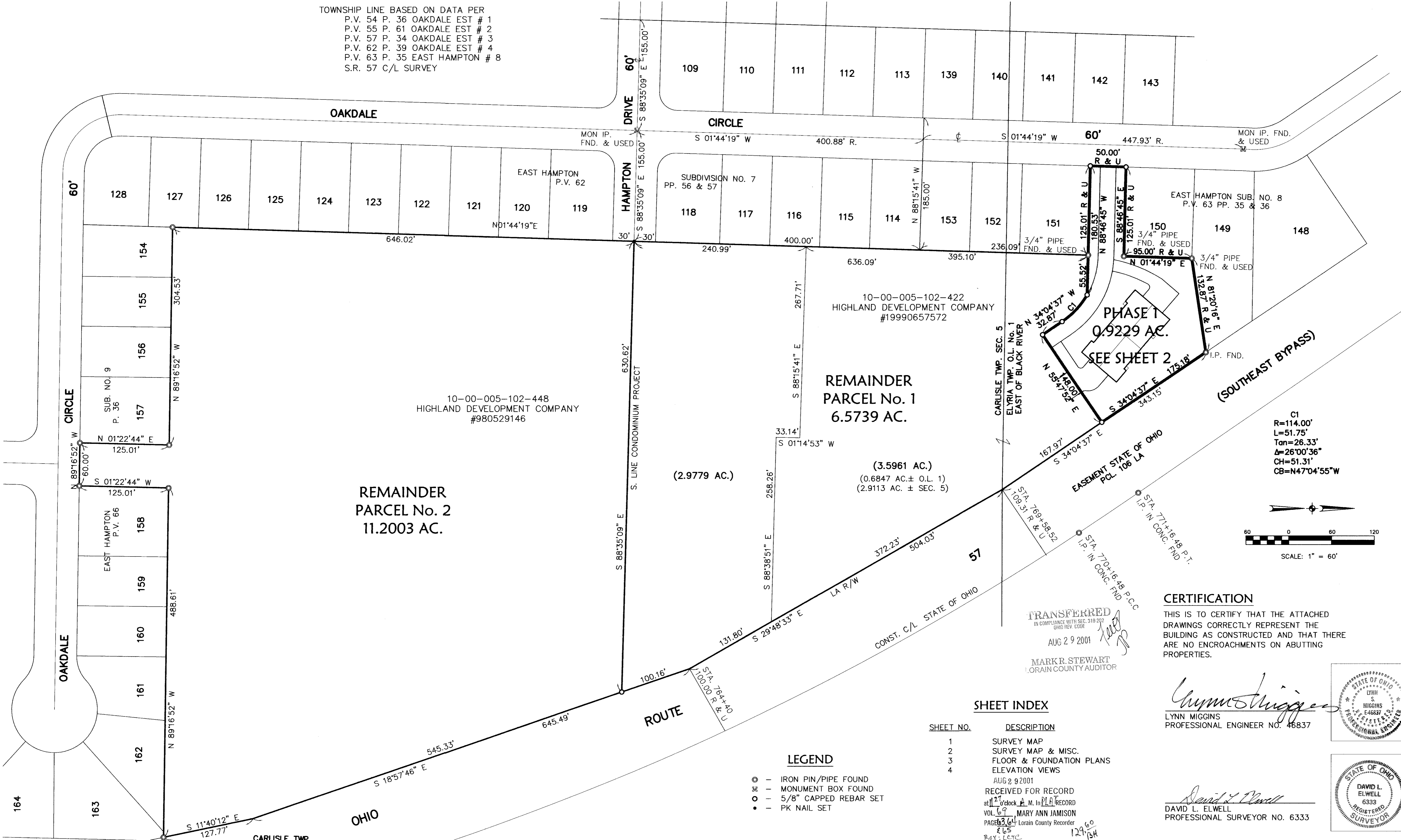

**CERTIFICATION**

THIS IS TO CERTIFY THAT THE ATTACHED DRAWINGS CORRECTLY REPRESENT THE BUILDING AS CONSTRUCTED AND THAT THERE ARE NO ENCROACHMENTS ON ABUTTING PROPERTIES.

*Lynn Miggins*  
 LYNN MIGGINS  
 PROFESSIONAL ENGINEER NO. 46837

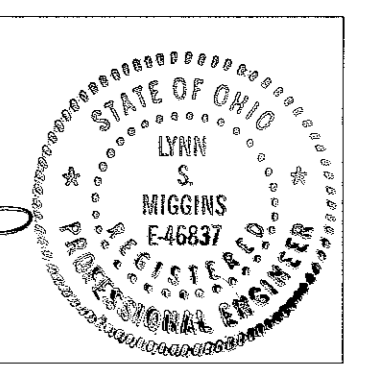

*David L. Elwell*  
 DAVID L. ELWELL  
 PROFESSIONAL SURVEYOR NO. 6333

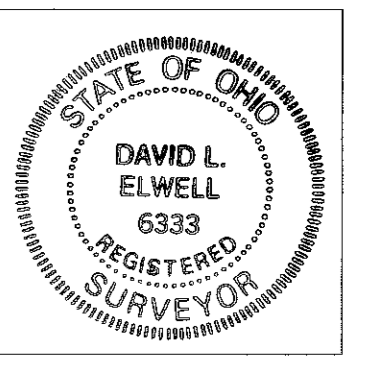

**SHEET INDEX**

SHEET NO.	DESCRIPTION
1	SURVEY MAP
2	SURVEY MAP & MISC.
3	FLOOR & FOUNDATION PLANS
4	ELEVATION VIEWS

AUG 29 2001  
 RECEIVED FOR RECORD  
 at 12:00 clock P.M. In P.L.A. RECORD  
 VOL. 69 MARY ANN JAMISON  
 PAGE 63 of 64 Lorain County Recorder  
 B.O.V. L.C.T.C. 129/34

**LEGEND**

- ⊙ - IRON PIN/PIPE FOUND
- ⊕ - MONUMENT BOX FOUND
- - 5/8" CAPPED REBAR SET
- - PK NAIL SET

DATE	DESCRIPTION	BY
8-13-01	REVISED REMAINDER	ABR
8-01-01	ORIGINAL ISSUE	ABR

**KS ASSOCIATES, INC.**  
 200 Burns Road, Suite 100  
 P.O. Box 509  
 Elyria, Ohio 44036  
 Phone (440) 365-4730  
 Fax (440) 365-4790  
 mailroom@ksassoc.com  
 www.ksassoc.com

**HEATHERWOOD CONDOMINIUMS  
 PHASE 1**  
 PART OF ORIGINAL ELYRIA TOWNSHIP LOT NO. 1 EAST OF BLACK RIVER  
 & PART OF CARLISLE TOWNSHIP SECTION NO. 5  
 CITY OF ELYRIA COUNTY OF LORAIN STATE OF OHIO

SHEET 1 OF 3  
 JOB NO. 99174-CP1



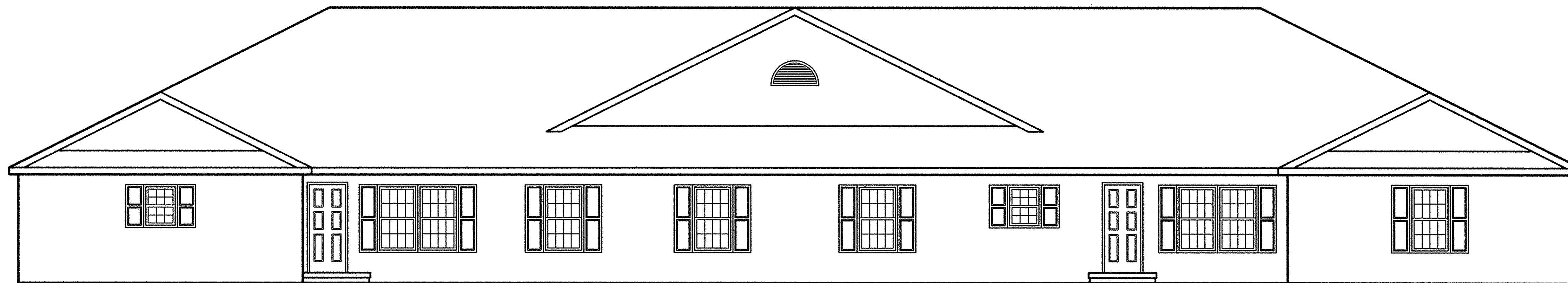

FRONT ELEVATION

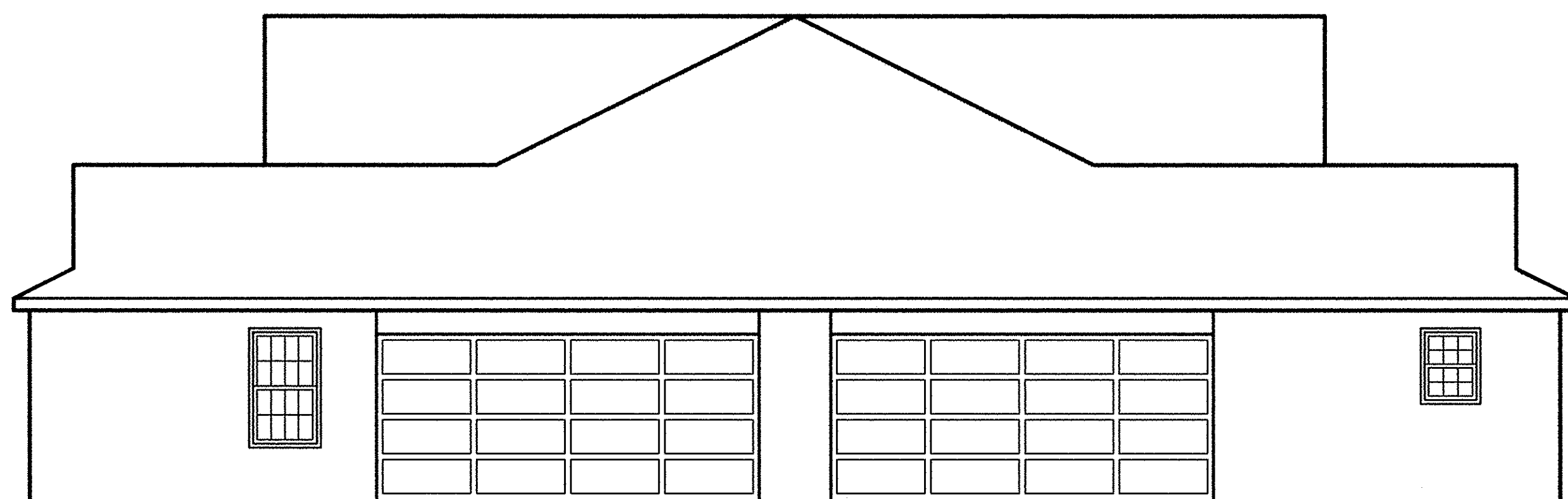

LEFT SIDE ELEVATION

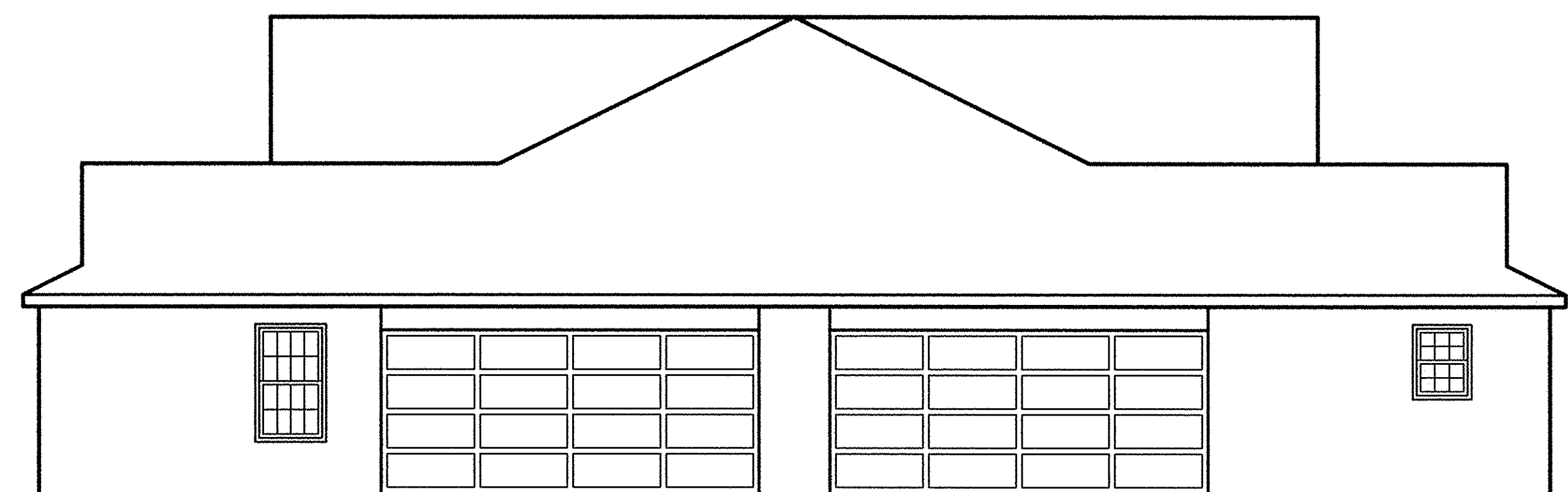

RIGHT SIDE ELEVATION

SCALE: 1"=5'

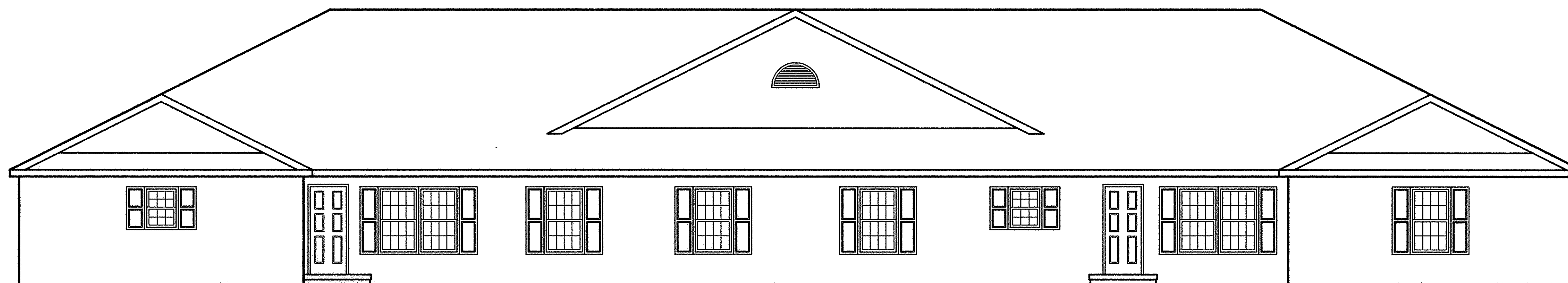

REAR ELEVATION

REVISIONS	DATE	DESCRIPTION	BY
	8-01-01	ORIGINAL ISSUE	ABR

**KS ASSOCIATES, INC.**  
 260 Burns Road, Suite 100  
 P.O. Box 569  
 Elipio, Ohio 44036  
 Phone (440) 365-4730  
 Fax (440) 365-4790  
 mailroom@ksassoc.com  
 www.ksassoc.com

**HEATHERWOOD CONDOMINIUMS**  
**PHASE 1**  
 ELEVATION VIEWS

SHEET **3** OF **3**  
 JOB NO. **99174-CP1**