

763051

LOR-113-8.21  
LORAIN COUNTY  
AMHERST TOWNSHIP  
ORIGINAL LOT 53 & 68  
T-6-N, R-18-W

- NOTES:
1. THE EXISTING CENTERLINE OF RIGHT OF WAY WAS DETERMINED BY A SURVEY PERFORMED BY THE OHIO DEPARTMENT OF TRANSPORTATION (O.D.O.T.) USING O.D.O.T. RIGHT OF WAY PLAN: LOR-S.H.288 SECTION F
  2. ALL DIMENSIONS, UNLESS OTHERWISE INDICATED, ARE IN FEET.
  3. STATIONS AND OFFSETS ARE FROM THE CENTERLINE OF RIGHT OF WAY OF S.R. 113 AND/OR OBERLIN RD.

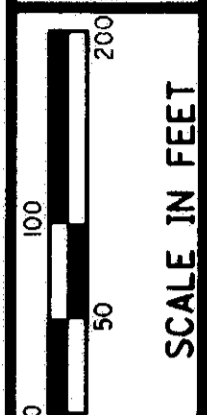

PID NO. 18233

R/W DESIGNER R/W REVIEWER

CENTERLINE PLAT

LOR-113-8.21

1/7  
69/75

DETAIL

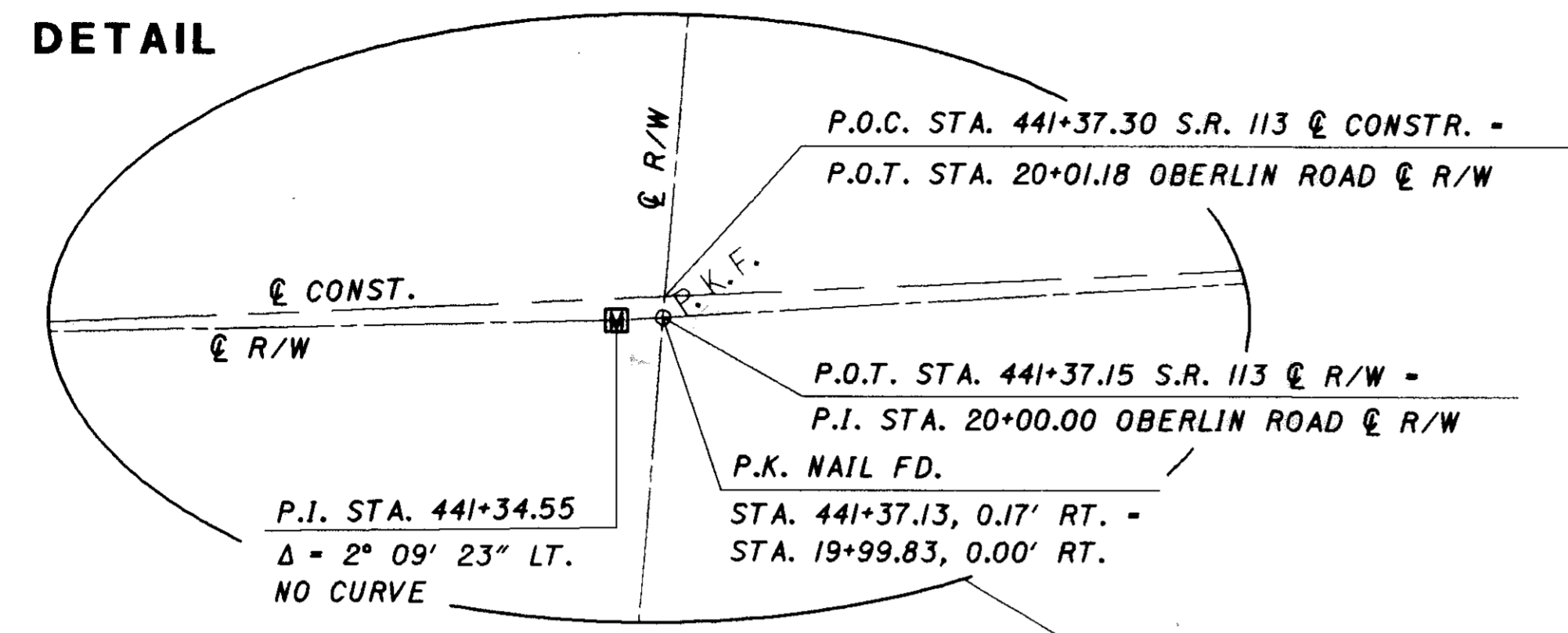

MONUMENT LEGEND

- ◻ EXISTING R/W MONUMENT BOX
- ◻ PROPOSED R/W MONUMENT BOX
- ⊙ EXISTING CONCRETE MONUMENT
- ⊙ PROPOSED CONCRETE MONUMENT
- ⊙ RAILROAD SPIKE FOUND
- ⊙ RAILROAD SPIKE SET
- ⊙ I.P.F. IRON PIN FOUND
- ⊙ I.P.F. IRON PIN FOUND W/ ID CAP
- ⊙ I.P.S. IRON PIN SET W/ ID CAP
- ⊙ I.P.F. IRON PIPE FOUND
- ⊙ I.P.S. IRON PIPE SET
- ⊙ P.K.F. P.K. NAIL FOUND
- ⊙ P.K.S. P.K. NAIL SET

CURVE DATA  
CONSTRUCTION S.R.113

P.I. STA. 440+08.50  
Δ - 3° 06' 32" LT.  
Dc - 0° 32' 40"  
R - 10,521.16'  
T - 285.52'  
L - 570.90'  
E - 3.87'

CURVE DATA  
CONSTRUCTION S.R.113

P.I. STA. 451+50.22  
Δ - 1° 56' 00" RT.  
Dc - 0° 20' 00"  
R - 17,188.73'  
T - 290.03'  
L - 580.00'  
E - 2.45'

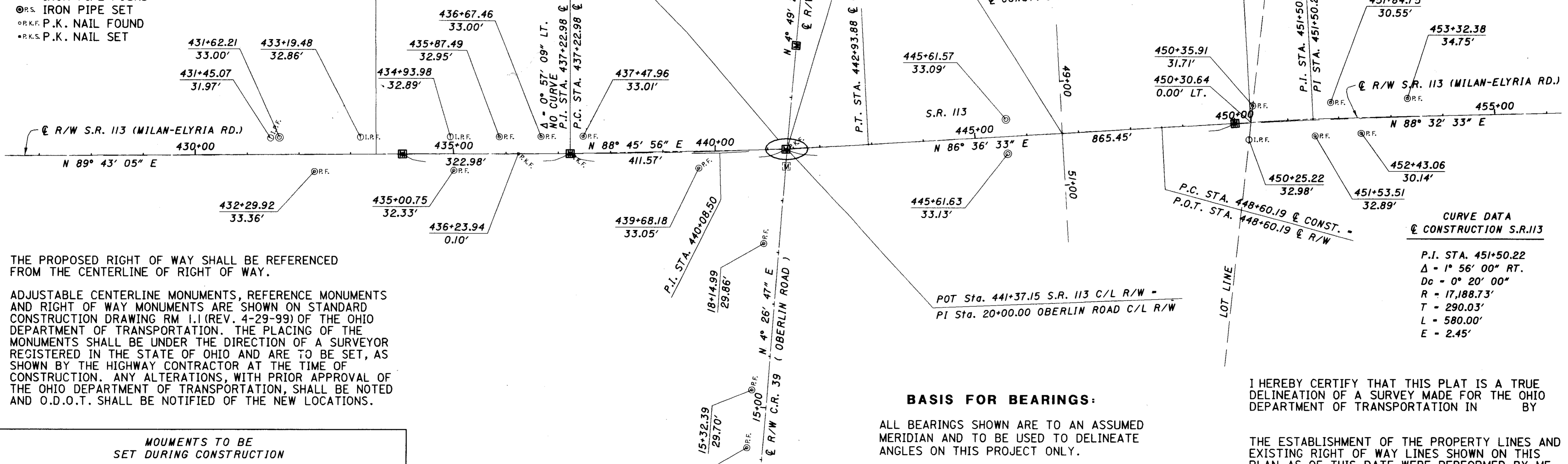

THE PROPOSED RIGHT OF WAY SHALL BE REFERENCED FROM THE CENTERLINE OF RIGHT OF WAY.

ADJUSTABLE CENTERLINE MONUMENTS, REFERENCE MONUMENTS AND RIGHT OF WAY MONUMENTS ARE SHOWN ON STANDARD CONSTRUCTION DRAWING RM 1.1 (REV. 4-29-99) OF THE OHIO DEPARTMENT OF TRANSPORTATION. THE PLACING OF THE MONUMENTS SHALL BE UNDER THE DIRECTION OF A SURVEYOR REGISTERED IN THE STATE OF OHIO AND ARE TO BE SET, AS SHOWN BY THE HIGHWAY CONTRACTOR AT THE TIME OF CONSTRUCTION. ANY ALTERATIONS, WITH PRIOR APPROVAL OF THE OHIO DEPARTMENT OF TRANSPORTATION, SHALL BE NOTED AND O.D.O.T. SHALL BE NOTIFIED OF THE NEW LOCATIONS.

BASIS FOR BEARINGS:

ALL BEARINGS SHOWN ARE TO AN ASSUMED MERIDIAN AND TO BE USED TO DELINEATE ANGLES ON THIS PROJECT ONLY.

I HEREBY CERTIFY THAT THIS PLAT IS A TRUE DELINEATION OF A SURVEY MADE FOR THE OHIO DEPARTMENT OF TRANSPORTATION IN BY

THE ESTABLISHMENT OF THE PROPERTY LINES AND EXISTING RIGHT OF WAY LINES SHOWN ON THIS PLAN AS OF THIS DATE WERE PERFORMED BY ME OR UNDER MY DIRECT SUPERVISION.

BY James E. Kenyon  
JAMES E. KENYON  
SURVEYOR NO. 6891 DATE 9-29-00

STATION	DIST. FROM C/L OF SURVEY		MONUMENTS	REFERENCE MONUMENTS
	LEFT	RIGHT		
434+00			1	
437+22.98			1	
441+34.55			1	
450+00			1	
18+00			1	
22+00			1	
TOTAL			6	

JUL 10 2001  
RECEIVED FOR RECORD  
at 2:34 P.M. in RECORD  
VOL. 69 MARY ANN JAMISON  
PAGE 21 Lorain County Recorder  
Roy ODOT  
1-800-645-3312  
4320

NO TRANSFER NECESSARY  
MARK R. STEWART  
LORAIN COUNTY AUDITOR  
7-10-2001  
DEPUTY

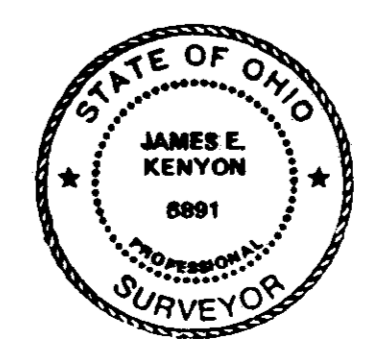

RECEIVED \_\_\_\_\_, 20\_\_\_\_  
RECORDED \_\_\_\_\_, 20\_\_\_\_  
BOOK \_\_\_\_\_ PAGE \_\_\_\_\_  
COUNTY RECORDER