

**OWNERSHIP PERCENTAGES**

UNIT NO.	SQ. FT.	ELEV. F.F.	% OWNERSHIP
1	1323	757.29	3.6463
2	1344	757.29	3.7041
3	1728	755.06	4.7624
4	1577	755.06	4.3463
5	1728	754.76	4.7624
6	1577	754.76	4.3463
7	1689	754.60	4.6549
8	1571	754.60	4.3297
9	1728	754.66	4.7624
10	1571	754.66	4.3297
11	1344	754.91	3.7041
12	1323	754.91	3.6463
13	1709	754.72	4.7101
14	1577	754.72	4.3463
15	1351	754.70	3.7234
16	1372	754.70	3.7813
17	1728	754.70	4.7624
18	1571	754.70	4.3297
19	1713	756.20	4.7211
20	1733	756.20	4.7762
21	1393	753.28	3.8392
22	1196	753.39	3.2962
23	1231	755.53	3.3927
24	1207	755.53	3.3265
<b>TOTAL</b>	<b>36,284</b>		<b>100.00%</b>

ELYRIA EAST LITTLE LEAGUE, INC.  
ORV 259 P. 563

ELYRIA EAST LITTLE LEAGUE, INC.  
INST. NO. 970478718 PP. 1 & 2

JUL 6 2001  
 RECEIVED FOR RECORD at 11:00 clock A.M. in P.M. RECORD  
 VOL. 69 MARY ANN JAMISON  
 PAGE 5 Lorain County Recorder  
 SIB. 7 BOX: 7 LINDA MURRAY  
**TRANSFERREL**  
 IN COMPLIANCE WITH SEC. 319-202 OHIO REV. CODE  
 JUL 6 - 2001  
 MARK R. STEWART  
 LORAIN COUNTY JUDGE

*Lynn S. Miggins*  
 LYNN S. MIGGINS  
 PROFESSIONAL ENGINEER NO. 46837

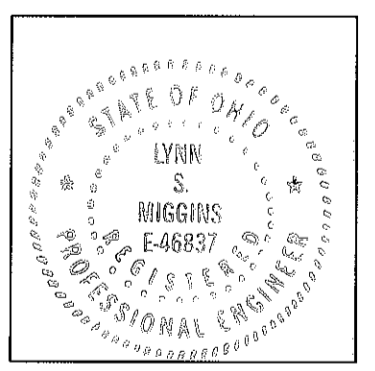

*David L. Elwell*  
 DAVID L. ELWELL  
 PROFESSIONAL SURVEYOR NO. 6333

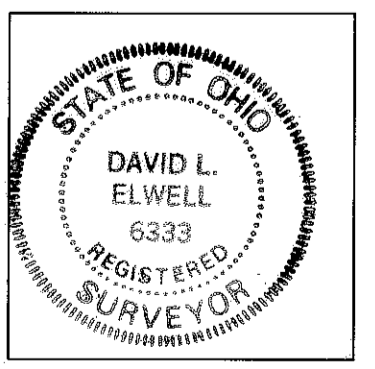

- ⊙ - IPIN OR REBAR FND
- - 5/8" CAPPED REBAR SET
- - P.K. NAIL
- ⊠ - MONUMENT BOX FOUND

**SHEET INDEX**

- 1 SURVEY MAP & MISC.
- 2 FOUNDATION & FLOOR PLANS
- 3 ELEVATIONS

DATE	DESCRIPTION	BY
5-21-01	ORIGINAL ISSUE	

**KS ASSOCIATES, INC.**  
 260 Burns Road, Suite 100  
 P.O. Box 549  
 Elyria, Ohio 44036  
 Phone (440) 365-4730  
 Fax (440) 365-4790  
 mailroom@ksassoc.com  
 www.ksassoc.com

**WINDGATE CONDOMINIUMS PHASE 6**

OF PART OF  
 ORIGINAL CARLISLE TOWNSHIP SECTION NO. 5  
 CITY OF ELYRIA COUNTY OF LORAIN STATE OF OHIO

SHEET 1 OF 3  
 JOB NO. 96098CP6

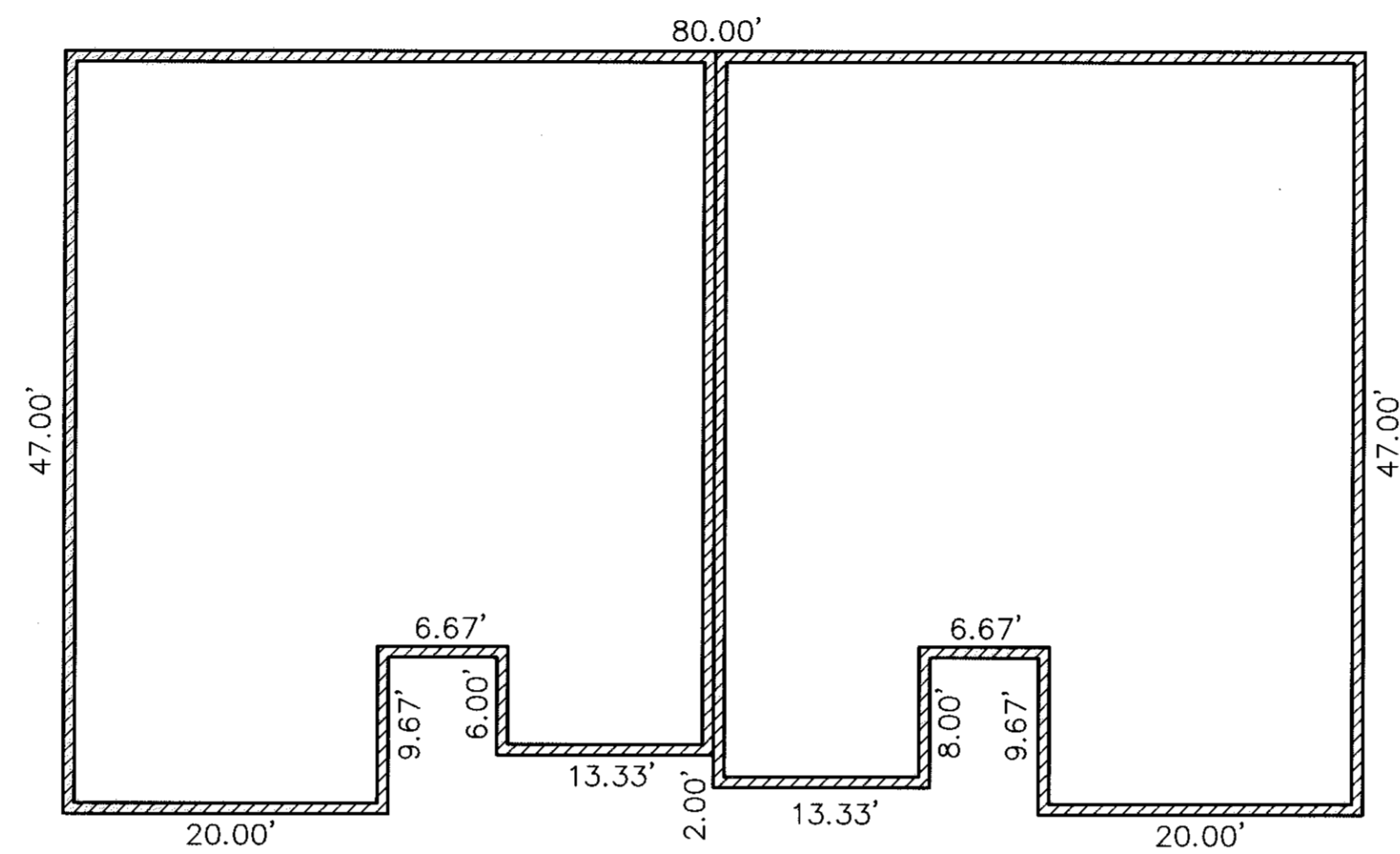

FOUNDATION PLAN

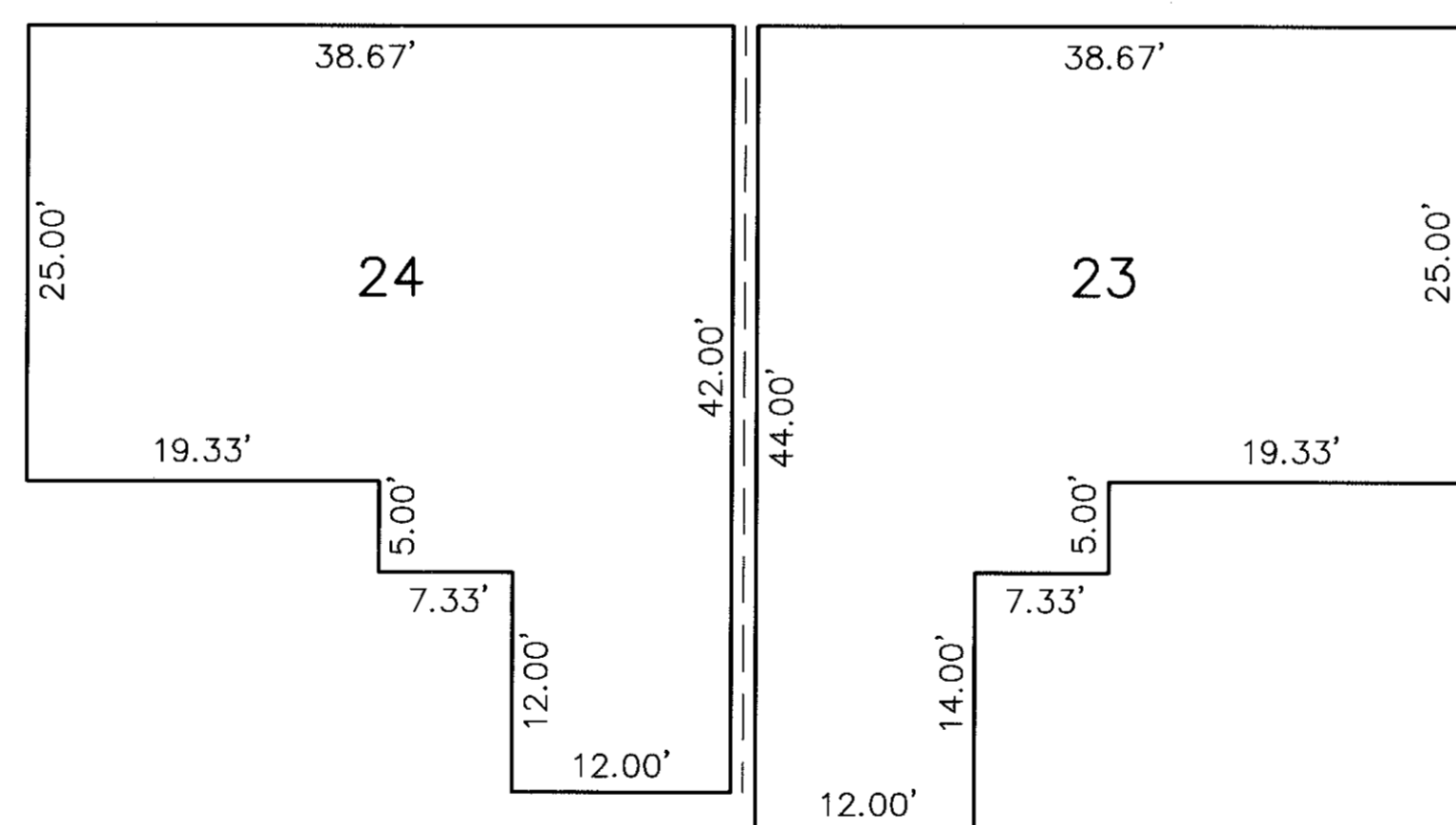

FIRST FLOOR PLAN  
(INTERIOR DIMENSIONS)

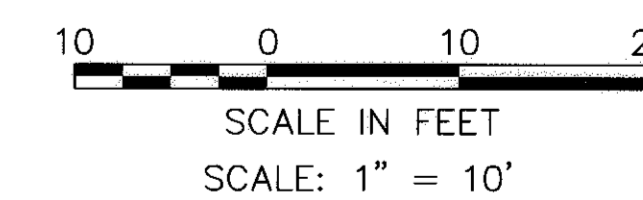

DATE	DATE	DESCRIPTION	BY
5-21-01			
7-05-01	7-05-01	DIMENSIONS ADDED.	ABR
	5-21-01	ORIGINAL ISSUE	ABR

**KS ASSOCIATES**

KS ASSOCIATES, INC.  
260 Burns Road, Suite 100  
P.O. Box 569  
Elyria, Ohio 44036  
Phone (440) 365-4730  
Fax (440) 365-4790  
mailroom@ksassoc.com  
www.ksassoc.com

WINDGATE CONDOMINIUMS PHASE 6

OF PART OF  
ORIGINAL CARLISLE TOWNSHIP SECTION NO. 5  
CITY OF ELYRIA COUNTY OF LORAIN STATE OF OHIO

SHEET	2	OF	3
JOB NO.	96098CP6		



FRONT ELEVATION



REAR ELEVATION

SCALE: 1" = 5'

NOTE: ELEVATION VIEWS SHOWN ARE TYPICAL FOR OVERALL SITE. INDIVIDUAL VARIATIONS SUBJECT TO GARAGE ORIENTATION, UNIT REVERSAL, UNIT TYPE, ETC. BUILDINGS ARE UNDER CONSTRUCTION.

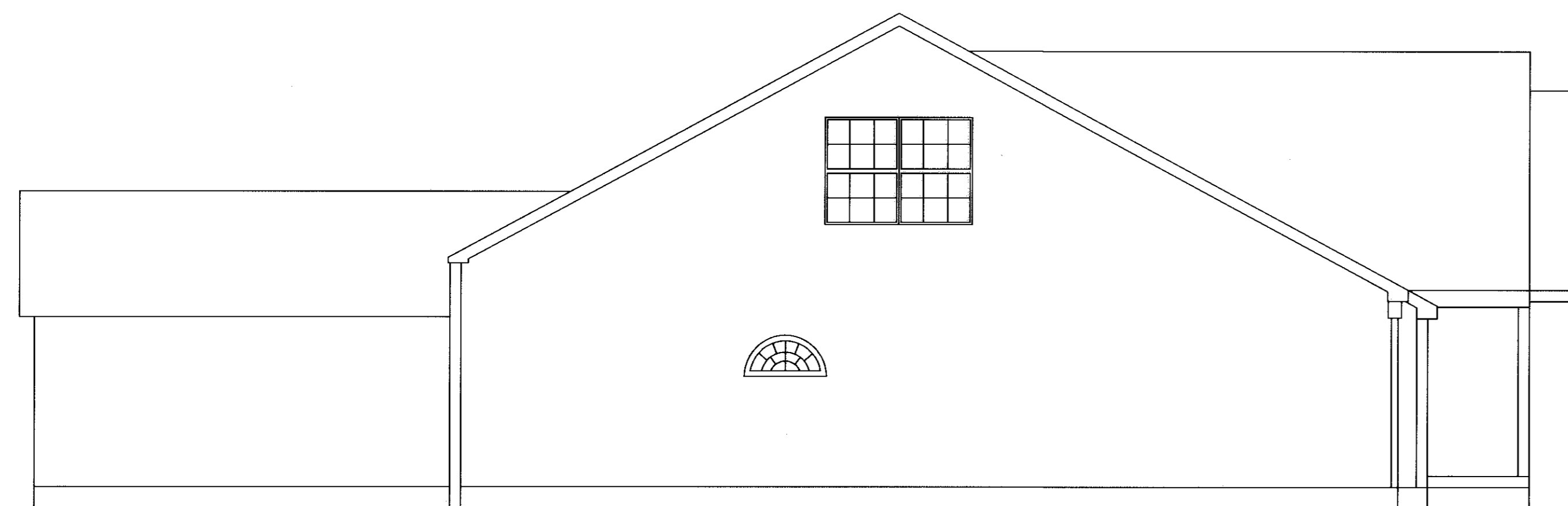

LEFT SIDE ELEVATION

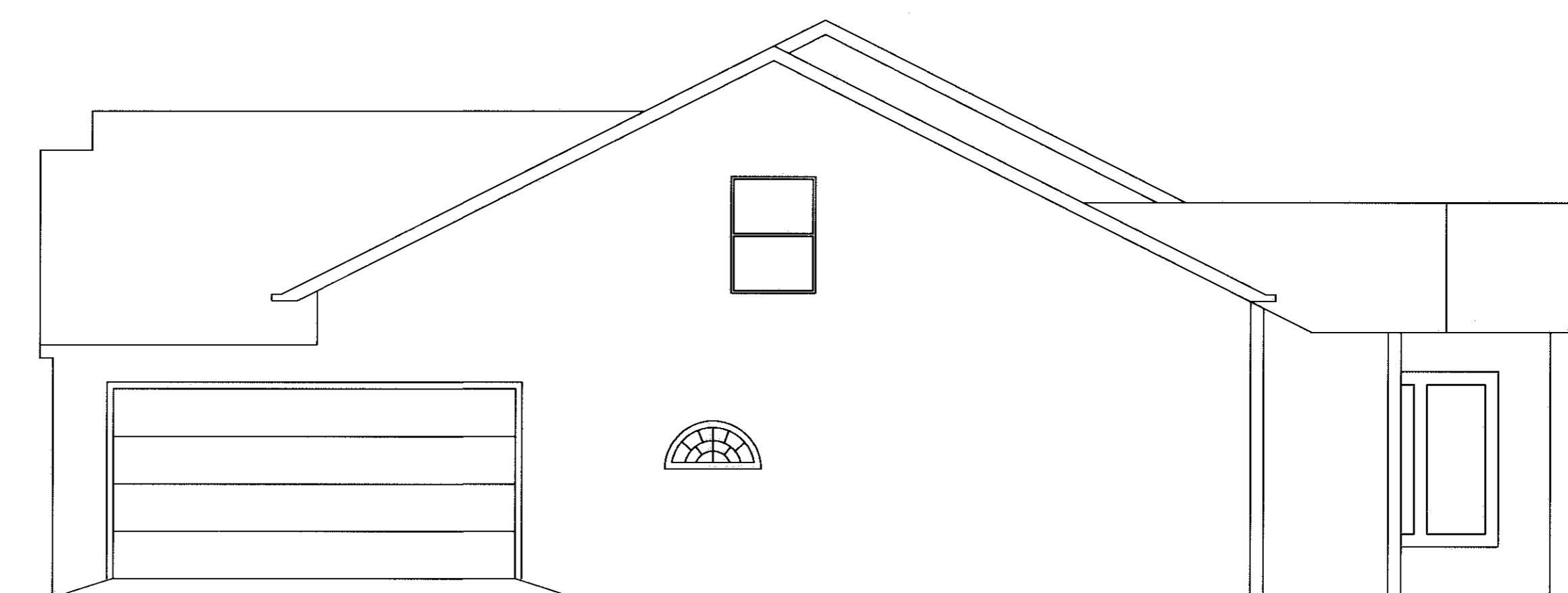

RIGHT SIDE ELEVATION

DATE	DESCRIPTION	BY
5-21-01	ORIGINAL ISSUE	ABR



KS ASSOCIATES, INC.  
260 Burns Road, Suite 100  
P.O. Box 569  
Elyria, Ohio 44036  
Phone (440) 365-4730  
Fax (440) 365-4790  
mailroom@ksassoc.com  
www.ksassoc.com

WINDGATE CONDOMINIUMS PHASE 6

OF PART OF  
ORIGINAL CARLISLE TOWNSHIP SECTION NO. 5  
CITY OF ELYRIA COUNTY OF LORAIN STATE OF OHIO

SHEET  
3 OF  
3  
JOB NO.  
96098CP6