

# MEADOW LAKES SUBDIVISION No. 1

PART OF ORIGINAL RIDGEVILLE TOWNSHIP LOT NUMBERS 42 & 43

NOW IN

CITY OF NORTH RIDGEVILLE, COUNTY OF LORAIN, STATE OF OHIO

### OWNER'S CERTIFICATE

SITUATED IN RIDGEVILLE TOWNSHIP, COUNTY OF LORAIN, STATE OF OHIO, AND BEING PART OF ORIGINAL RIDGEVILLE TOWNSHIP LOT NUMBERS 42 & 43, CONTAINING 79.0662 ACRES.

THE UNDERSIGNED, ALL PURPOSE CONSTRUCTION CO. HEREBY CERTIFIES THE ATTACHED PLAT CORRECTLY REPRESENTS ITS "MEADOW LAKE SUBDIVISION NO. 1" A SUBDIVISION OF LOTS 1 TO 177 INCLUSIVE. DOES HEREBY ACKNOWLEDGE THIS PLAT OF SAME AND DEDICATES TO USE AS SUCH, ALL OR PART OF THE ROADS, BOULEVARDS, CUL-DE-SACS, PARKS, PLANTING STRIPS, ETCETERA SHOWN HEREIN AND NOT HERETOFORE DEDICATED.

THE UNDERSIGNED FURTHER AGREES THAT ANY USE OR IMPROVEMENTS MADE ON THIS LAND SHALL BE IN CONFORMITY WITH ALL EXISTING PLATTING, HEALTH OR OTHER LAWFUL RULES AND REGULATIONS INCLUDING THE APPLICABLE OFF-STREET PARKING AND LOADING REQUIREMENTS OF THE CITY OF NORTH RIDGEVILLE, OHIO, FOR THE BENEFIT OF THEMSELVES AND ALL OTHER SUBSEQUENT PARTIES TAKING TITLE FROM, UNDER OR THROUGH THE UNDERSIGNED.

THE DIMENSIONS OF THE LOTS AND STREET ARE SHOWN ON THE PLAT IN FEET AND DECIMAL PARTS THEREOF. EASEMENTS ARE RESERVED WHERE INDICATED ON THE PLAT FOR PUBLIC UTILITY PURPOSES ABOVE OR BENEATH THE GROUND.

IN WITNESS THEREOF THE UNDERSIGNED HAVE HEREUNTO SET THEIR HAND THIS 23rd DAY OF MARCH, 2001.

ALL PURPOSE CONSTRUCTION CO.

*Frank D. Lettore*  
PRESIDENT

*Gene Beane*  
WITNESS

### NOTARY PUBLIC

STATE OF OHIO  
LORAIN COUNTY

BEFORE ME, A NOTARY PUBLIC, IN AND FOR SAID COUNTY AND STATE DID PERSONALLY APPEAR THE ABOVE SIGNED OFFICER OF ALL PURPOSE CONSTRUCTION CO., WHO ACKNOWLEDGED THE SIGNING OF THIS PLAT TO BE HIS VOLUNTARY ACT AND DEED FOR THE PURPOSES THEREIN EXPRESSED. IN WITNESS THEREOF I HAVE HEREUNTO SET MY HAND AND OFFICIAL SEAL THIS 23rd DAY OF MARCH, 2001.



*David L. Elwell*  
NOTARY PUBLIC

MY COMMISSION EXPIRES: \_\_\_\_\_

### MORTGAGEE'S CERTIFICATE

THIS IS TO CERTIFY THAT THE UNDERSIGNED OFFICERS OF Chancellor ONE Bank MORTGAGEE OF LANDS EMBRACED WITHIN THIS PLAT OF MEADOW LAKES SUBDIVISION NO. 1 HEREBY ACCEPT THE SAME TO BE CORRECT AND DEDICATE TO PUBLIC USE OF STREETS AND EASEMENTS AS SHOWN HEREON

*Paul J. Malone*  
BY: Paul J. MALONE  
TITLE: Vice President

### NOTARY PUBLIC

STATE OF OHIO  
LORAIN COUNTY

BEFORE ME, A NOTARY PUBLIC, IN AND FOR SAID COUNTY AND STATE DID PERSONALLY APPEAR THE ABOVE SIGNED OFFICERS OF THE MORTGAGEE, WHO ACKNOWLEDGED THE SIGNING OF THIS PLAT TO BE THEIR VOLUNTARY ACT AND DEED FOR THE PURPOSES THEREIN EXPRESSED. IN WITNESS THEREOF I HAVE HEREUNTO SET MY HAND AND OFFICIAL SEAL THIS 27th DAY OF MARCH, 2001.



*David L. Elwell*  
NOTARY PUBLIC

MY COMMISSION EXPIRES: \_\_\_\_\_

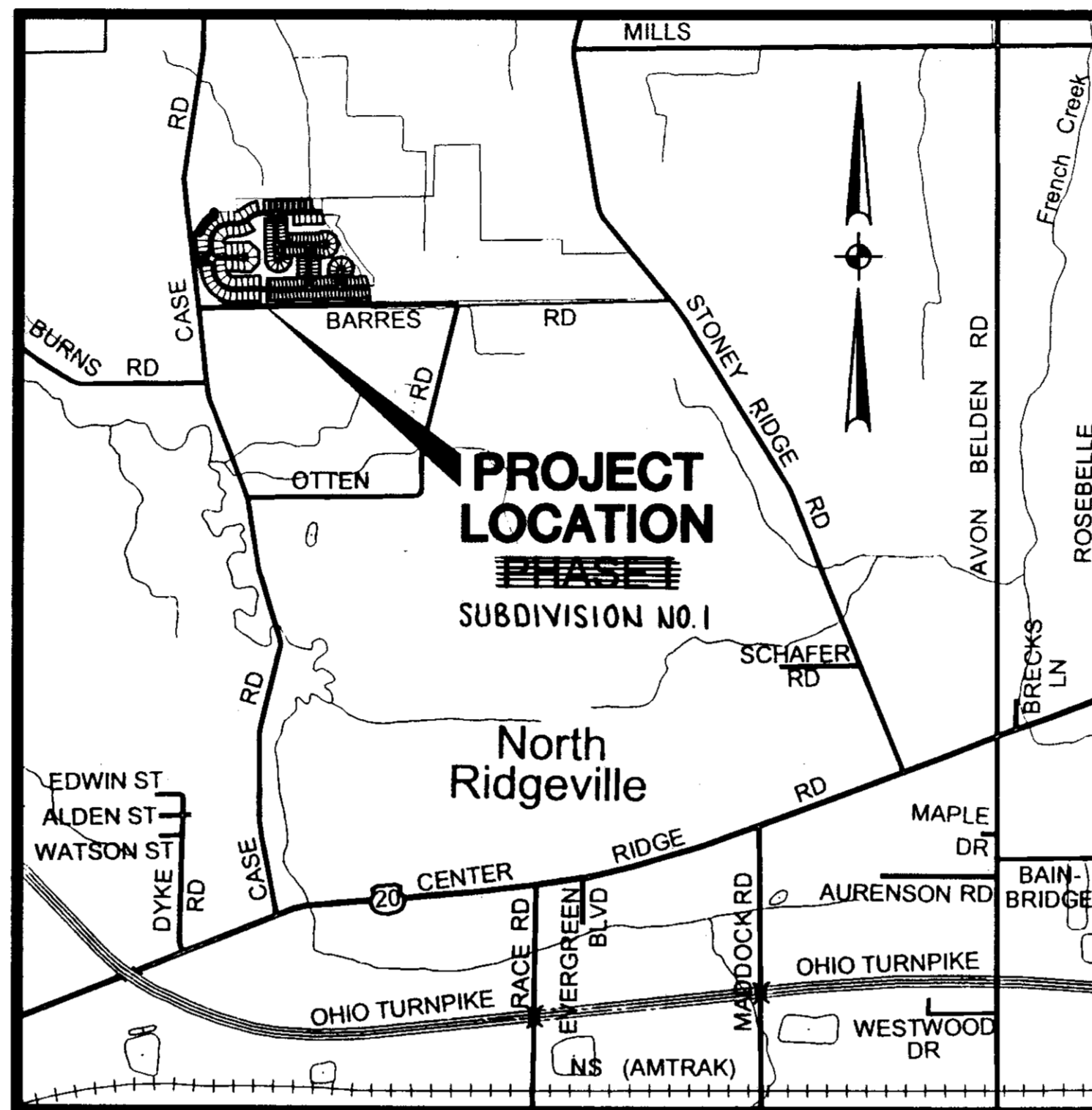

VICINITY MAP SCALE: 1"=2000'

### SURVEYOR'S CERTIFICATE

THIS IS TO CERTIFY THAT AT THE REQUEST OF THE OWNERS I HAVE SURVEYED AND PLATTED MEADOW LAKES SUBDIVISION NO. 1 AS SHOWN HEREON, EMBRACING 79.0662 ACRES OF LAND IN RIDGEVILLE TOWNSHIP ORIGINAL LOT NUMBERS 42 & 43, CITY OF NORTH RIDGEVILLE, COUNTY OF LORAIN, AND STATE OF OHIO OF WHICH 13.9917 ACRES LIE IN PUBLIC STREET DEDICATION, AND 40.7339 ACRES LIE IN LOTS NUMBERED 1 TO 177, INCLUSIVE, AND 24.3406 ACRES LIE IN BLOCKS.

IRON PIPES WERE FOUND AT ALL POINTS INDICATED THUSLY AND IRON PIPES WERE SET AT ALL POINTS INDICATED ASO . DISTANCES ARE GIVEN IN FEET AND DECIMAL PARTS THEREOF. BEARINGS ARE BASED ON AN ASSUMED MERIDIAN AND ARE GIVEN FOR THE PURPOSE OF DESCRIBING ANGLES ONLY. DIMENSION ON CURVES ARE ARC MEASUREMENTS. THE PLAT REPRESENTS A SURVEY IN WHICH THE TRAVERSE OF THE EXTERIOR BOUNDARIES OF THE TRACT AND OF EACH BLOCK WHEN COMPUTED FROM FIELD MEASUREMENTS OF THE GROUND THOUSAND FEET OF THE PERIMETER CLOSED WITHIN A LIMIT OF ERROR OF ONE FOOT IN TEN THOUSAND BEFORE BALANCING THE SURVEY. ALL OF WHICH I CERTIFY TO BE CORRECT TO THE BEST OF MY PROFESSIONAL KNOWLEDGE AND BELIEF.

*David L. Elwell*  
DAVID L. ELWELL, REGISTERED SURVEYOR NO. 6333



AREA TABULATION:			
AREA IN LOTS	40.7339 AC.	AREA IN O.L. 42	3.4572 AC.
AREA IN BLOCKS	24.3406 AC.	AREA IN O.L. 43	75.6090 AC.
AREA IN STREETS	13.9917 AC.	TOTAL AREA	79.0662 AC.
TOTAL AREA	79.0662 AC.		

### LEGEND

- INDICATES IRON PIN FOUND
- INDICATES IRON PIN SET
- INDICATES MONUMENT FOUND
- INDICATES MONUMENT SET

### ALTEL UTILITY EASEMENT

ALL PURPOSE CONSTRUCTION CO., THE OWNER OF THE WITHIN PLATTED LAND DOES HEREBY GRANT UNTO THE ALTEL CORPORATION AND THEIR SUCCESSORS AND ASSIGNS, (HEREINAFTER REFERRED TO AS THE GRANTEE), A PERMANENT RIGHT OF WAY EASEMENT AS SHOWN HEREIN AND DENOTED "EASEMENT A", TO CONSTRUCT, PLACE, OPERATE, MAINTAIN, REPAIR, RECONSTRUCT AND RELOCATE SUCH UNDERGROUND COMMUNICATION, CABLES, DUCTS, CONDUITS, SURFACE OR BELOW GROUND, MOUNTED TRANSFORMERS, PEDESTALS, CONCRETE PADS AND OTHER FACILITIES AS ARE NECESSARY AND CONVENIENT FOR THE GRANTEE TO DISTRIBUTE AND TRANSMIT COMMUNICATIONS SIGNALS FOR PUBLIC AND PRIVATE USE AT SUCH LOCATIONS AS GRANTEE MAY DETERMINED UPON, WITHIN AND ACROSS THE EASEMENT PREMISES. SAID EASEMENT SHALL INCLUDE THE RIGHT TO INSTALL, MAINTAIN, REPAIR AND AUGMENT COMMUNICATIONS FACILITIES OUTSIDE THE ABOVE DESCRIBED PREMISES AND SHALL ALSO INCLUDE THE RIGHT OF ACCESS, INGRESS AND EGRESS TO AND FROM ANY OF THE WITHIN DESCRIBED PREMISES FOR THE PURPOSE OF EXERCISING ANY OF THE EASEMENT RIGHTS INDICATED HEREIN. GRANTEE SHALL AT THEIR EXPENSE RESTORE THE LAND TO ITS CONDITION AS IT EXISTED IMMEDIATELY PRIOR TO THE WORK PERFORMED BY GRANTEE, EXCEPT GRANTEE SHALL NOT BE RESPONSIBLE FOR REPLACING OR REPAIRING ANY PERMANENT STRUCTURES, TREES OR SHRUBS WHICH ARE LOCATED WITHIN THE EASEMENT BOUNDARIES AND ARE DAMAGED OR REMOVED AS A RESULT OF WORK PERFORMED AS PROVIDED FOR HEREIN BY GRANTEE. THE SUBLOTS SHALL BE RESTRICTED TO UNDERGROUND UTILITY SERVICE.

*Frank D. Lettore*  
ALL PURPOSE CONSTRUCTION CO.  
37000 Center Ridge Road  
North Ridgeville, Ohio  
(440) 327-5366

### PLANNING COMMISSION

APPROVED THIS 14th DAY OF NOVEMBER, 2000.  
HEREBY APPROVED BY THIS PLANNING COMMISSION OF THE CITY OF NORTH RIDGEVILLE, OHIO.

*Ronald Schuchman*  
SECRETARY CITY PLANNING COMMISSION DATE March 23, 2001  
CHAIRMAN

### CITY COUNCIL

APPROVED THIS \_\_\_\_\_ DAY OF \_\_\_\_\_  
THIS IS TO CERTIFY THAT THIS PLAT OF MEADOW LAKES SUBDIVISION NO. 1 IS HEREBY APPROVED AND THE EASEMENTS AS SHOWN HEREON ARE ACCEPTED BY RESOLUTION NUMBER \_\_\_\_\_ AND ORDINANCE \_\_\_\_\_ DATED FEB. 20, 2001.

*Alanna L. Blinn*  
MAYOR DATE 3/23/01

### CITY ENGINEER

APPROVED THIS 23rd DAY OF MARCH, 2001

*Stewart Loren*  
CITY ENGINEER DATE 3/23/01

### LAW DIRECTOR

APPROVED THIS 23rd DAY OF March, 2001.  
THIS PLAT OF MEADOW LAKES SUBDIVISION NO. 1 IS COVERED BY A PROPER CERTIFICATE OF TITLE AND THE DEDICATION IS HEREBY APPROVED AS TO FORM.

*Eric H. Rogers*  
LAW DIRECTOR DATE 3/23/01

TRANSFERRED  
IN COMPLIANCE WITH SEC. 319.022  
OHIO REV. CODE  
MAY 7 2001  
*Elmer J. Jamison*

### COUNTY AUDITOR

TRANSFERRED THIS \_\_\_\_\_ DAY OF \_\_\_\_\_

MARK R. STEWART  
LORAIN COUNTY AUDITOR

### COUNTY RECORDER

FILED FOR RECORD THIS DAY \_\_\_\_\_ AT \_\_\_\_\_  
DAY OF \_\_\_\_\_ IN PLAT BOOK \_\_\_\_\_

LORAIN COUNTY RECORDER DATE \_\_\_\_\_

MAY 07 2001  
RECEIVED FOR RECORD  
at 10:00 clock A.M. in PLAT RECORD  
VOL. 68 MARY ANN JAMISON  
PAGES 35, 34, 37, 38, 39 AND NO FILE  
Box: L.C.T. (L.M.) 259, 50 MR

DATE	DATE	DESCRIPTION	BY
3/14/01			
DRAWN BY: CCC			
CH'D BY: JRK			
DWG NAME: 1-PLATCS			
PATH: R:/00135			
F.B. _____			
	3/14/01	ISSUED FOR RECORDING	



MEADOW LAKES SUBDIVISION No. 1  
CITY OF NORTH RIDGEVILLE, LORAIN COUNTY, OHIO

RECORD PLAT  
TITLE SHEET

SHEET 1 OF 6  
JOB NO. 00135

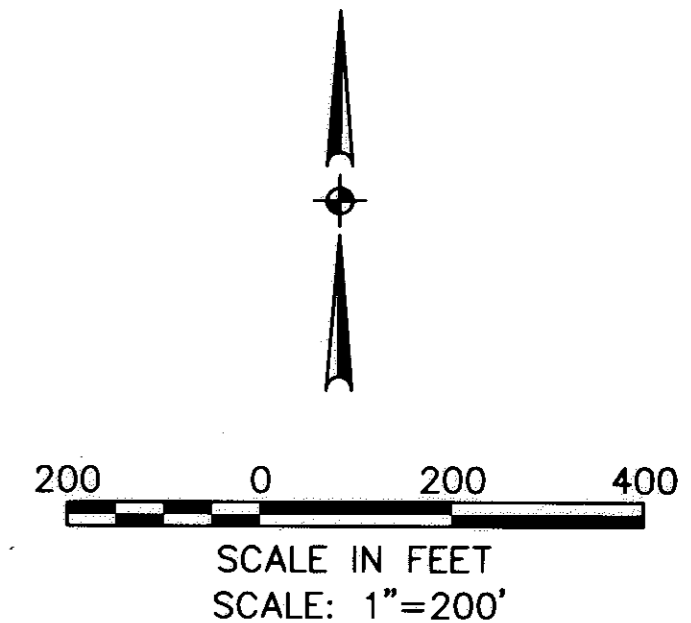
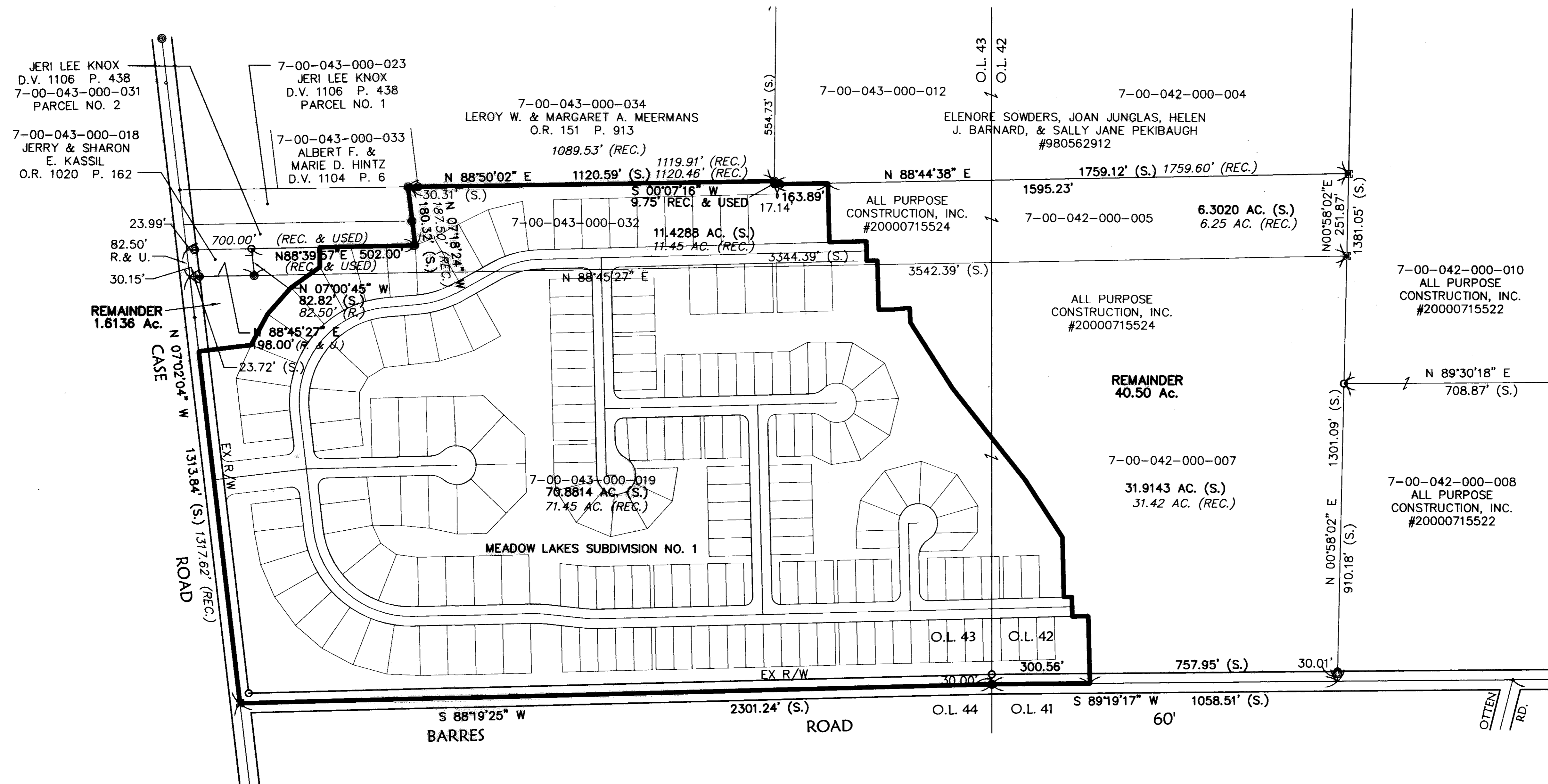

- LEGEND**
- ✱ MONUMENT BOX FOUND
  - IRON PIPE/PIN FOUND
  - 5/8" REBAR SET
- ABBREVIATIONS**
- C - CALCULATED
  - R - RECORD
  - U - USED
  - MEAS - MEASURED
  - S - SURVEY

**AREA**

O.L. 42	3.4572	ACRES
O.L. 43	75.6090	ACRES
<b>TOTAL</b>	<b>79.0662</b>	<b>ACRES</b>

DATE: 3/14/01	DATE	DESCRIPTION	BY
DRAWN BY: CCC/ASD			
CH'D BY: JRK			
DWG. NAME: 1-PLAT01			
PATH: 00135\LDDT\CONTROL			
F.B.			
	3/14/01	ISSUED FOR RECORDING	

**KS ASSOCIATES**

KS ASSOCIATES, INC.  
260 Burns Road, Suite 100  
P.O. Box 569  
Elyria, Ohio 44036  
Phone (440) 365-4730  
Fax (440) 365-4790  
mailroom@ksassoc.com  
www.ksassoc.com

**MEADOW LAKES SUBDIVISION No. 1  
BOUNDARY SURVEY**

CITY OF NORTH RIDGEVILLE COUNTY OF LORAIN  
STATE OF OHIO

SHEET 2 OF 6  
JOB NO. 00135





CURVE TABLE					
CURVE	DELTA	RADIUS	ARC	TAN.	CHORD
C63	10°19'37"	330.00'	59.48'	29.82'	S12°11'53"E 59.40'
C64	12°50'35"	330.00'	73.97'	37.14'	S23°46'59"E 73.82'
C65	12°50'35"	330.00'	73.97'	37.14'	S36°37'34"E 73.82'
C66	07°37'08"	430.00'	57.18'	28.63'	S87°52'01"E 57.14'
C67	12°50'35"	330.00'	73.97'	37.14'	S62°18'44"E 73.82'
C68	12°50'35"	330.00'	73.97'	37.14'	S75°09'19"E 73.82'
C69	10°05'59"	330.00'	58.17'	29.16'	S86°37'35"E 58.09'
C70	7°37'08"	370.00'	49.20'	24.64'	N87°52'01"W 49.16'
C71	6°50'03"	430.00'	51.29'	25.68'	S87°28'28"E 51.26'
C72	0°47'05"	430.00'	5.89'	2.94'	N88°42'58"E 5.89'
C73	0°54'43"	370.00'	5.89'	2.94'	N88°46'47"E 5.89'
C74	6°42'25"	370.00'	43.31'	21.68'	S87°24'39"E 43.29'
C75	7°37'08"	430.00'	57.18'	28.63'	N87°52'01"W 57.14'
C76	22°54'37"	270.00'	107.96'	54.71'	S80°13'17"E 107.24'
C77	29°07'48"	270.00'	137.27'	70.15'	S54°12'04"E 135.80'
C78	29°07'48"	270.00'	137.27'	70.15'	S25°04'16"E 135.80'
C79	84°38'31"	270.00'	398.87'	245.86'	S49°21'19"E 363.57'
C80	84°38'31"	300.00'	443.18'	273.18'	S49°21'19"E 403.97'
C81	84°38'31"	330.00'	487.50'	300.50'	S49°21'19"E 444.37'
C82	7°37'08"	400.00'	53.19'	26.63'	N87°52'01"W 53.15'
C83	7°37'08"	370.00'	49.20'	24.64'	S87°52'01"E 49.16'
C84	7°37'08"	400.00'	53.19'	26.63'	S87°52'01"E 53.15'
C85	7°37'08"	430.00'	57.18'	28.63'	S87°52'01"E 57.14'
C86	13°24'12"	60.00'	14.04'	7.05'	S08°22'41"E 14.00'
C87	35°03'04"	60.00'	36.71'	18.95'	S32°36'19"E 36.14'
C88	35°03'04"	60.00'	36.71'	18.95'	S67°39'23"E 36.14'
C89	35°03'04"	60.00'	36.71'	18.95'	N77°17'33"E 36.14'
C90	35°03'04"	60.00'	36.71'	18.95'	N42°14'29"E 36.14'
C91	42°53'55"	60.00'	44.92'	23.57'	N03°16'00"E 43.88'
C92	29°20'18"	60.00'	30.72'	15.71'	N32°51'07"W 30.39'
C93	14°09'19"	60.00'	14.82'	7.45'	N54°35'55"W 14.79'
C94	60°00'00"	60.00'	62.83'	34.64'	S31°40'35"E 60.00'
C95	240°00'00"	60.00'	251.33'	103.92'	N58°19'25"E 103.92'
C115	84°38'31"	25.00'	36.93'	22.76'	S49°21'19"E 33.66'

33	C24	41°24'34"	60.00'	43.36'	22.68'	N67°37'08"E	42.43'
37	C25	40°29'46"	60.00'	42.41'	22.13'	S67°09'43"W	41.53'
38	C26	45°27'25"	60.00'	47.60'	25.13'	N69°51'42"W	46.36'
39	C27	45°27'25"	60.00'	47.60'	25.13'	N24°24'17"W	46.36'
40	C28	45°27'25"	60.00'	47.60'	25.13'	N21°03'07"E	46.36'
41	C29	45°27'25"	60.00'	47.60'	25.13'	N66°30'32"E	46.36'
42	C30	40°29'45"	60.00'	42.41'	22.13'	S70°30'53"E	41.53'
42	C31	41°24'35"	60.00'	43.36'	22.68'	N70°58'18"W	42.43'
R/W	C41	262°49'09"	60.00'	275.22'	68.03'	N01°40'35"W	90.00'

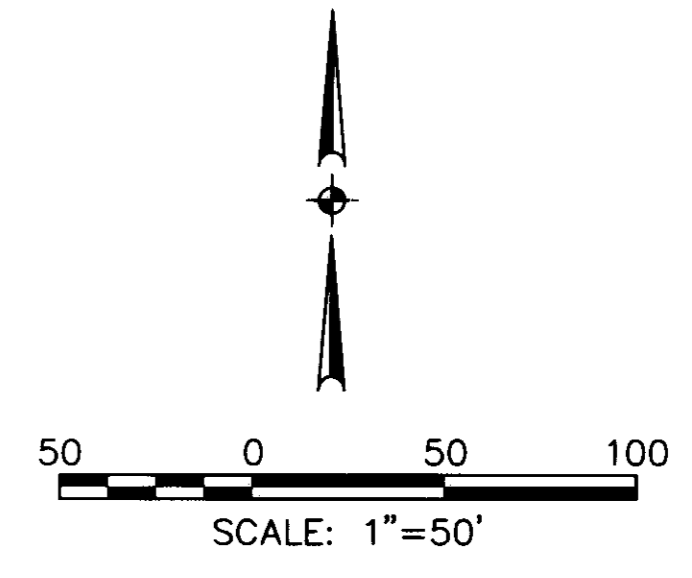
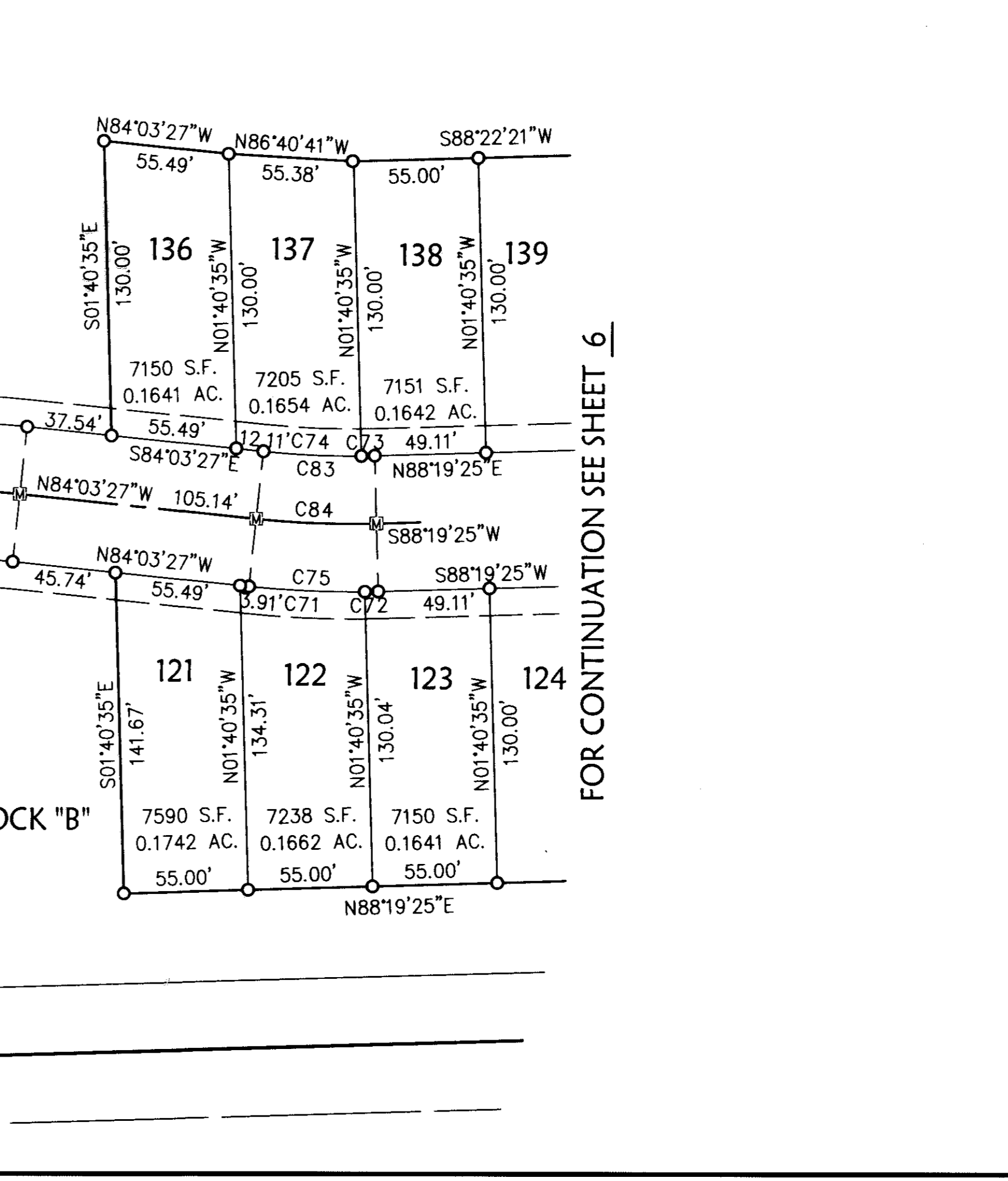
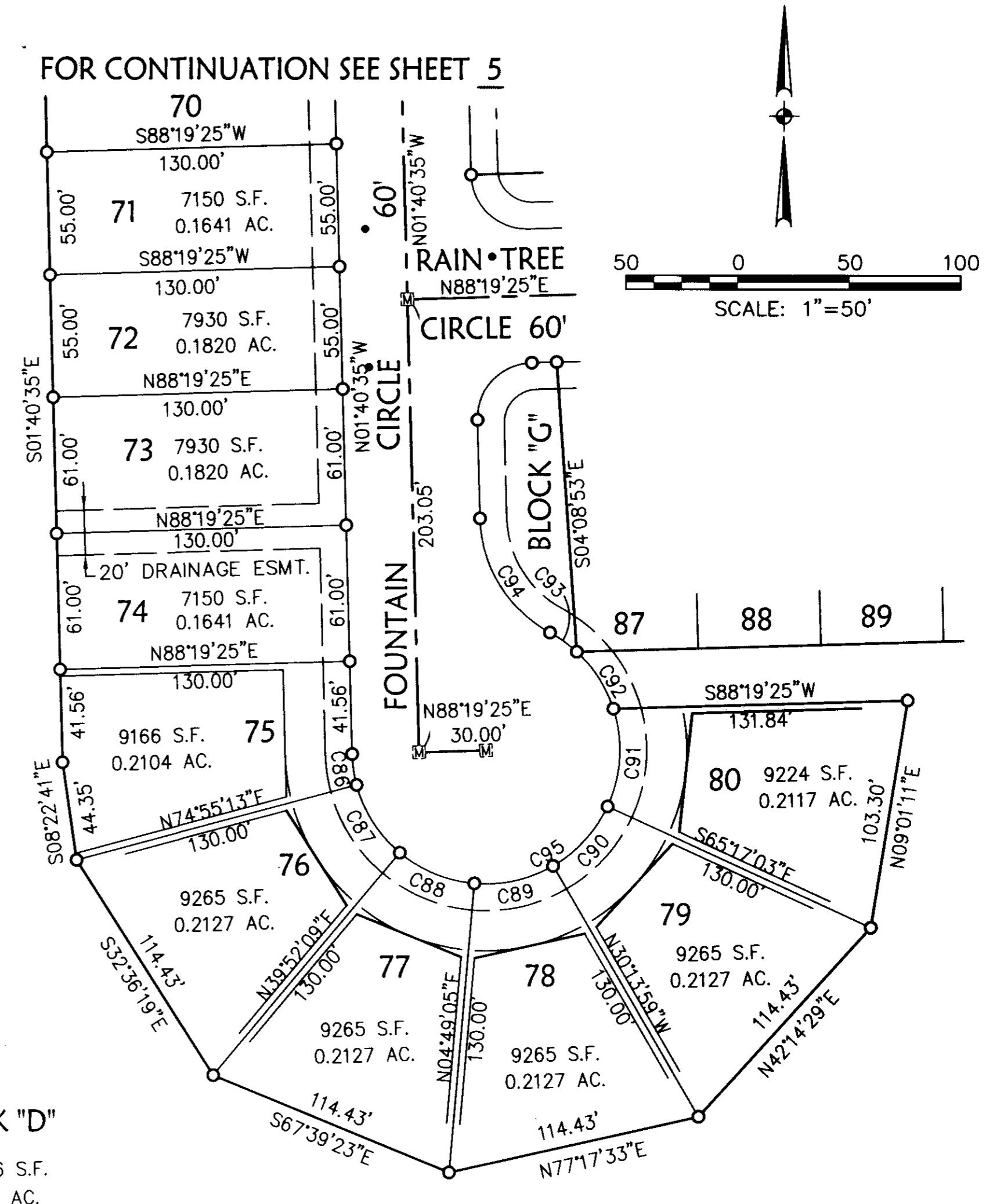
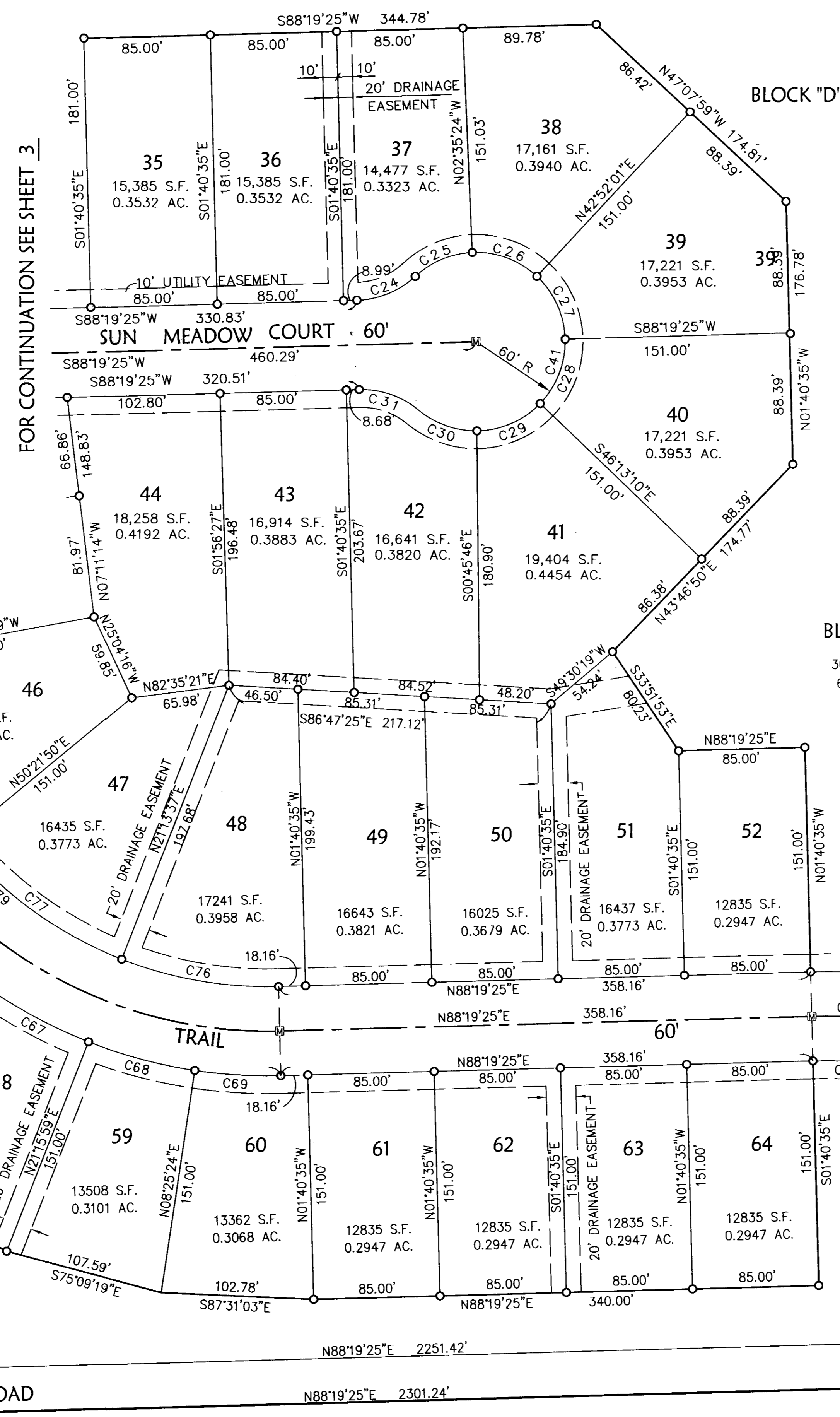
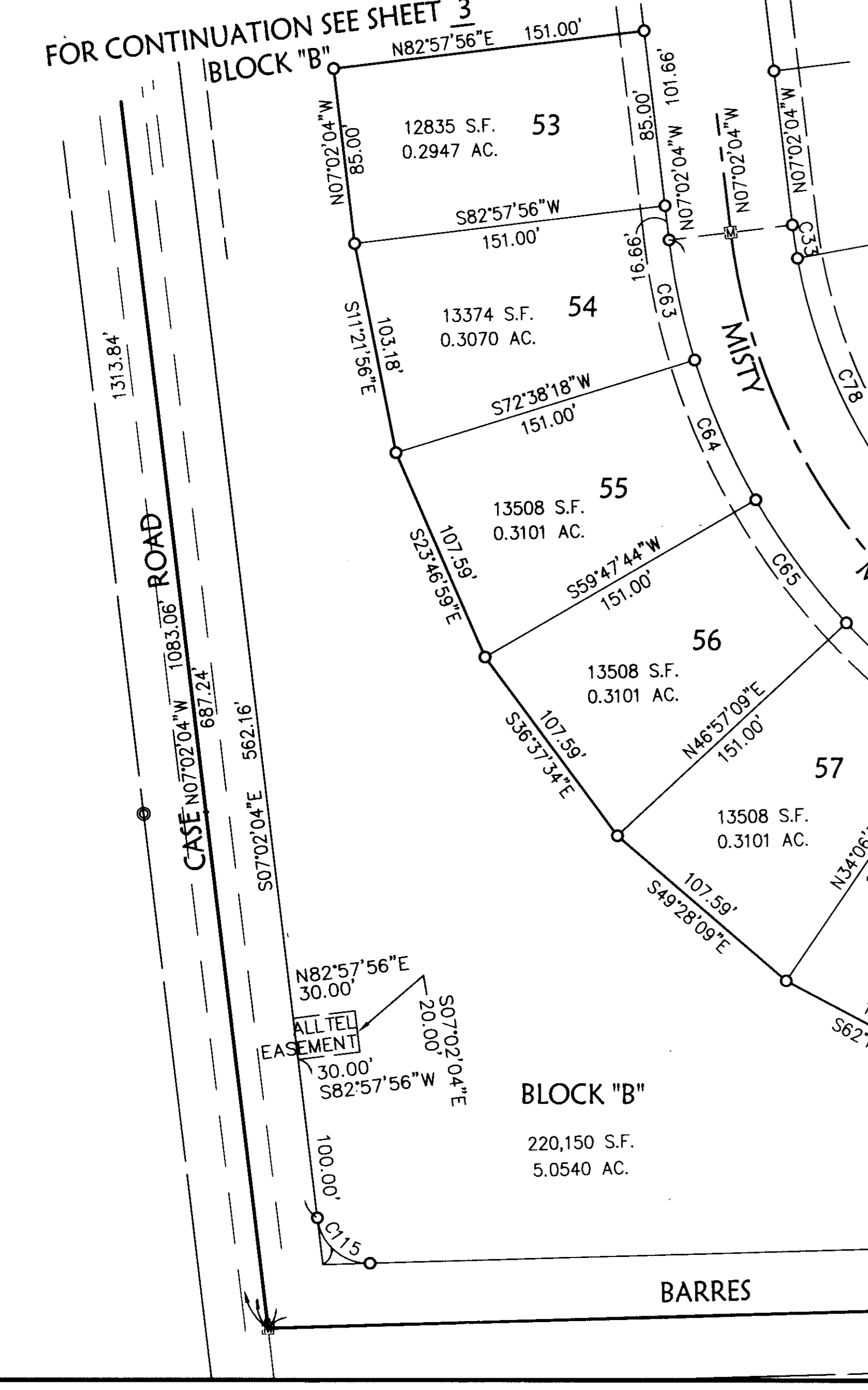

FOR CONTINUATION SEE SHEET 3

FOR CONTINUATION SEE SHEET 5

FOR CONTINUATION SEE SHEET 3

FOR CONTINUATION SEE SHEET 6

BY	
DESCRIPTION	
DATE	3/14/01
ISSUED FOR RECORDING	
REVISIONS	
MEADOW LAKES SUBDIVISION NO. 1 RECORD PLAT CITY OF NORTH RIDGEVILLE COUNTY OF LORAIN STATE OF OHIO	
SHEET	4 OF 6
JOB NO.	00135



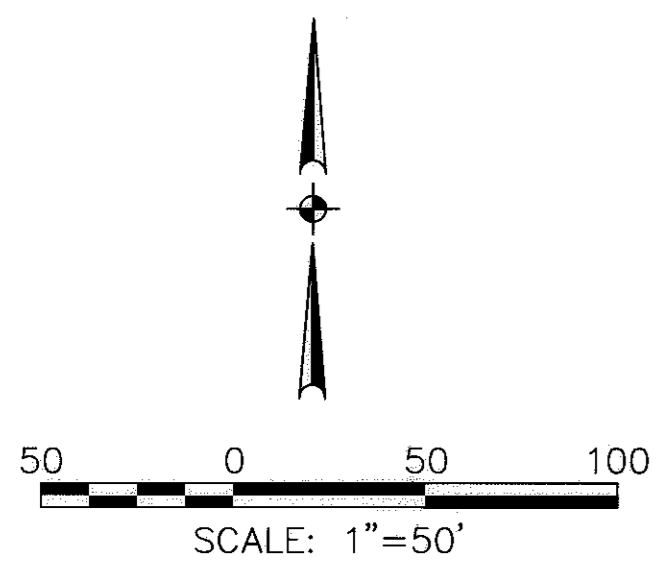

CURVE TABLE					
CURVE	DELTA	RADIUS	ARC	TAN.	CHORD
C45	90°00'00"	25.00'	39.27'	25.00'	N46°40'35"W 35.36'
C46	90°00'00"	25.00'	39.27'	25.00'	S43°19'25"W 35.36'
C47	19°52'41"	320.00'	111.02'	56.07'	S80°38'07"E 110.46'
C48	90°00'00"	25.00'	39.27'	25.00'	S46°40'35"E 35.36'
C49	41°24'35"	60.00'	43.36'	22.68'	S67°37'08"W 42.43'
C50	11°12'21"	60.00'	11.73'	5.89'	S52°31'01"W 11.72'
C51	46°18'56"	60.00'	48.50'	25.66'	S81°16'40"W 47.19'
C52	35°34'59"	60.00'	37.26'	19.25'	N57°46'22"W 36.67'
C53	35°34'59"	60.00'	37.26'	19.25'	N22°11'23"W 36.67'
C54	35°34'59"	60.00'	37.26'	19.25'	N13°23'37"E 36.67'
C55	35°34'59"	60.00'	37.26'	19.25'	N48°58'36"E 36.67'
C56	43°03'56"	60.00'	45.10'	23.67'	N88°18'04"E 44.04'
C57	19°53'58"	60.00'	20.84'	10.53'	S60°12'59"E 20.73'
C58	38°18'48"	61.28'	40.98'	21.29'	N69°46'35"W 40.22'
C59	2°15'58"	60.00'	2.37'	1.19'	S89°27'24"W 2.37'
C60	90°00'00"	25.00'	39.27'	25.00'	S43°19'25"W 35.36'
C61	262°49'09"	60.00'	275.22'	68.03'	N01°40'35"W 90.00'
C62	41°24'35"	60.00'	43.36'	22.68'	N70°58'18"W 42.43'
C114	6°51'56"	796.26'	95.41'	47.76'	N86°29'13"E 95.36'

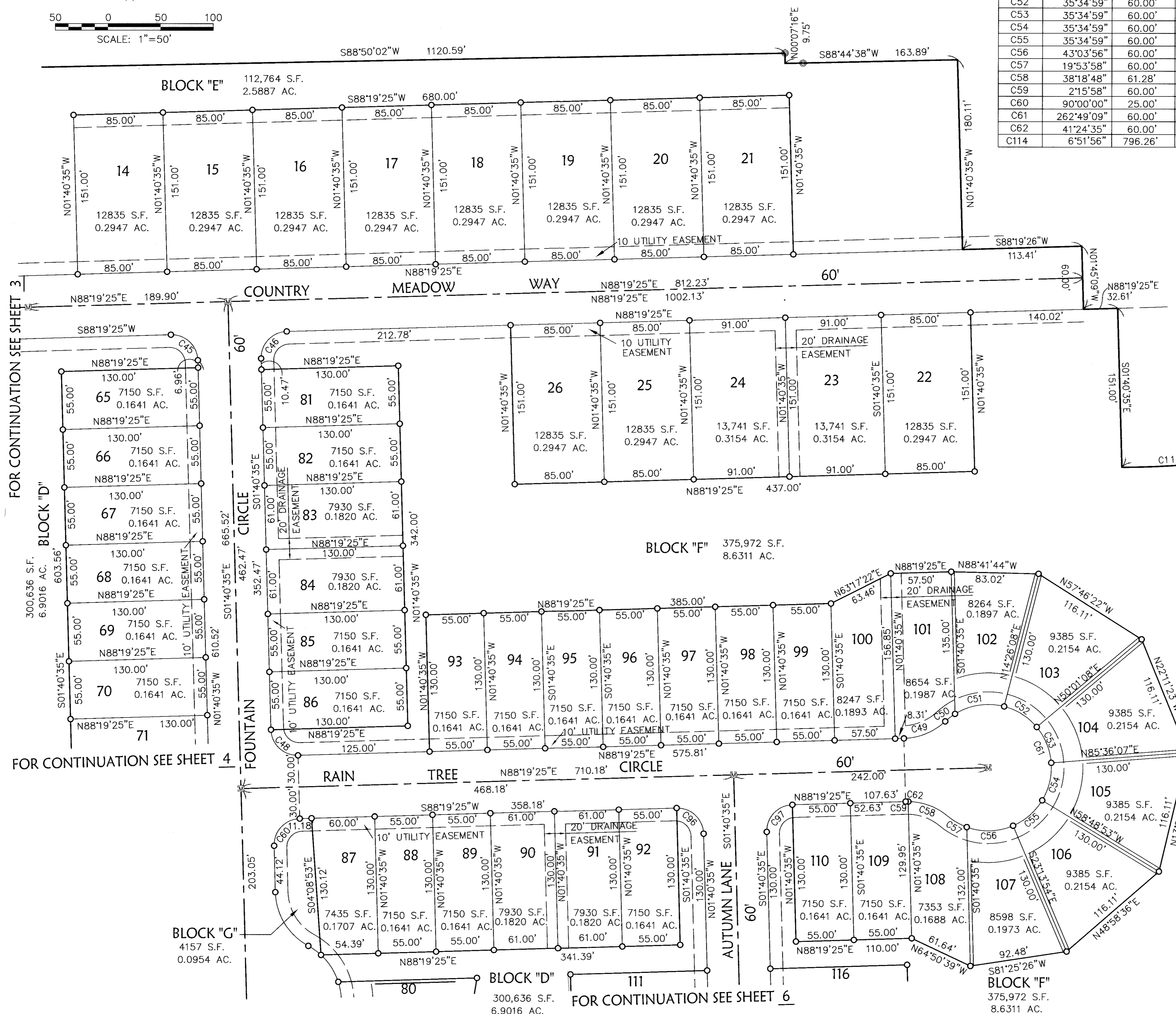

FOR CONTINUATION SEE SHEET 3

FOR CONTINUATION SEE SHEET 4

FOR CONTINUATION SEE SHEET 6

O.L. 43  
O.L. 42

DATE	DESCRIPTION	BY
3/14/01	ISSUED FOR RECORDING	

REVISIONS

HS ASSOCIATES, INC.  
260 Burns Road, Suite 100  
P.O. Box 569  
Blythe, Ohio 44035  
Phone: (440) 345-4790  
Fax: (440) 345-4790  
mailroom@hsassoc.com  
www.hsassoc.com

MEADOW LAKES SUBDIVISION NO. 1  
RECORD PLAT

CITY OF NORTH RIDGEVILLE COUNTY OF LORAIN  
STATE OF OHIO

SHEET 5 OF 6

JOB NO. 00135

DATE: 5-22-00/DRAWN BY: CCC/DWG. NAME: 1-PLAT04-DWG/PATH:00000/00135/LDDT/CONTROL

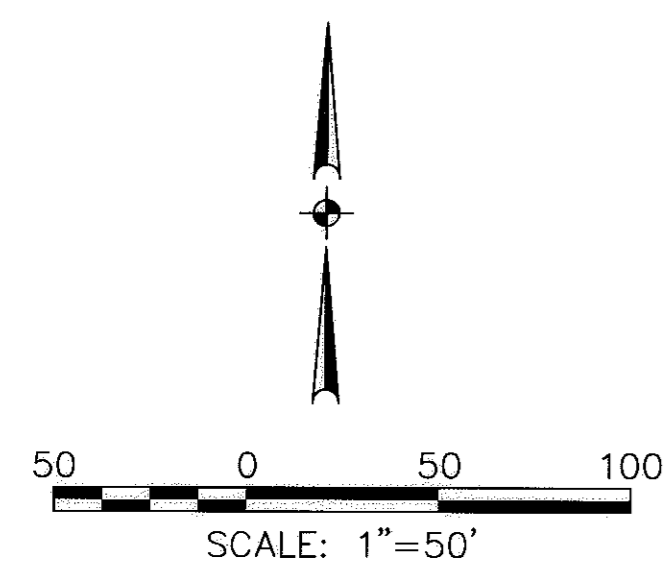

FOR CONTINUATION SEE SHEET 5

RAIN TREE CIRCLE 60'

N88°19'25"E

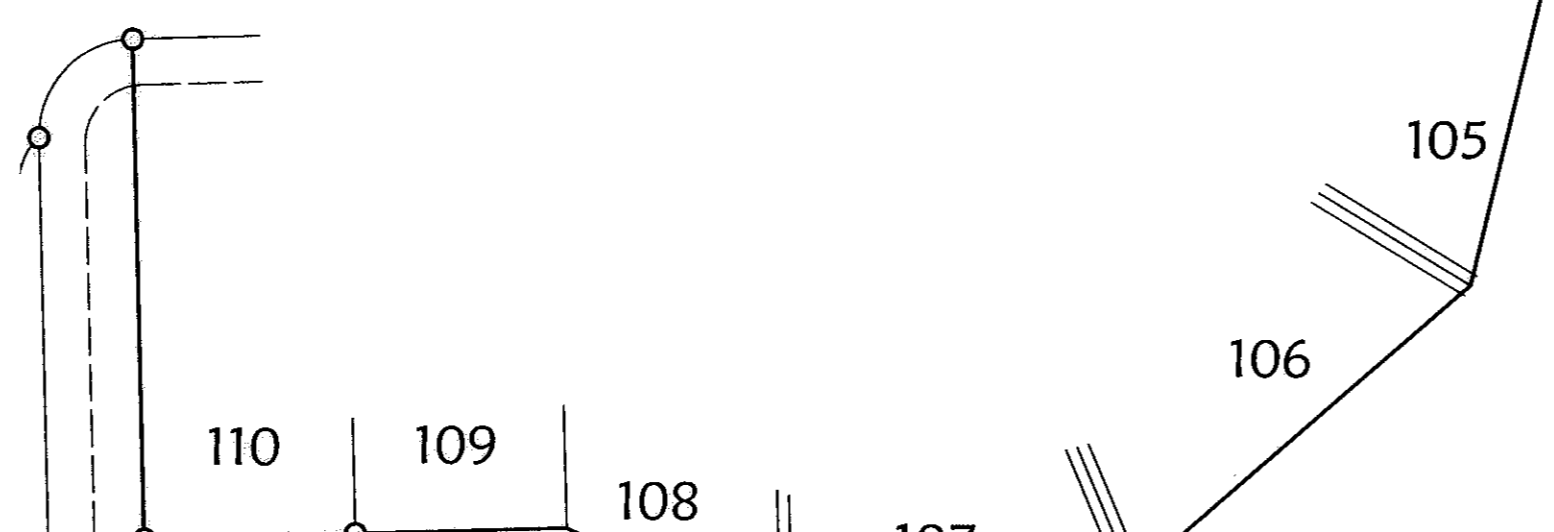
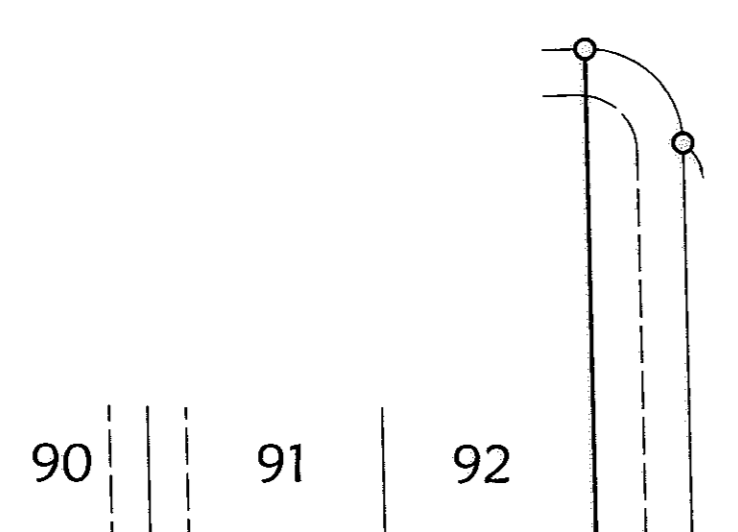

CURVE TABLE					
CURVE	DELTA	RADIUS	ARC	TAN.	CHORD
C96	90°00'00"	25.00'	39.27'	25.00'	N46°40'35"W 35.36'
C97	90°00'00"	25.00'	39.27'	25.00'	S43°19'25"W 35.36'
C98	90°00'00"	25.00'	39.27'	25.00'	N43°19'25"E 35.36'
C99	90°00'00"	25.00'	39.27'	25.00'	S46°40'35"E 35.36'
C100	90°00'00"	25.00'	39.27'	25.00'	N43°19'25"E 35.36'
C101	90°00'00"	25.00'	39.27'	25.00'	S46°40'35"E 35.36'
C102	23°04'09"	60.00'	24.16'	12.24'	S09°51'29"W 24.00'
C103	35°34'59"	60.00'	37.26'	19.25'	S39°11'03"W 36.67'
C104	35°34'59"	60.00'	37.26'	19.25'	S74°46'03"W 36.67'
C105	35°34'59"	60.00'	37.26'	19.25'	N69°38'58"W 36.67'
C106	35°34'59"	60.00'	37.26'	19.25'	N34°03'58"W 36.67'
C107	47°05'25"	60.00'	49.31'	26.15'	N07°16'14"E 47.94'
C108	27°30'28"	60.00'	28.81'	14.69'	N44°34'11"E 28.53'
C109	43°50'50"	60.00'	45.92'	24.15'	S36°24'00"W 44.80'
C110	16°09'10"	60.00'	16.92'	8.51'	S06°24'00"W 16.86'
C111	60°00'00"	60.00'	62.83'	34.64'	S28°19'25"W 60.00'
C112	240°00'00"	60.00'	251.33'	103.92'	N61°40'35"W 103.92'

FOR CONTINUATION SEE SHEET 5

**BLOCK "D"**  
300,636 S.F.  
6.9016 AC.

**BLOCK "F"**  
375,972 S.F.  
8.6311 AC.

**BLOCK "F"**

DRAINAGE EASEMENT (SEE DETAIL ABOVE)

O.L. 43

O.L. 42

N61°27'31"E 42.13'

N88°19'25"E 36.81'

S00°39'09"W 19.06'

N35°22'22"W 210.432'

N88°19'25"E 436.02'

N88°19'25"E 495.34'

N88°19'16"E 48.98'

N88°19'25"E 104.32'

N00°40'43"W 75.23'

N01°40'35"W 130.00'

N89°19'17"E 299.25'

N89°19'17"E 299.52'

N89°19'17"E 299.52'

N89°19'17"E 299.52'

FOR CONTINUATION SEE SHEET 4

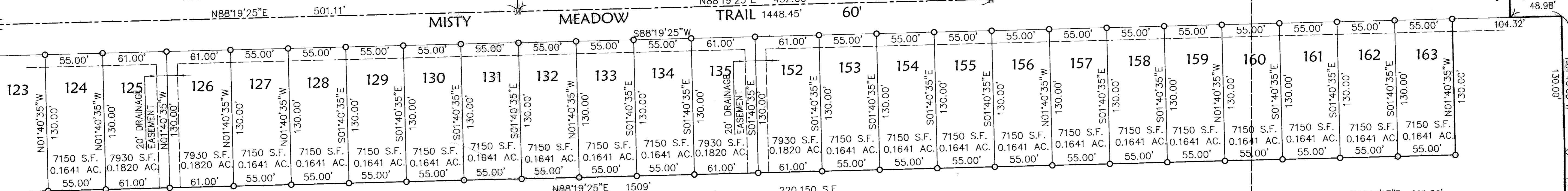
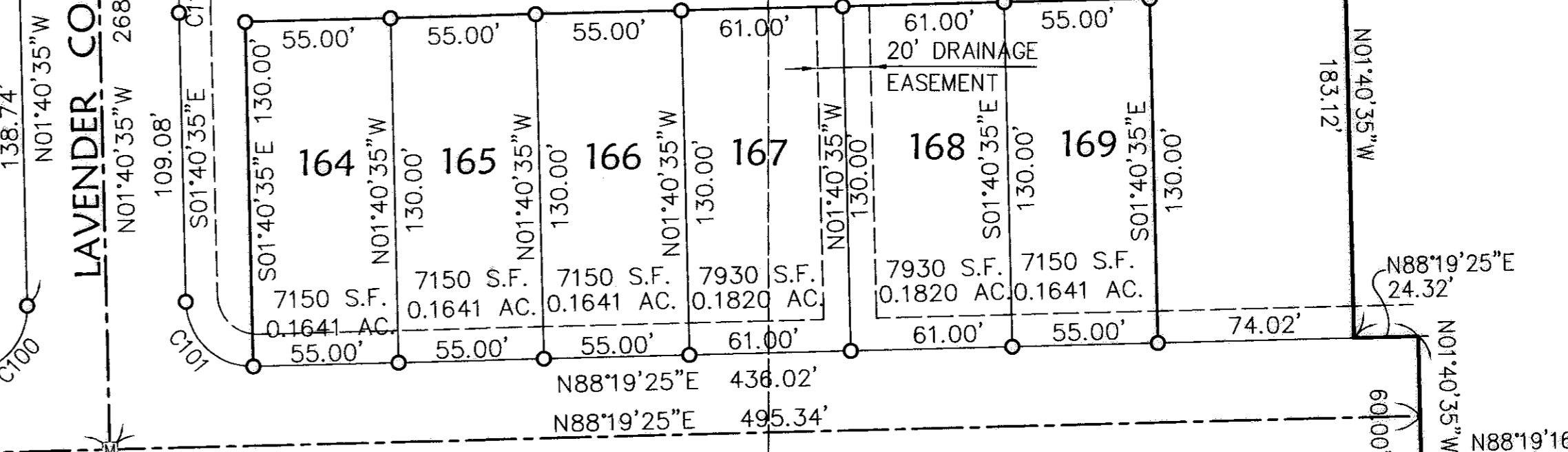
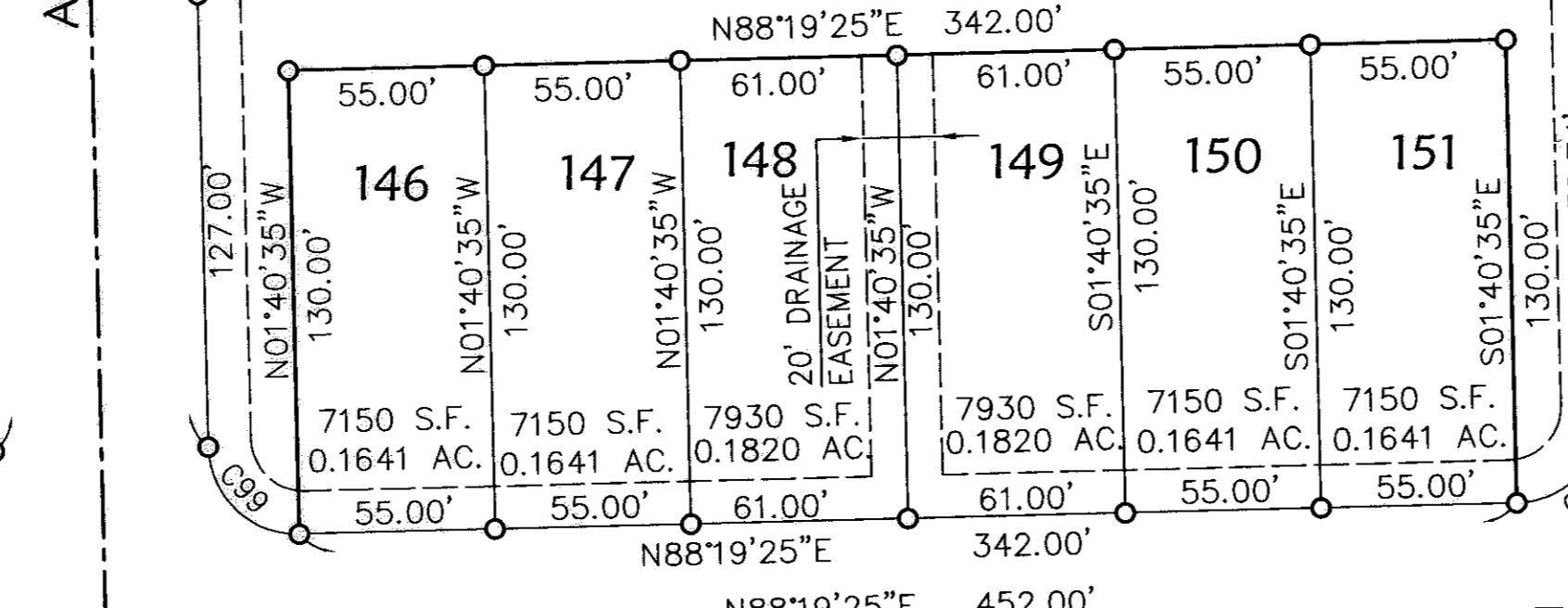
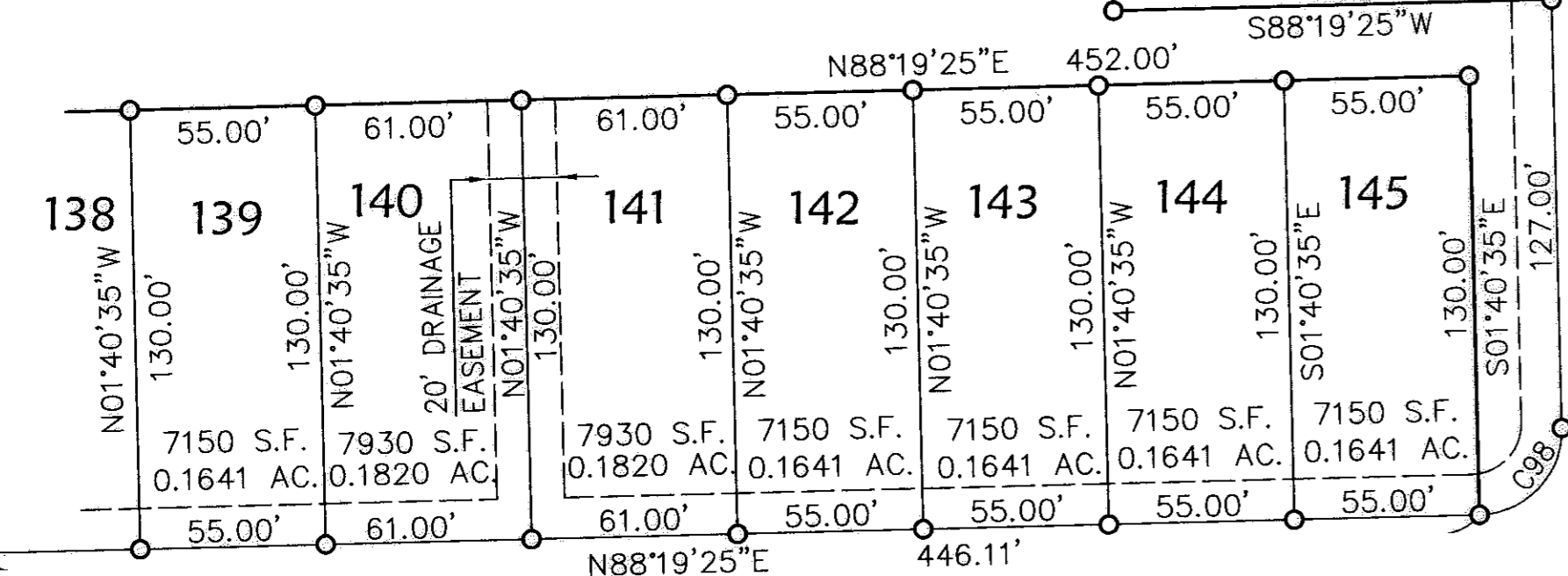

N88°19'25"E 2251.42'

S88°19'25"W 2301.24'

**BLOCK "B"** 220,150 S.F. 5.0540 AC.

BARRES ROAD

60'

O.L. 44

O.L. 41

DATE	DESCRIPTION	BY
3/14/01 <td>ISSUED FOR RECORDING <td></td> </td>	ISSUED FOR RECORDING <td></td>	

REVISIONS

KS ASSOCIATES, INC.  
960 Blue Ridge, Suite 100  
P.O. Box 569  
Elroy, Ohio 44036  
Phone (440) 365-4730  
Fax (440) 365-4790  
mailroom@ksassoc.com  
www.ksassoc.com

**MEADOW LAKES SUBDIVISION NO. 1  
RECORD PLAT**

CITY OF NORTH RIDGEVILLE COUNTY OF LORAIN  
STATE OF OHIO

SHEET	6	OF	6
JOB NO.	00135		