

CENTERLINE PLAT

LOR-301-10.86

LORAIN COUNTY, OHIO
CARLISLE TOWNSHIP
SECTION 18
T-5N, R-17W



NO TRANSFER NECESSARY
MARK R. STEWART
LORAIN COUNTY AUDITOR
Carolyn Miller 7.7.2000
DEPUTY

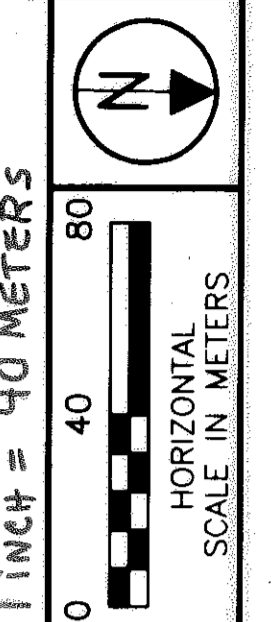

P.I.D. NO. 18234
R/W DESIGNER K.A.A.
R/W REVIEWER R.L.S.

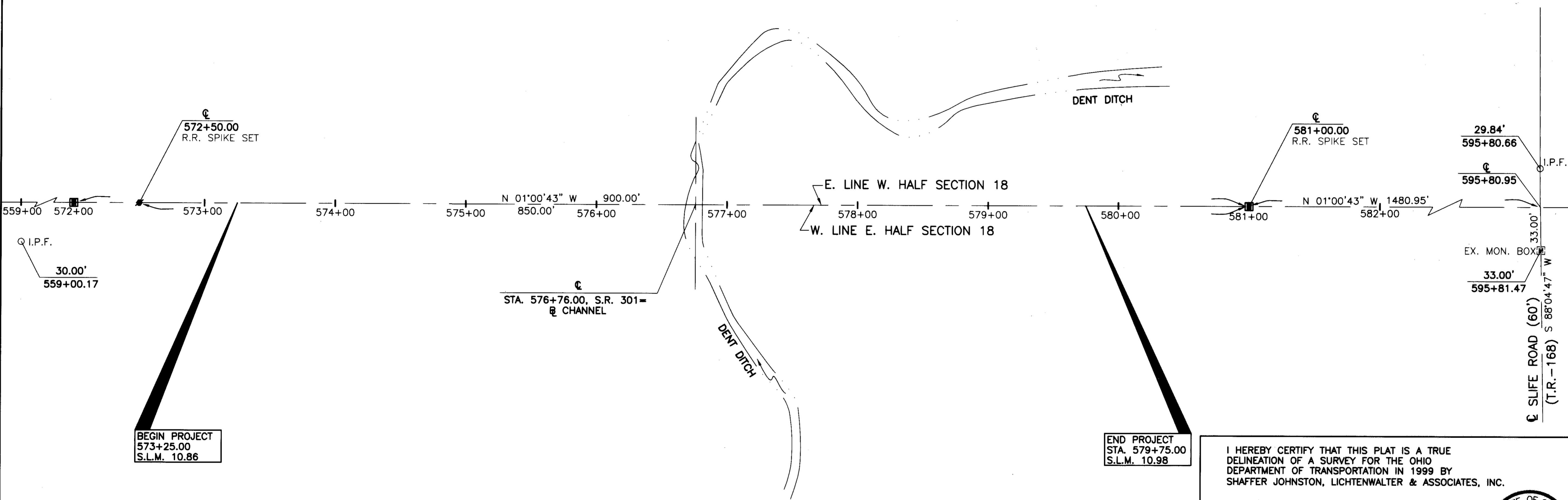

BEGIN PROJECT
STA. 573+25.00
S.L.M. 10.86

END PROJECT
STA. 579+75.00
S.L.M. 10.98

BASIS FOR BEARINGS
ALL BEARINGS SHOWN ARE FOR PROJECT USE ONLY. THESE BEARINGS ARE BASED ON AN ASSUMED MERIDIAN AND ARE USED TO EXPRESS ANGLES ONLY.

NOTE: EXISTING RIGHT OF WAY LOCATION AND WIDTH DETERMINED FROM:
- EXISTING PROPERTY LINE AND CENTERLINE OF R/W MONUMENTATION FOUND.
- RIGHT OF WAY WIDTH OBTAINED FROM LORAIN COUNTY ROAD RECORDS VOLUME 1, PAGE 46

- MONUMENT LEGEND**
- MONUMENT ASSEMBLY SET
 - I.P.S. 3/4"x30" REINFORCING BAR SET W/1 1/2" ALUMINUM CAP STAMPED "ODOT R/W, S.J.L. INC. 7052"
 - ⊙ RAILROAD SPIKE SET
 - P.K.S. P.K. NAIL SET
 - ⊠ MONUMENT FOUND
 - I.P.F. IRON PIN FOUND
 - ⊙ RAILROAD SPIKE FOUND
 - ⊙ CONCRETE MONUMENT FOUND
 - P.K.F. P.K. NAIL FOUND

MONUMENTS TO BE SET DURING CONSTRUCTION			
QUAN.	STATION	LOCATION	REMARKS
1	572+00.00	P.O.T.	⊙ R/W
1	581+00.00	P.O.T.	⊙ R/W
2	TOTAL (QUANTITY CARRIED TO SHEET NO. 6)		

I HEREBY CERTIFY THAT THIS PLAT IS A TRUE DELINEATION OF A SURVEY FOR THE OHIO DEPARTMENT OF TRANSPORTATION IN 1999 BY SHAFFER JOHNSTON, LICHTENWALTER & ASSOCIATES, INC.

THE ESTABLISHMENT OF THE PROPERTY LINES AND EXISTING RIGHT OF WAY LINES SHOWN ON THIS PLAN AS OF THIS DATE WAS PERFORMED BY ME OR UNDER MY DIRECT SUPERVISION.

BY *Roger L. Stevens*
ROGER L. STEVENS, P.S.
REGISTERED SURVEYOR NO. 7052 DATE 4-13-00



RECEIVED _____ AT _____
RECORDED _____
PLAT BOOK _____ PAGE _____
SIGNED _____ RECORDER, LORAIN COUNTY
FEE _____

ADJUSTABLE CENTERLINE MONUMENTS ARE SHOWN ON STANDARD CONSTRUCTION DRAWING RM-1.1 (REVISED 4-29-99) OF THE DEPARTMENT OF TRANSPORTATION. THE PLACING OF THE MONUMENTS SHALL BE UNDER THE DIRECTION OF A SURVEYOR REGISTERED IN THE STATE OF OHIO AND ARE TO BE SET, AS SHOWN BY THE HIGHWAY CONTRACTOR AT THE TIME OF CONSTRUCTION, ANY ALTERATIONS WITH PRIOR APPROVAL OF THE OHIO DEPARTMENT OF TRANSPORTATION, SHALL BE NOTED AND O.D.O.T. SHALL BE NOTIFIED OF THE NEW LOCATIONS.

EM1417E.DWG 1:40 SCALE

CENTERLINE PLAT

LOR-301-10.86

1 / 1

1 / 5

22 / 26