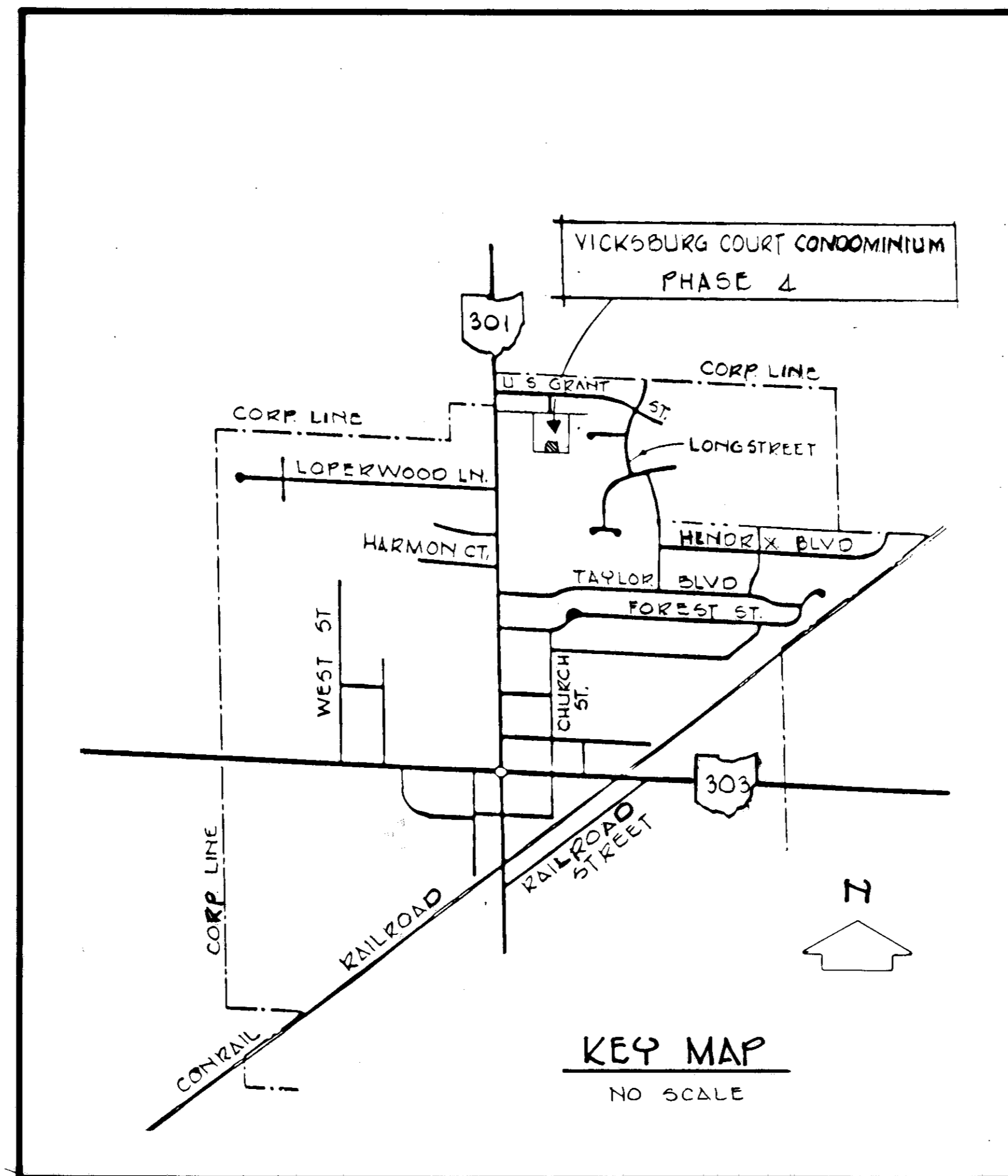

EXHIBIT "C"  
**VICKSBURG COURT CONDOMINIUM**  
**PHASE 4**

PART OF O.L. 35 TOWNSHIP OF LAGRANGE • VILLAGE OF LAGRANGE • COUNTY OF LORAIN • STATE OF OHIO

LALINDON • SIMON • CAHL & ASSOCIATES, INC.  
 PROFESSIONAL LAND SURVEYORS

UNIT	ADDRESS	FLOOR AREA SQ. FT.	1ST. FLOOR ELEVATION	PERCENTAGE OF OWNERSHIP IN COMMON AREAS					
				AT DECLARATION	SUBSEQUENT AMENDMENTS				
				1ST	2ND	3RD	4TH	5TH	6TH
A-1	598 VICKSBURG COURT	1754	815.65	31.89	15.95	10.63	7.973		
A-2	594 VICKSBURG COURT	1783	815.65	32.42	16.21	10.806	8.104		
A-3	590 VICKSBURG COURT	1963	815.65	35.69	17.84	11.897	8.923		
B-4	586 VICKSBURG COURT	1754	815.32		15.95	10.63	7.973		
B-5	582 VICKSBURG COURT	1783	815.32		16.21	10.806	8.104		
B-6	578 VICKSBURG COURT	1963	815.32		17.84	11.897	8.923		
C-7	574 VICKSBURG COURT	1963	815.00			11.897	8.923		
C-8	570 VICKSBURG COURT	1783	815.00			10.806	8.104		
C-9	566 VICKSBURG COURT	1754	815.00			10.63	7.973		
D-10	562 VICKSBURG COURT	1963	814.73				8.923		
D-11	559 VICKSBURG COURT	1783	814.73				8.104		
D-12	563 VICKSBURG COURT	1754	814.73				7.973		



**ARCHITECT AND SURVEYOR'S CERTIFICATE**

THIS IS TO CERTIFY THAT WE, THE UNDERSIGNED RICHARD D. SLY, REGISTERED ARCHITECT, AND RODGER G. SIMON, REGISTERED LAND SURVEYOR HAVE PREPARED THESE DRAWINGS OF "VICKSBURG COURT CONDOMINIUM" PHASE 4 AS SHOWN HEREIN AND THAT THEY ARE CORRECT. THE PURPOSE OF THIS CERTIFICATION IS TO COMPLY WITH, IN ALL RESPECTS, THE PROVISIONS OF SECTION 5311.07 OF THE OHIO REVISED CODE.

*Richard D. Sly*  
 RICHARD D. SLY  
 REGISTERED ARCHITECT NO 5450

*Rodger G. Simon*  
 RODGER G. SIMON  
 REGISTERED LAND SURVEYOR NO 5101

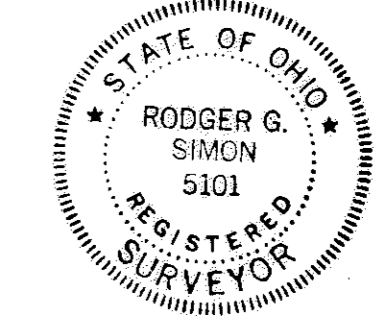

**INDEX TO SHEETS**

1. TITLE SHEET
2. SITE LAYOUT
3. FIRST FLOOR PLAN
4. SECOND FLOOR PLAN
5. LEFT AND FRONT ELEVATIONS
6. RIGHT AND REAR ELEVATIONS
7. SECTIONS

FOR SHEETS 3 THRU 7 REFER TO THE RECORD PLAT OF VICKSBURG COURT CONDOMINIUM PHASE 3 PLAT VOL. 64 PGS. 49-55

**TRANSFERRED**  
 IN COMPLIANCE WITH SEC. 319-202 OHIO REV. CODE  
 JUN 2 0 2000  
 MARK R. STEWART  
 LORAIN COUNTY AUDITOR  
**AUDITOR**

JUN 2 0 2000  
 RECEIVED FOR RECORD  
 at 1:40 clock P.M. In PLAT RECORD  
 VOL. 65 MARY ANN JAMISON  
 PAGES 1-5 Lorain County Recorder  
 75 and 76 me  
 2000 L.C.T. (Lem) 886 40  
**RECORDER**

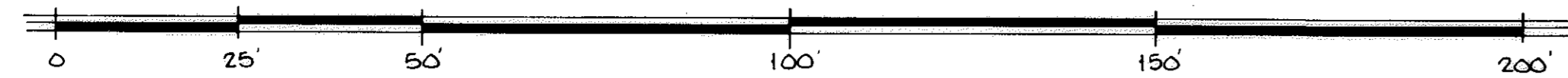

SCALE 1"=20'

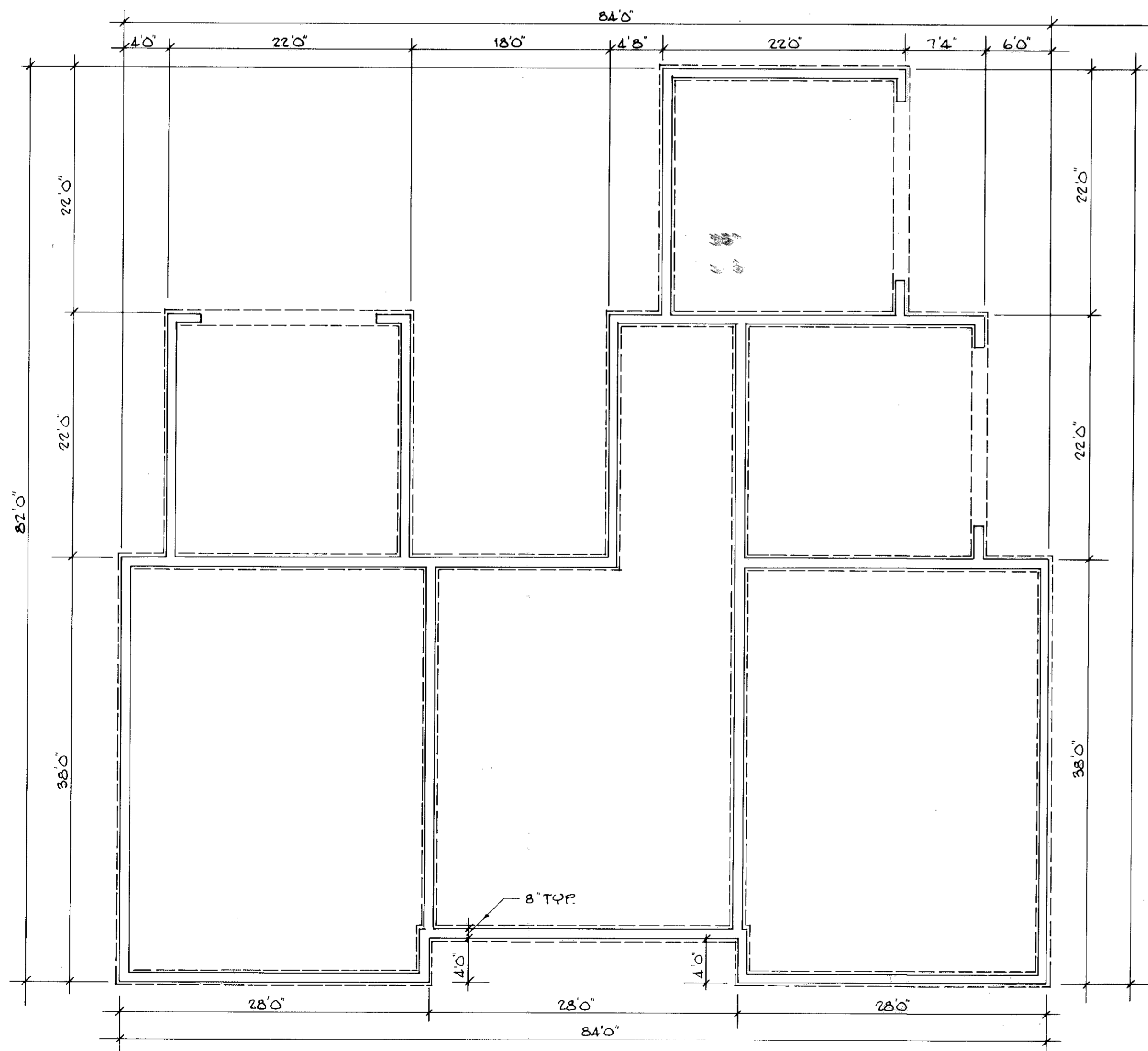

FOUNDATION PLAN

SCALE 1"=8'

NOTE:  
ALL FINAL MONUMENTATION  
TO BE SET UPON COMPLETION  
OF CONSTRUCTION.

