

THE WEDGEWOOD BUSINESS PARK REVISED

SHEFFIELD VILLAGE - LORAIN COUNTY - OHIO PART OF ORIGINAL SHEFFIELD TOWNSHIP LOT NO. 60

THIS WEDGEWOOD BUSINESS PARK INCLUDES 1.279 ACRES OF LAND, 0 ACRES OF WHICH ARE IN STREETS AND WEDGEWOOD DR AND EASEMENT AREA NORTH OF COLORADO AVE. IN LOTS.

WE, THE SIGNERS OF THIS LAND TOWN ON THIS PLAT HEREBY ACCEPT THIS PLAT AND DEDICATE TO PUBLIC USE WEDGEWOOD DR AND EASEMENT AREA NORTH OF COLORADO AVE.
David A Sanborn *Barbara J Sanborn*
DAVID A SANBORN BARBARA J SANBORN

SCALE: 1" = 30'
JANUARY 2000

DIMENSIONS ARE IN FEET AND DECIMALS.
BEARINGS ARE FOR ANGLE CALCULATIONS ONLY.

Walter C. McGreevy
CONSULTING ENGINEER & SURVEYOR #4289

WEDGEWOOD ESTATES VOL. 1348 PAGE 127

COUNTY OF LORAIN }
STATE OF OHIO }
BEFORE ME
A NOTARY
PUBLIC IN
AND FOR SAID COUNTY AND STATE
PERSONALLY APPEARED THE
ABOVE NAMED

DAVID A. SANBORN AND

BARBARA JO. SANBORN

AND ACKNOWLEDGED THAT
THEY DID SIGN THE FOREGOING
INSTRUMENT AND THE SAME TO
BE THEIR FREE ACT AND DEED.

Karen L. Schuly
NOTARY PUBLIC
KAREN L. SCHULY
NOTARY PUBLIC
11000 W. 11th St.
CINCINNATI, OH 45241

WEDGEWOOD ESTATES
VOL. 1348 PAGE 127

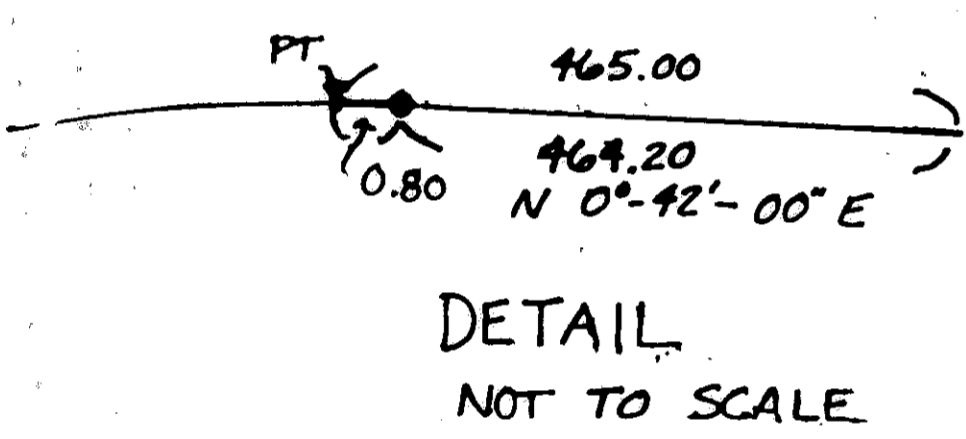
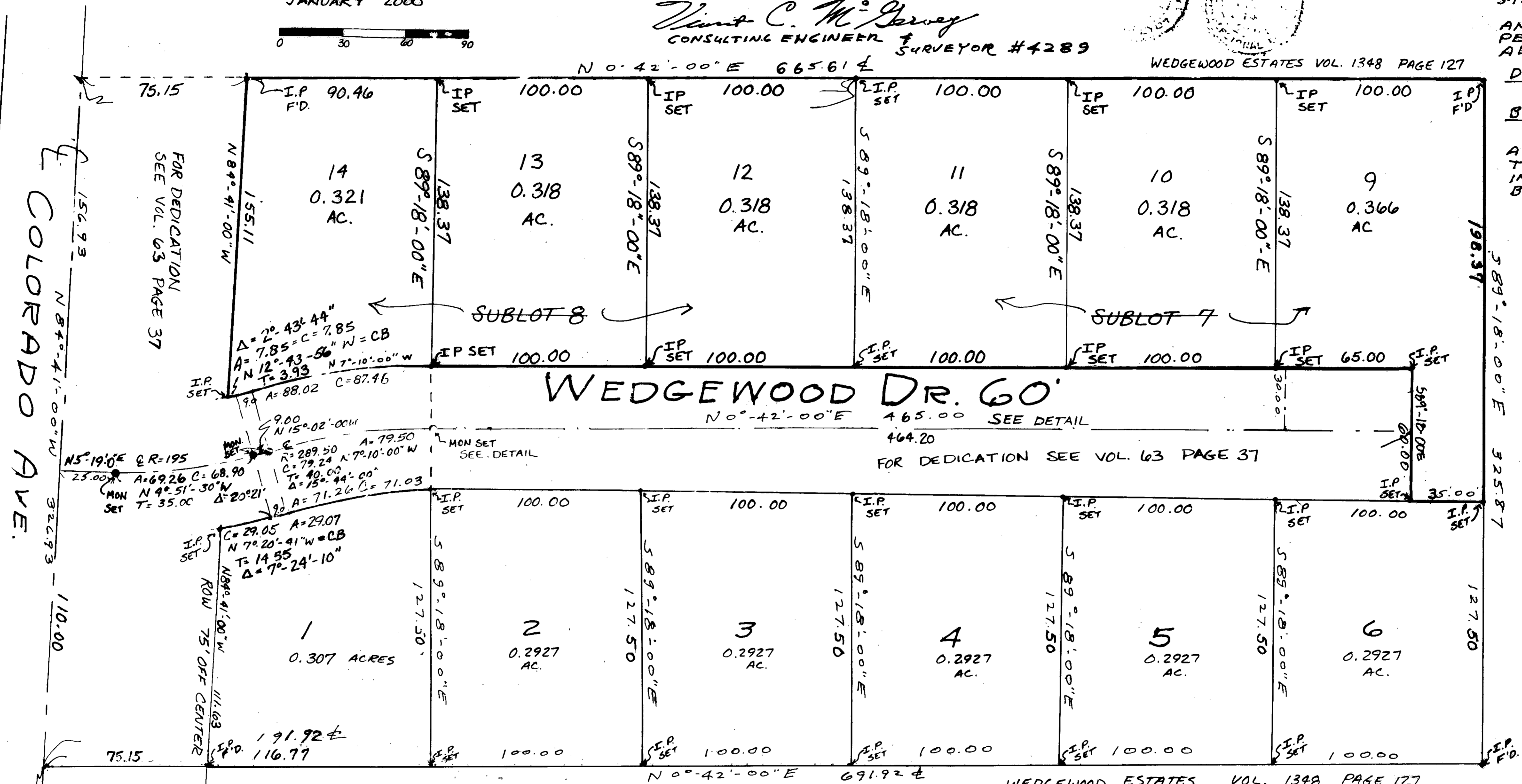

DETAIL
NOT TO SCALE

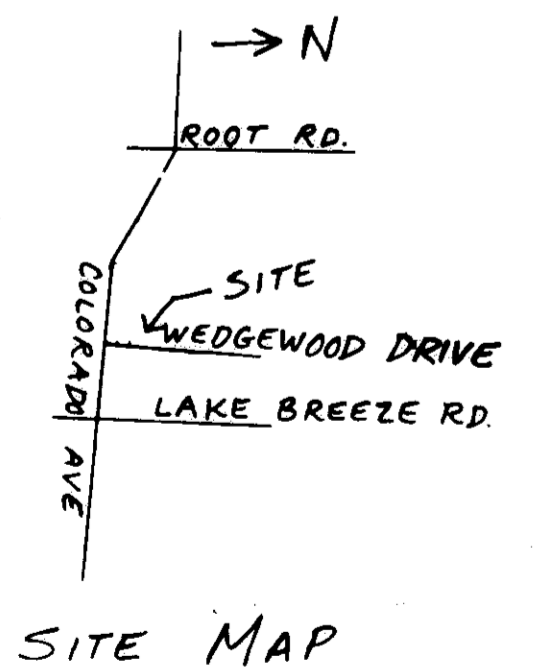

SITE MAP

PLAT APPROVED BY THE PLANNING COMMISSION
OF THE VILLAGE OF SHEFFIELD THIS ___ DAY
OF ___

PLAT APPROVED BY THE COUNCIL OF THE
VILLAGE OF SHEFFIELD BY RESOLUTION NO
___ THIS ___ DAY OF ___

PLAT APPROVED BY THE ENGINEER OF THE
VILLAGE OF SHEFFIELD THIS 2 1/2 DAY OF
2 0 0 0

Thomas M. Krall
THOMAS M. KRALL

APPROVED BY:
Darlene Rae Ondercin 2-16-2000
MAYOR: DARLENE RAE ONDERCIN

Leo W. Sheets 2/16/2000
VILLAGE ADMINISTRATOR: LEO W. SHEETS

Timothy J. Pelcar 2/16/00
CLERK: TIMOTHY J. PELCAR

Gail M. Schaffer 2/16/00
LAW DIRECTOR: GAIL M. SCHAFFER

TRANSFERRED
IN COMPLIANCE WITH SEC. 319-202
OHIO REV. CODE
MAR 7 2000
MARK R. STEWART
LORAIN COUNTY AUDITOR

RECEIVED FOR RECORD
at 2:30 clock P.M. in Plat RECORD
VOL. 65 MARY ANN JAMISON
PAGE 19 Lorain County Recorder
Call: David Sanborn - self Plat Vol 65 Page 19
(440) 245-1969
Will Pick up

\$45.20 mcf
1m/e

65/19