

660394

660394

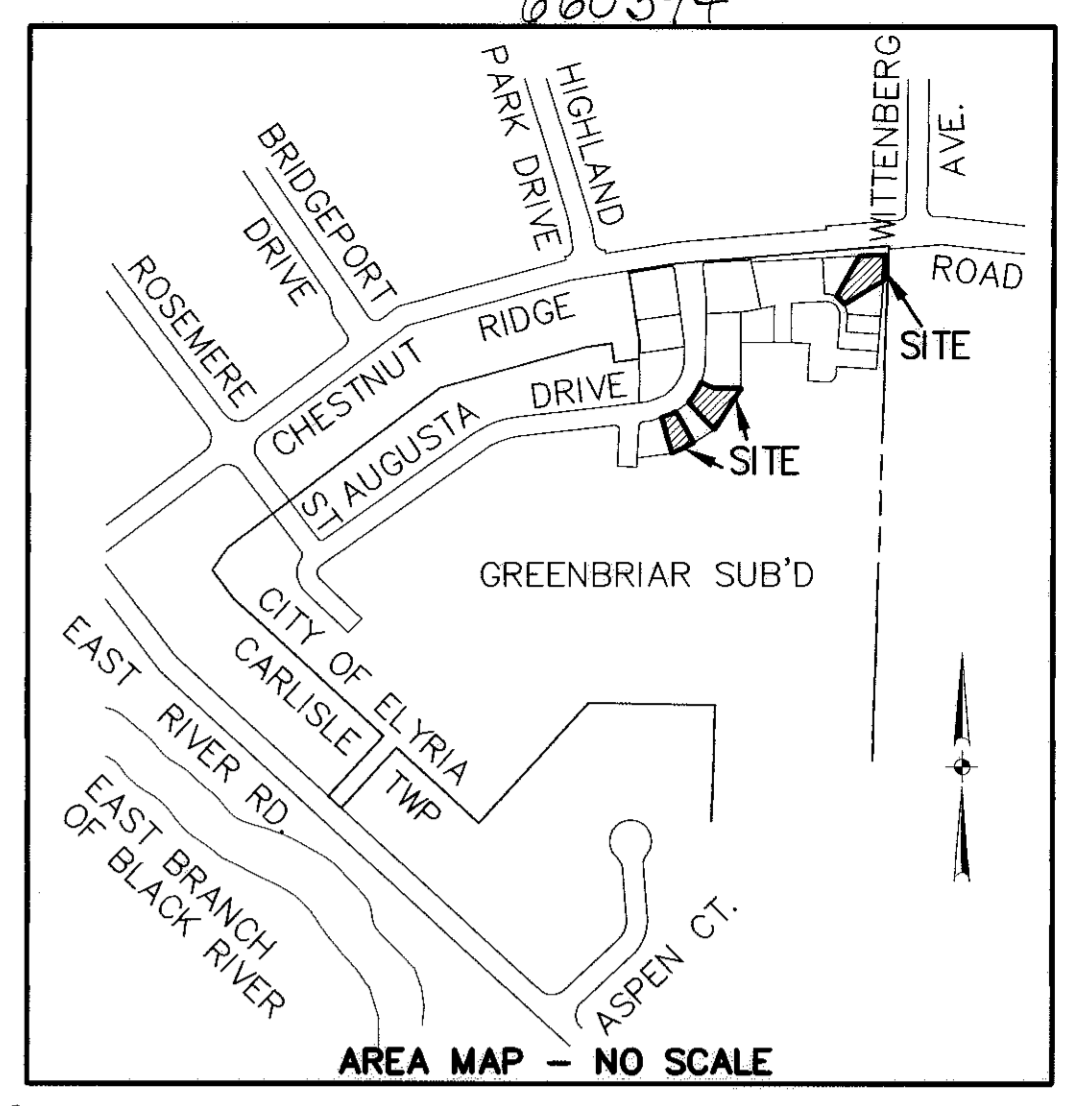
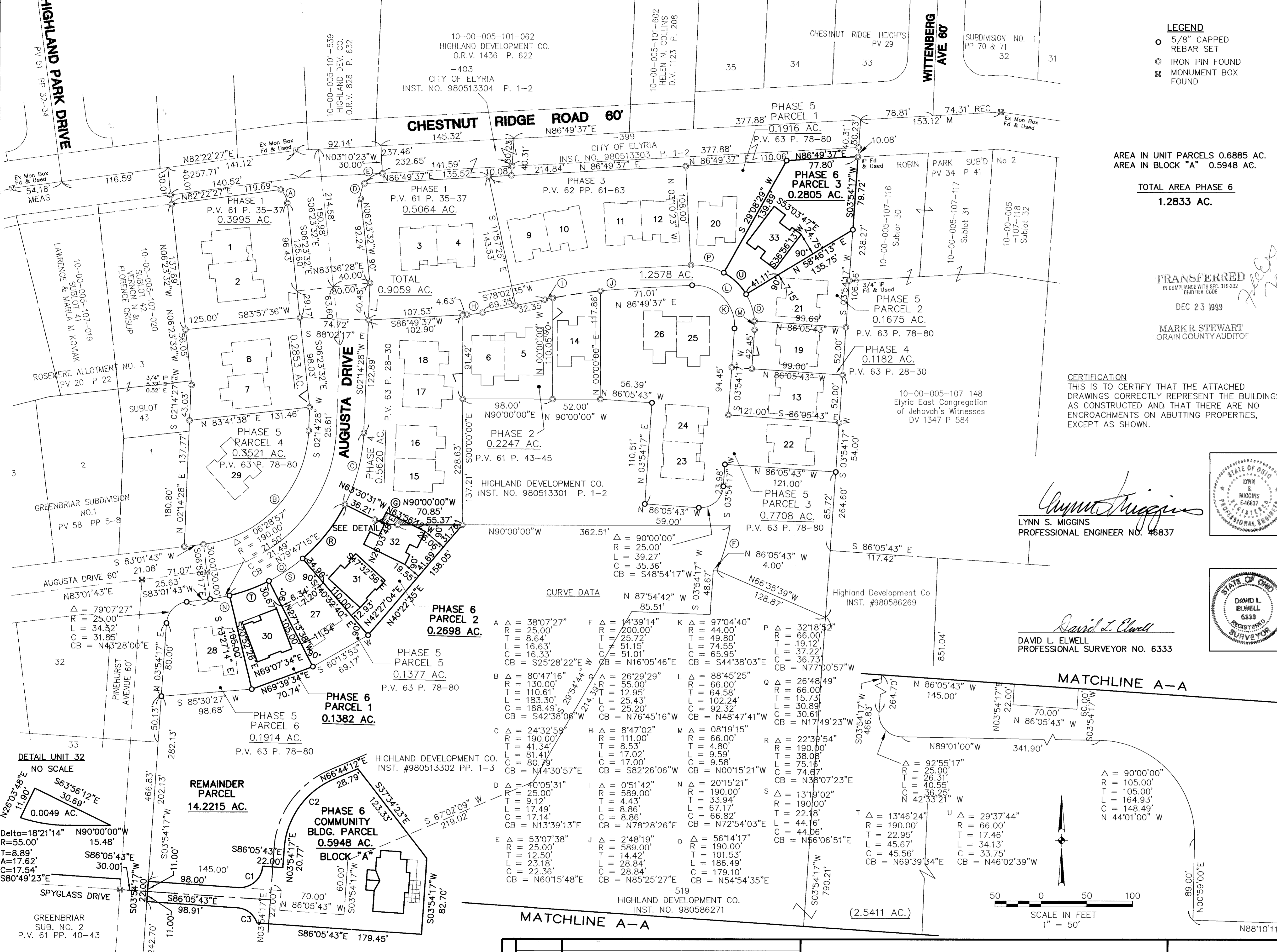

- LEGEND**
- 5/8" CAPPED REBAR SET
  - IRON PIN FOUND
  - ⊠ MONUMENT BOX FOUND

AREA IN UNIT PARCELS 0.6885 AC.  
 AREA IN BLOCK "A" 0.5948 AC.

**TOTAL AREA PHASE 6**  
**1.2833 AC.**

**TRANSFERRED**  
 IN COMPLIANCE WITH SEC. 319.202  
 OHIO REV. CODE

DEC 23 1999

MARK R. STEWART  
 LORAIN COUNTY AUDITOR

**CERTIFICATION**  
 THIS IS TO CERTIFY THAT THE ATTACHED DRAWINGS CORRECTLY REPRESENT THE BUILDINGS AS CONSTRUCTED AND THAT THERE ARE NO ENCROACHMENTS ON ADJACENT PROPERTIES, EXCEPT AS SHOWN.

**OWNERSHIP PERCENTAGES**

UNIT NO.	SQ. FT.	ELEV. F.F.	% OWNERSHIP
1	1661.92	756.59	3.5134
2	1602.38	756.59	3.3876
3	1191.64	755.86	2.5192
4	1214.22	755.86	2.5670
5	1602.38	757.42	3.3876
6	1661.92	757.42	3.5134
7	1658.47	756.00	3.5061
8	1661.92	756.00	3.5134
9	1196.28	756.42	2.5290
10	1213.70	756.42	2.5659
11	1196.28	756.76	2.5290
12	1213.70	756.76	2.5659
13	1599.80	754.87	3.3821
14	1393.43	756.44	2.9458
15	1713.47	756.37	3.6224
16	1733.47	756.37	3.6647
17	1658.47	757.40	3.5061
18	1661.92	757.41	3.5134
19	1196.28	755.58	2.5290
20	1393.43	757.01	2.9458
21	1393.43	757.56	2.9458
22	1393.43	754.55	2.9458
23	1196.28	754.53	2.5290
24	1213.70	754.54	2.5659
25	1658.47	758.13	3.5061
26	1661.92	758.13	3.5134
27	1393.43	755.19	2.9458
28	1393.43	754.43	2.9458
29	1393.43	757.07	2.9458
30	1196.28	756.16	2.5290
31	1196.28	755.32	2.5290
32	1393.43	756.45	2.9458
33	1393.43	756.64	2.9458
<b>TOTAL</b>	<b>47,302.02</b>		<b>100.00%</b>

*Lynn S. Miggins*  
 LYNN S. MIGGINS  
 PROFESSIONAL ENGINEER NO. 46837

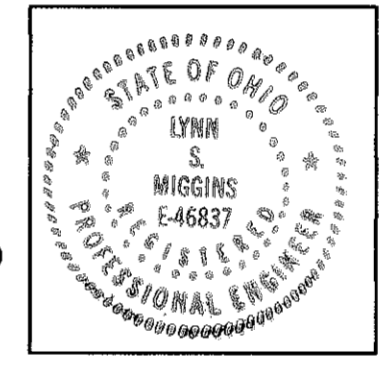

*David L. Elwell*  
 DAVID L. ELWELL  
 PROFESSIONAL SURVEYOR NO. 6333

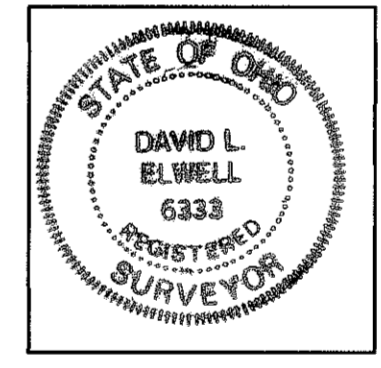

**CURVE DATA**

Curve	Delta	Radius	Chord	Bearing	Tangent	Delta
A	38°07'27"	25.00'	8.64'	N48°54'17"W	17.14'	17.14'
B	80°47'16"	130.00'	110.61'	N69°07'34"E	70.74'	70.74'
C	24°32'58"	190.00'	41.34'	N44°30'57"E	17.00'	17.00'
D	40°05'31"	25.00'	9.12'	N13°39'13"E	17.14'	17.14'
E	53°07'38"	25.00'	12.50'	N60°15'48"E	22.36'	22.36'
F	14°39'14"	200.00'	25.72'	N16°05'46"E	51.01'	51.01'
G	26°29'29"	55.00'	12.95'	N76°45'16"W	21.43'	21.43'
H	8°47'02"	111.00'	8.53'	S82°26'06"W	17.00'	17.00'
I	0°51'42"	589.00'	4.43'	N78°28'26"E	8.86'	8.86'
J	2°48'19"	589.00'	14.42'	N85°25'27"E	28.84'	28.84'
K	97°04'40"	44.00'	49.80'	N16°05'46"E	65.95'	65.95'
L	88°45'25"	66.00'	64.58'	N48°47'41"W	92.32'	92.32'
M	08°19'15"	190.00'	4.80'	N00°15'21"W	9.58'	9.58'
N	20°15'21"	190.00'	33.94'	N72°54'03"E	66.82'	66.82'
O	56°14'17"	190.00'	101.53'	N54°54'35"E	179.10'	179.10'
P	32°18'52"	66.00'	19.12'	N38°07'23"E	36.73'	36.73'
Q	26°48'49"	66.00'	15.73'	N17°49'23"W	30.61'	30.61'
R	22°38'54"	190.00'	38.08'	N00°00'00"W	74.67'	74.67'
S	13°19'02"	190.00'	44.16'	N56°06'51"E	44.06'	44.06'
T	13°46'24"	190.00'	22.95'	N69°39'34"E	45.56'	45.56'
U	29°37'44"	66.00'	17.46'	N46°02'39"W	34.13'	34.13'
V	92°55'17"	25.00'	8.64'	N44°01'00"W	17.14'	17.14'
W	90°00'00"	105.00'	105.00'	N88°06'56"W	142.07'	142.07'

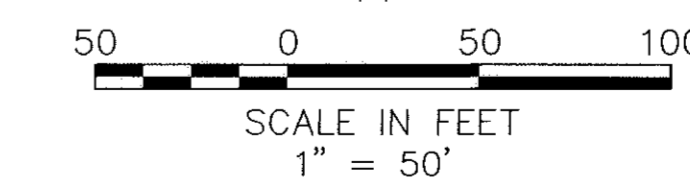

**DETAIL UNIT 32**  
 NO SCALE

Delta=18°21'14" N90°00'00"W  
 R=55.00'  
 T=8.89'  
 A=17.62'  
 C=17.54'  
 S80°49'23"E

**SHEET INDEX**

SHEET NO.	DESCRIPTION
1	SURVEY MAP & MISC.
2	FLOOR & FOUNDATION PLANS
3	ELEVATION VIEWS

**CURVE TABLE**

CURVE	LENGTH	RADIUS	CHORD	BEARING	TANGENT	DELTA
C1	39.27'	25.00'	35.36'	N48°54'17"E	25.00'	90°00'00"
C2	97.60'	89.00'	92.78'	S35°19'14"W	54.36'	62°49'55"
C3	28.52'	24.09'	26.88'	N52°10'47"W	16.20'	67°49'53"

**REVISIONS**

NO.	DATE	DESCRIPTION
12-21-99		PER COMMENTS

**STONEHEDGE CONDOMINIUMS**  
**PHASE No. 6**  
 PART OF ORIGINAL CARLISLE TOWNSHIP SECTION No. 5  
 CITY OF ELYRIA \* COUNTY OF LORAIN \* STATE OF OHIO

**KS ASSOCIATES, INC.**  
 ENGINEERS/SURVEYORS  
 424 Middle Avenue  
 P.O. Box 569  
 Elyria, Ohio 44036  
 PHONE: (440) 322-6317 \* FAX: (440) 284-0623

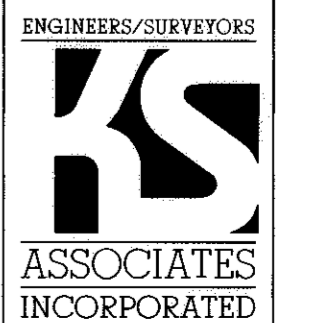

SHEET 1 OF 3  
 JOB NO. 92424-CP6

64/64

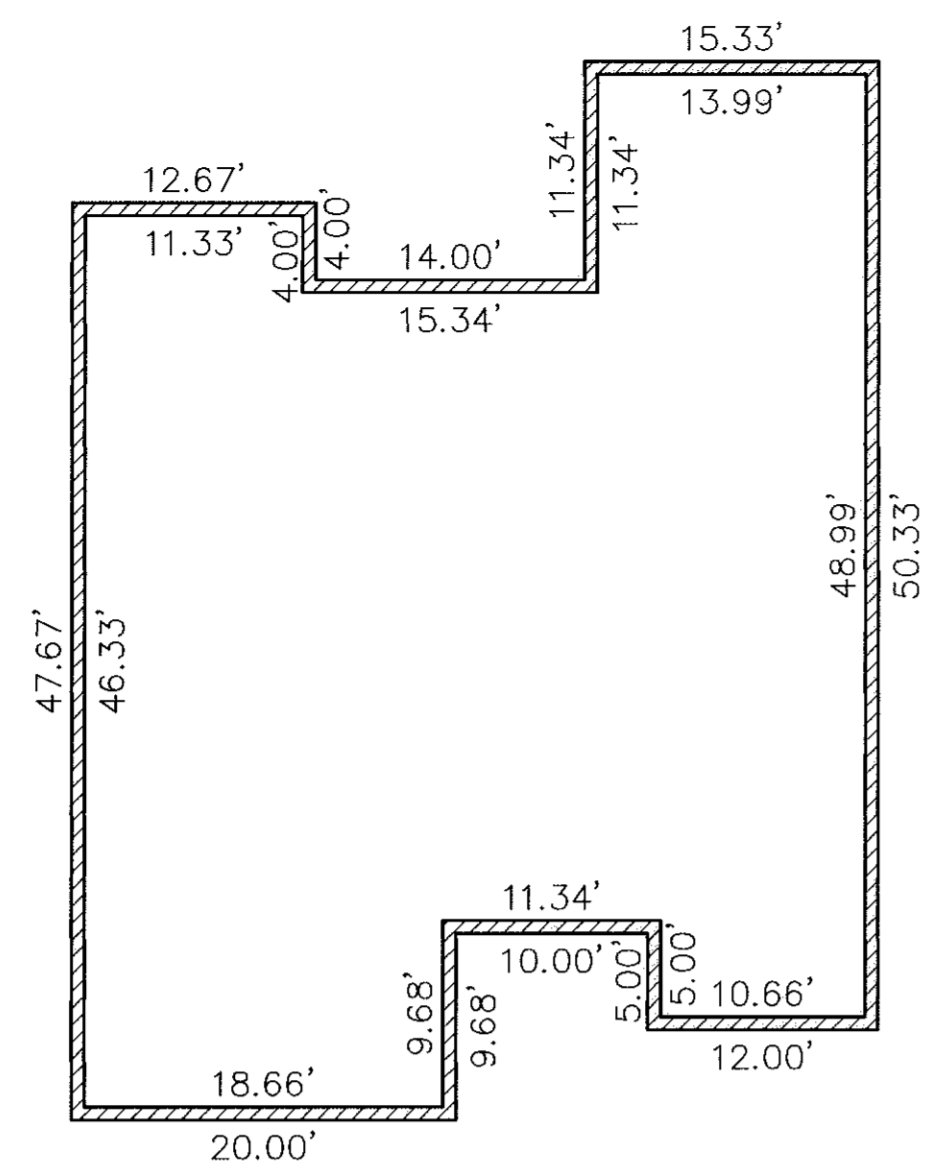

FOUNDATION PLAN

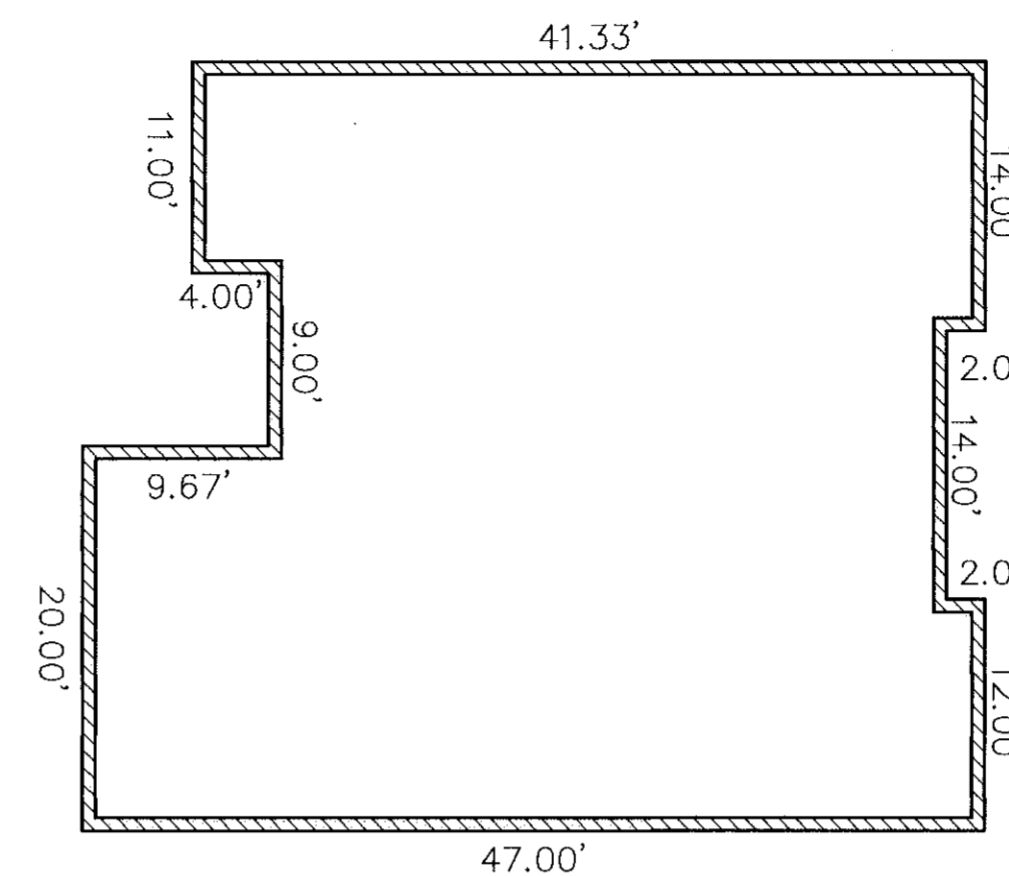

FOUNDATION PLAN

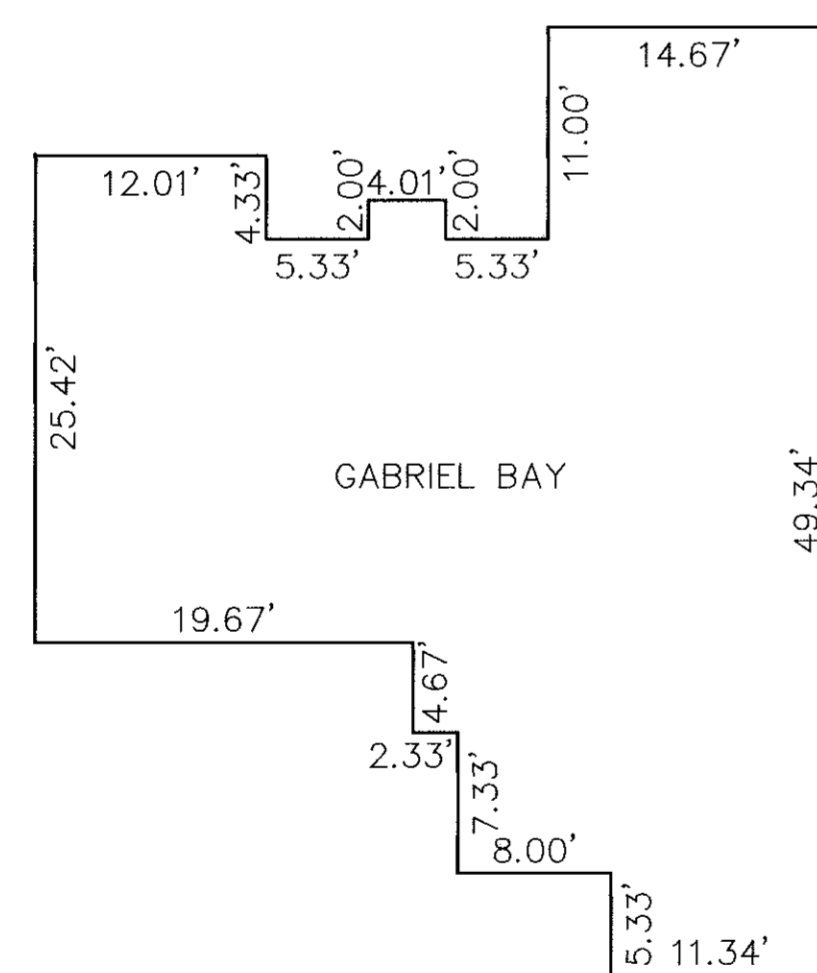

FLOOR PLAN  
(INTERIOR DIMENSIONS)

NOTE: TYPICAL FOR UNITS: 32 & 33  
BUT SUBJECT TO CHANGES IN ORIENTATION

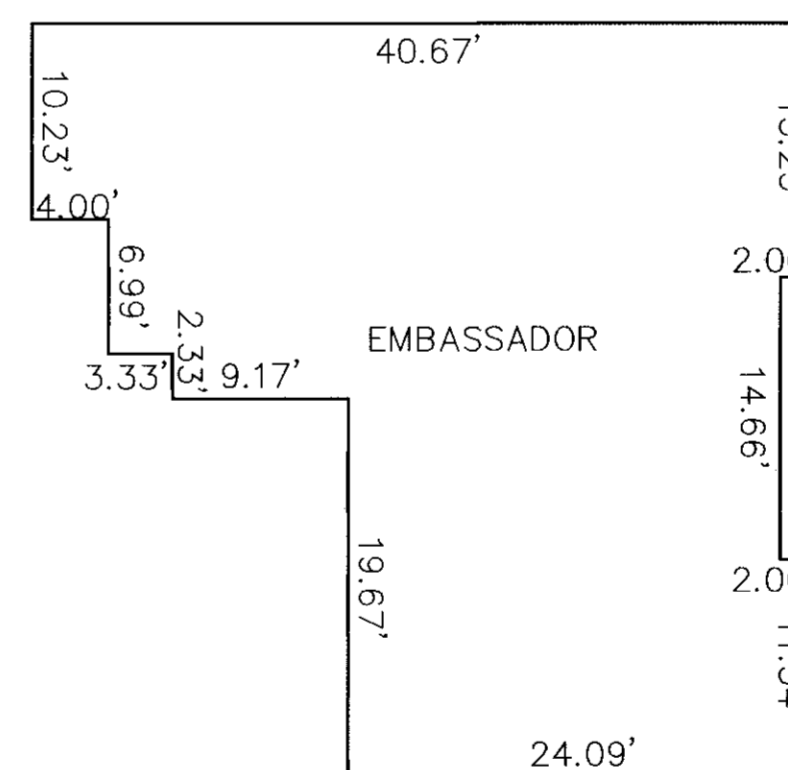

FLOOR PLAN  
(INTERIOR DIMENSIONS)

NOTE: TYPICAL FOR UNITS: 30 & 31  
BUT SUBJECT TO CHANGES IN ORIENTATION

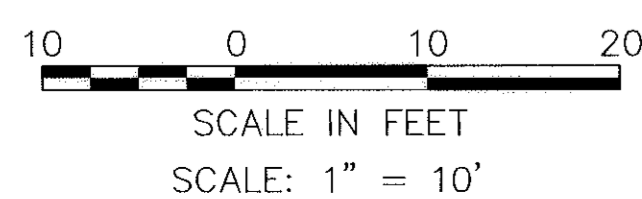

REVISIONS	

**STONEHEDGE CONDOMINIUMS**  
**PHASE No. 6**  
 PART OF ORIGINAL CARLISLE TOWNSHIP SECTION No.5  
 CITY OF ELYRIA \* COUNTY OF LORAIN \* STATE OF OHIO

**KS ASSOCIATES, INC.**  
 ENGINEERS/SURVEYORS  
 424 Middle Avenue  
 P.O. Box 569  
 Elyria, Ohio 44036  
 PHONE: (440) 322-6317 \* FAX: (440) 284-0623



SHEET  
 2 OF  
 3  
 JOB NO.  
 92424-CP6



FRONT ELEVATION



REAR ELEVATION

SCALE: 1" = 5'

NOTE: ELEVATION VIEWS SHOWN ARE TYPICAL FOR OVERALL SITE. INDIVIDUAL VARIATIONS SUBJECT TO GARAGE ORIENTATION, UNIT REVERSAL, SINGLE UNIT CONSTRUCTION, ETC. BUILDINGS ARE UNDER CONSTRUCTION.

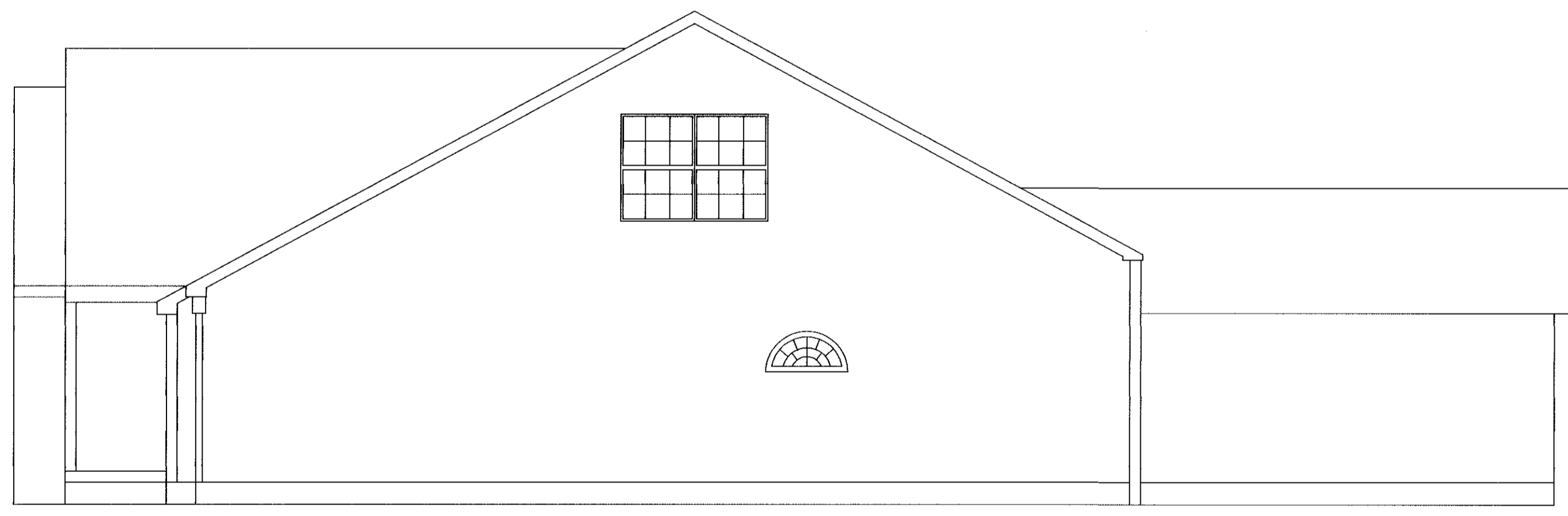

LEFT SIDE ELEVATION

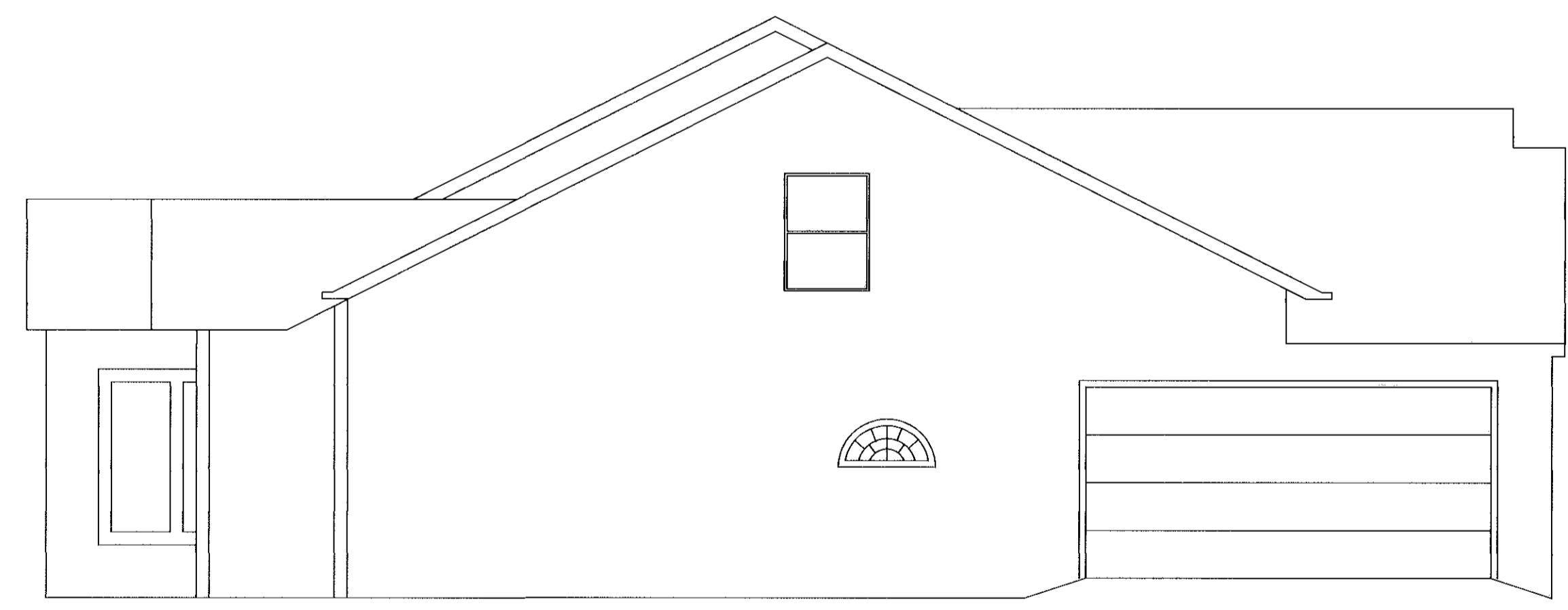

RIGHT SIDE ELEVATION

REVISIONS	

**STONEHEDGE CONDOMINIUMS**  
**PHASE No. 6**  
**ELEVATION VIEWS**

**KS ASSOCIATES, INC.**  
 ENGINEERS/SURVEYORS  
 424 Middle Avenue  
 P.O. Box 569  
 Elyria, Ohio 44036  
 PHONE: (440) 322-6317 \* FAX: (440) 284-0623



SHEET  
**3** OF  
**3**  
 JOB NO.  
**92424-CP6**