

EXHIBIT 'C'

VICKSBURG COURT CONDOMINIUM

PHASE 3
2ND AMENDMENT

PART OF O.L. 35 TOWNSHIP OF LAGRANGE • VILLAGE OF LAGRANGE • COUNTY OF LORAIN • STATE OF OHIO

LAUNDON • SIMON • CAHL & ASSOCIATES, INC.
PROFESSIONAL LAND SURVEYORS

TRANSFERRED
IN COMPLIANCE WITH SEC. 319.202
OHIO REV. CODE

DEC 16 1999

MARK R. STEWART
LORAIN COUNTY AUDITOR

DEC 16 1999

RECEIVED FOR RECORD

at 2:00 P.M. in PLAT RECORD

VOL. 64 MARY ANN JAMISON

PAGE 50 Lorain County Recorder

51, 52, 53, 54, 55 INC.

Box 100/LM 302.40

UNIT	ADDRESS	FLOOR AREA SQ. FT.	1ST. FLOOR ELEVATION	PERCENTAGE OF OWNERSHIP IN COMMON AREAS						
				AT DECLARATION	SUBSEQUENT AMENDMENTS					
					1ST	2ND	3RD	4TH	5TH	6TH
A-1	598 VICKSBURG COURT	1754	815.65	31.89	15.95	10.63				
A-2	594 VICKSBURG COURT	1783	815.65	32.42	16.21	10.806				
A-3	590 VICKSBURG COURT	1963	815.65	35.69	17.84	11.897				
B-4	586 VICKSBURG COURT	1754	815.32		15.95	10.63				
B-5	582 VICKSBURG COURT	1783	815.32		16.21	10.806				
B-6	578 VICKSBURG COURT	1963	815.32		17.84	11.897				
C-7	574 VICKSBURG COURT	1963	815.00			11.897				
C-8	570 VICKSBURG COURT	1783	815.00			10.806				
C-9	566 VICKSBURG COURT	1754	815.00			10.63				

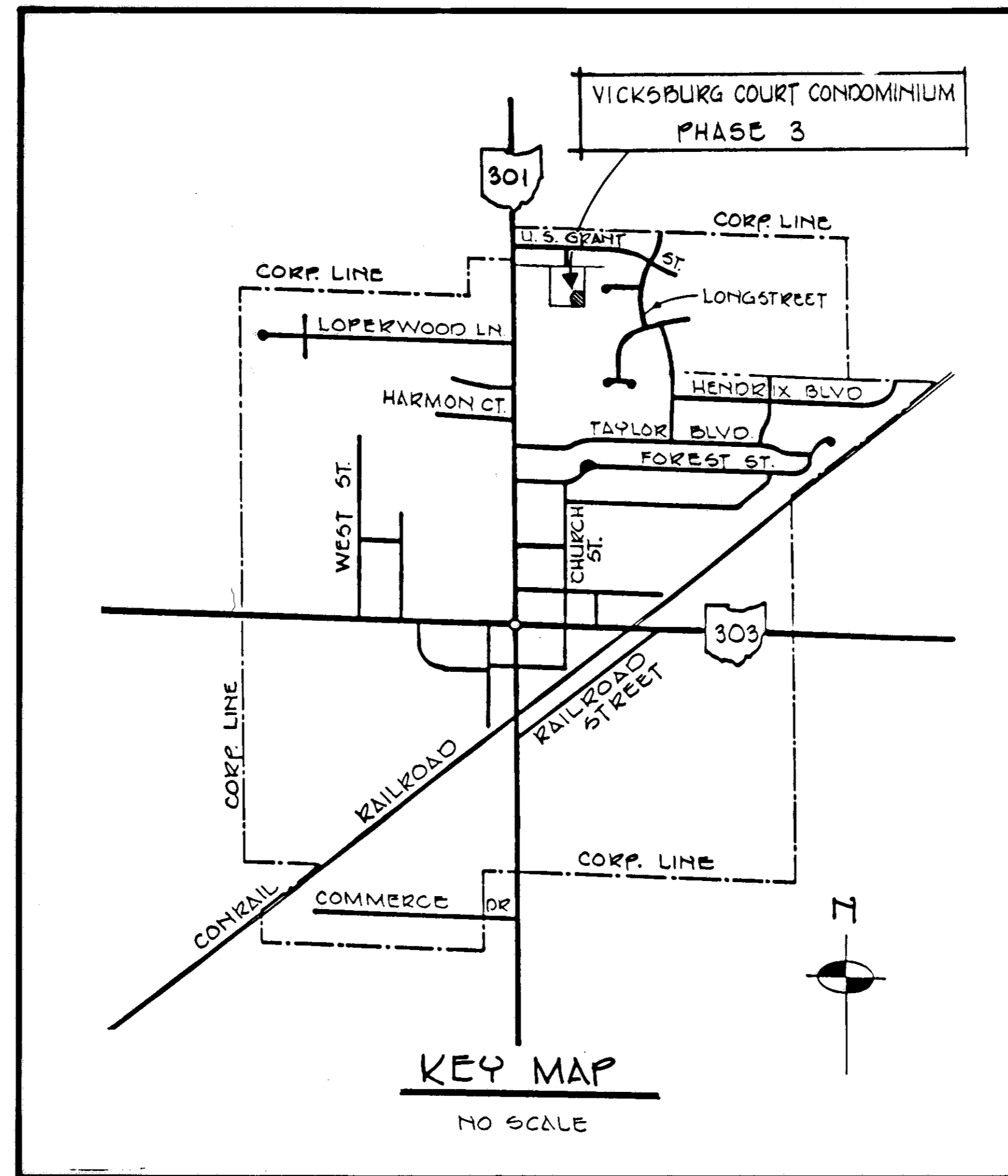

ARCHITECT AND SURVEYOR'S CERTIFICATE

THIS IS TO CERTIFY THAT WE, THE UNDERSIGNED RICHARD D. SLY, REGISTERED ARCHITECT, AND RODGER G. SIMON, REGISTERED LAND SURVEYOR HAVE PREPARED THESE DRAWINGS OF "VICKSBURG COURT CONDOMINIUM" PHASE AS SHOWN HEREIN AND THAT THEY ARE CORRECT. THE PURPOSE OF THIS CERTIFICATION IS TO COMPLY WITH, IN ALL RESPECTS, THE PROVISIONS OF SECTION 5311.07 OF THE OHIO REVISED CODE.

Richard D. Sly
RICHARD D. SLY
REGISTERED ARCHITECT No 3450

Rodger G. Simon
RODGER G. SIMON
REGISTERED LAND SURVEYOR No 6101

INDEX TO SHEETS

1. TITLE SHEET
2. SITE LAYOUT
3. FIRST FLOOR PLAN
4. SECOND FLOOR PLAN
5. RIGHT AND FRONT ELEVATIONS
6. LEFT AND REAR ELEVATIONS
7. SECTIONS

AUDITOR

RECORDER

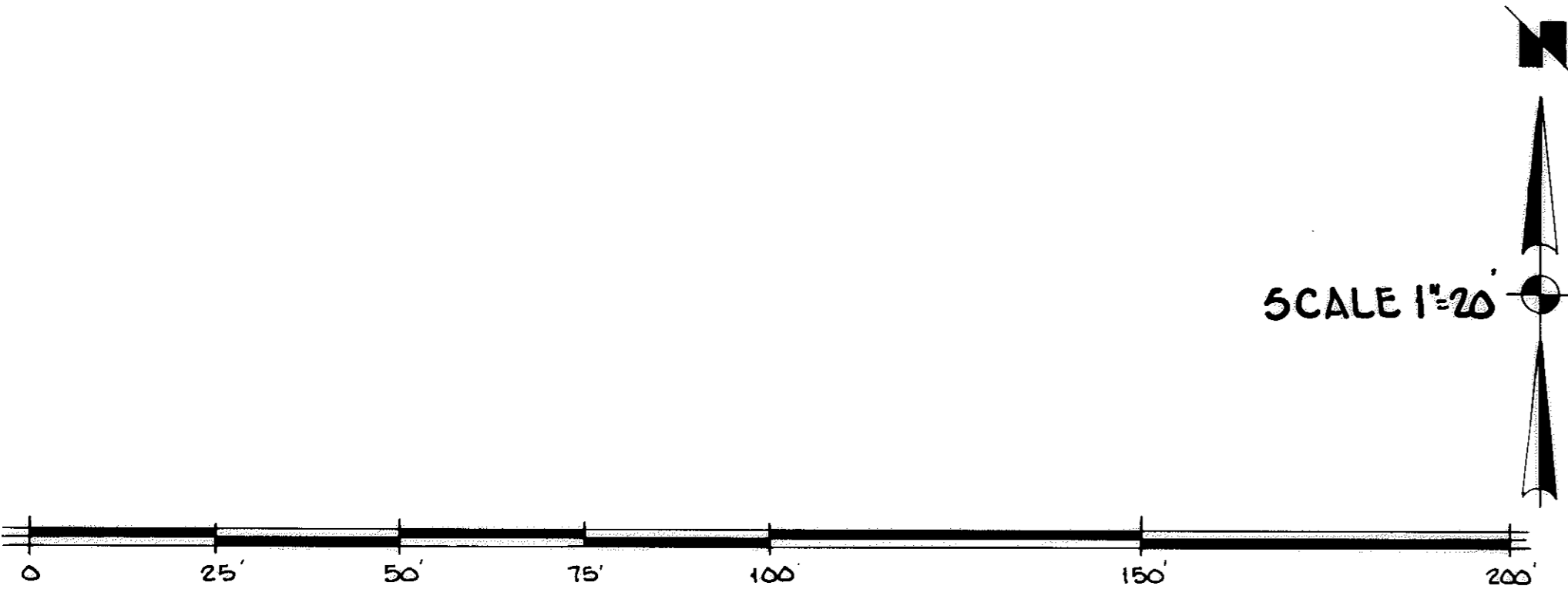

SCALE 1"=20'

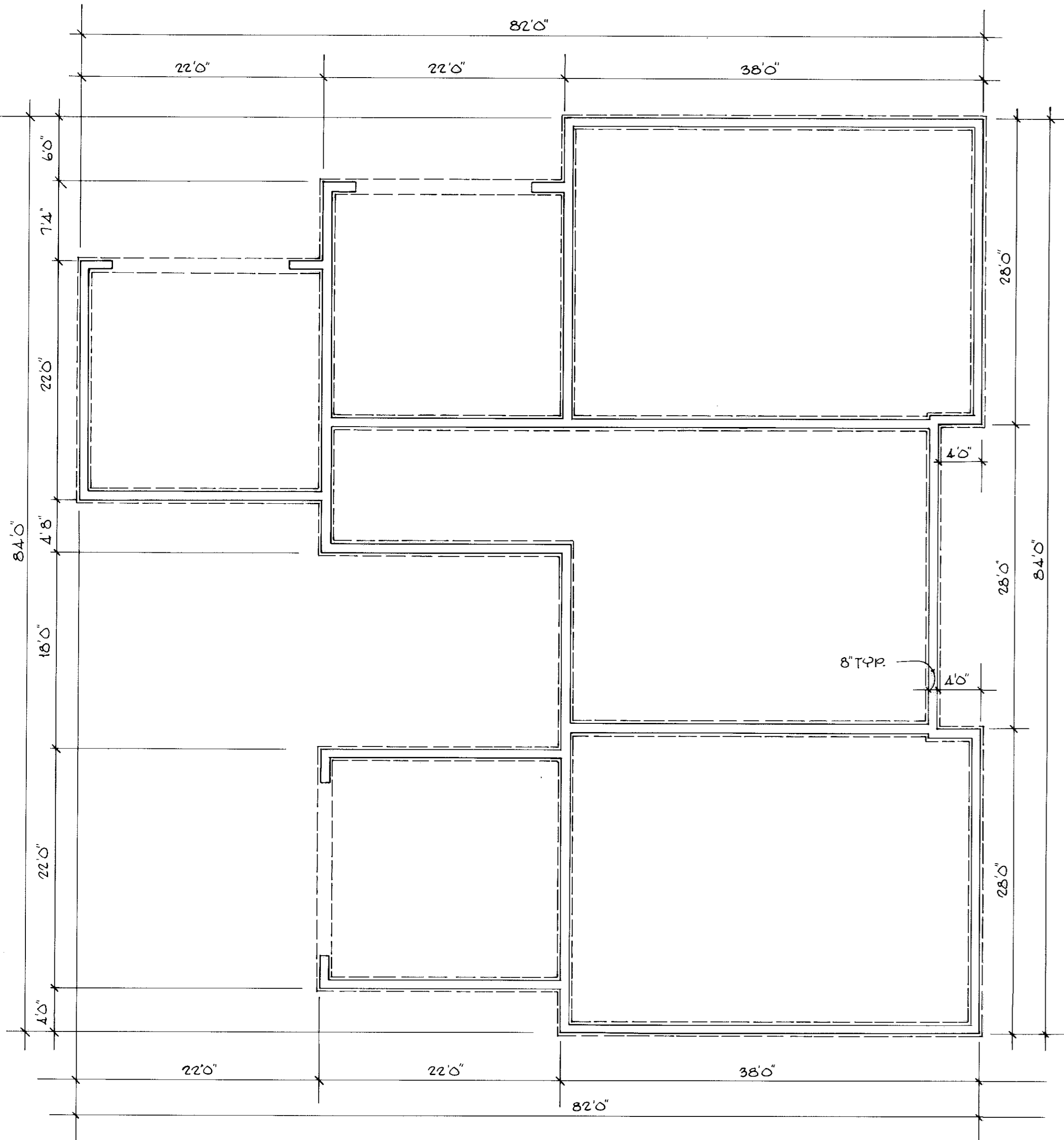

FOUNDATION PLAN
SCALE 1"=8'

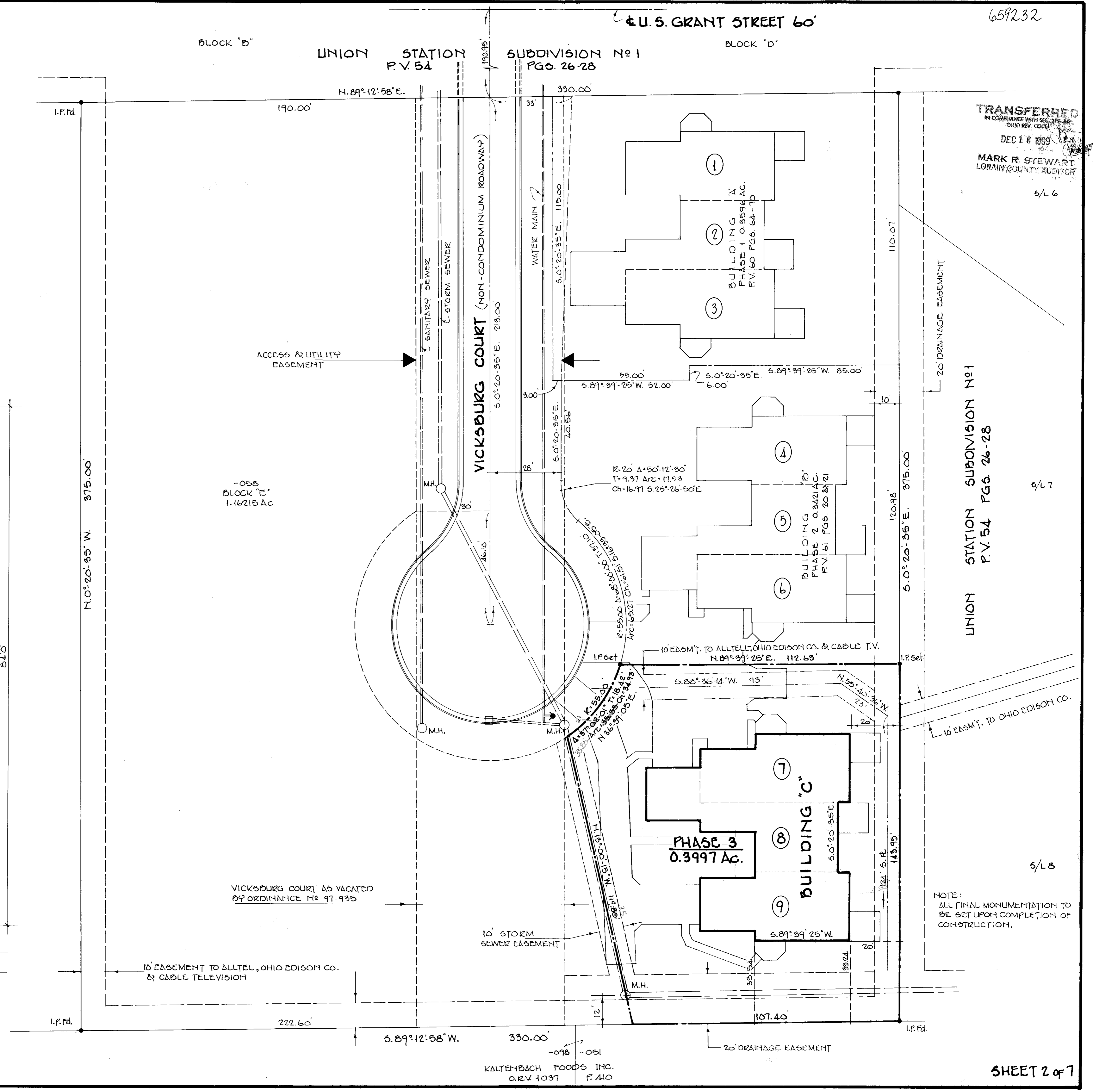

TRANSFERRED
IN COMPLIANCE WITH SEC. 311-306
OHIO REV. CODE
DEC 16 1999
MARK R. STEWART
LORAIN COUNTY AUDITOR

5/L 6

5/L 7

5/L 8

NOTE:
ALL FINAL MONUMENTATION TO
BE SET UPON COMPLETION OF
CONSTRUCTION.

KALTENBACH FOODS INC.
REV 1037 P. 410

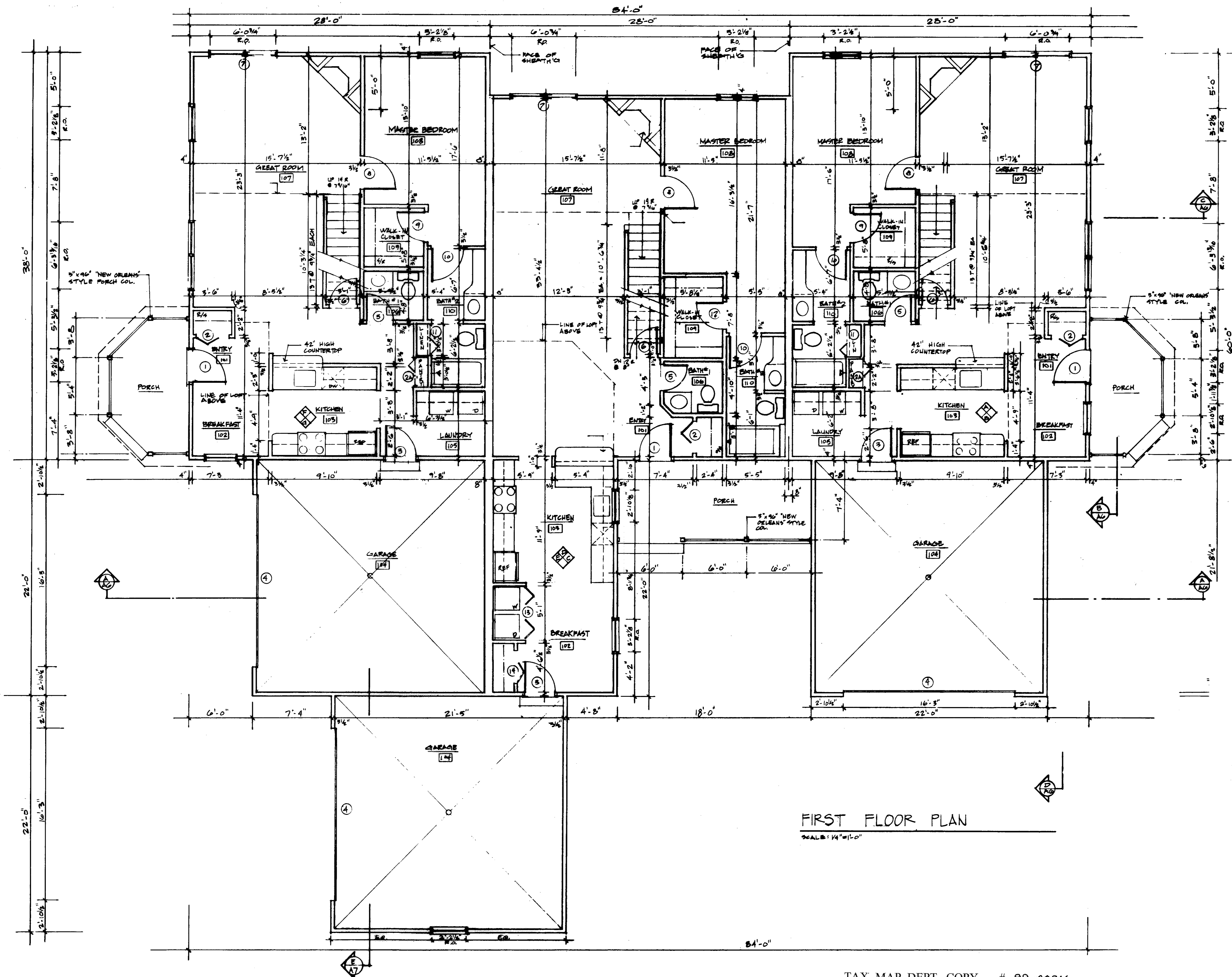

TRANSFERRED
 IN COMPLIANCE WITH SEC. 319-202
 OHIO REV. CODE
 DEC 16 1993
 MARK R. STEWART
 LORAIN COUNTY AUDITOR

FIRST FLOOR PLAN
 SCALE: 1/4" = 1'-0"

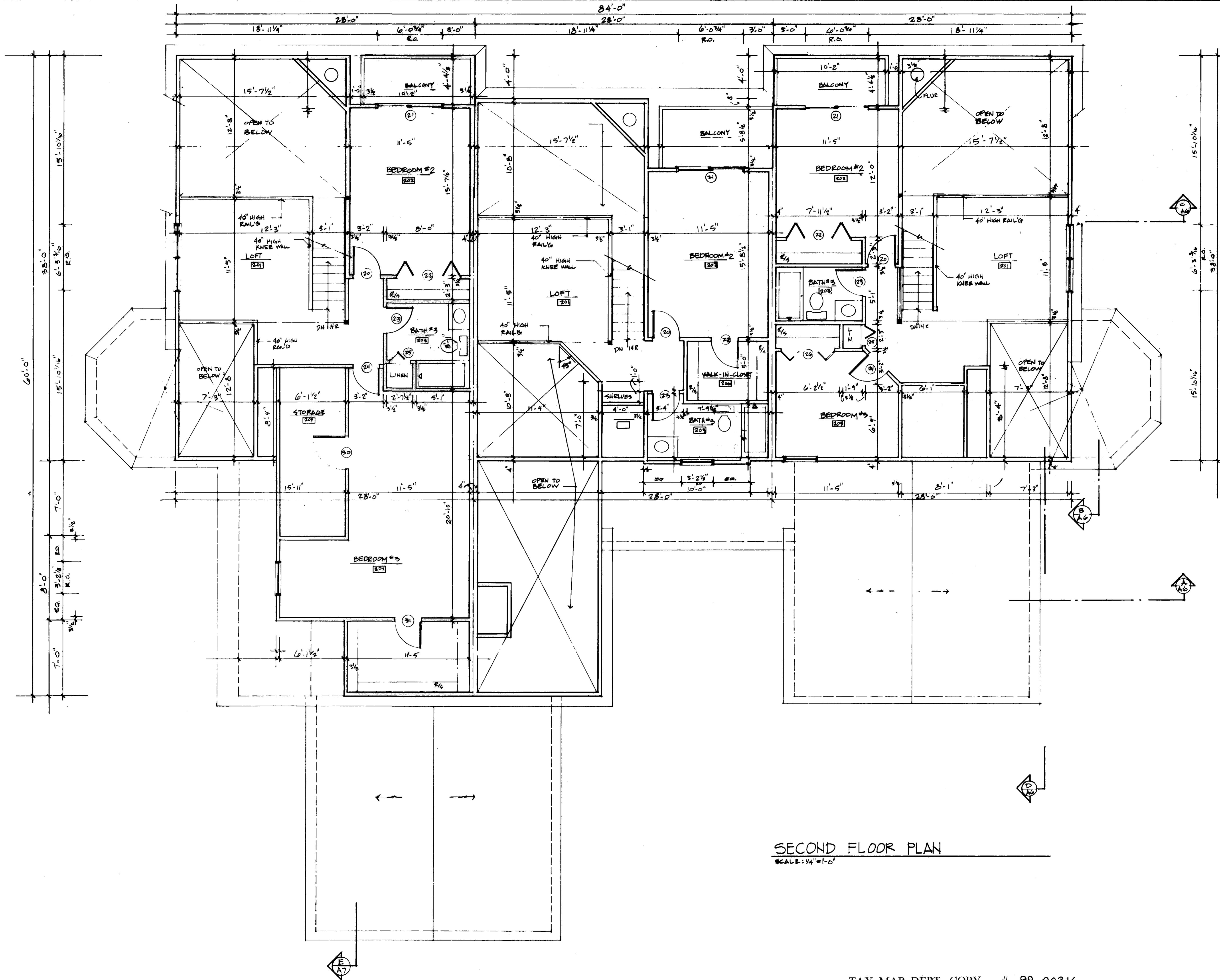

TRANSFERRED
 IN COMPLIANCE WITH SEC. 319.202
 OHIO REV. CODE
 DEC 16 1999
 MARK R. STEWART
 LORAIN COUNTY AUDITOR

SECOND FLOOR PLAN
 SCALE: 1/4" = 1'-0"

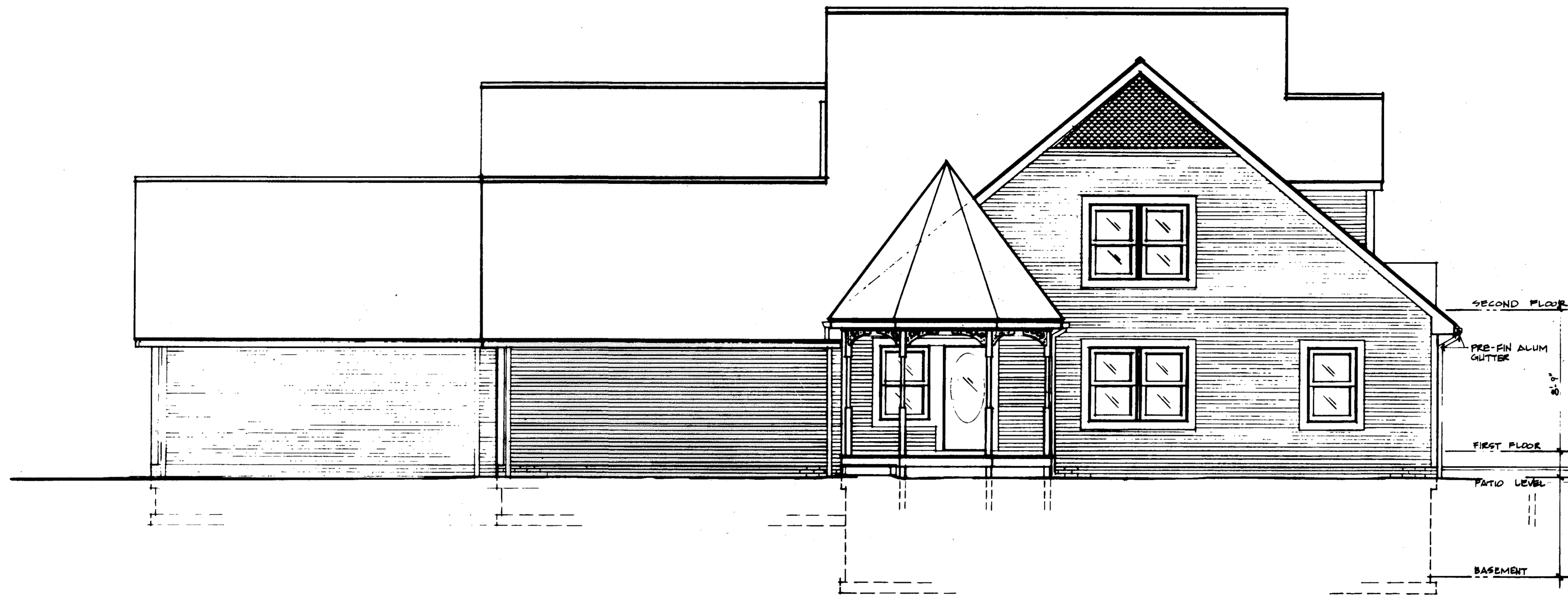

RIGHT SIDE ELEVATION

SCALE: 1/4"=1'-0"

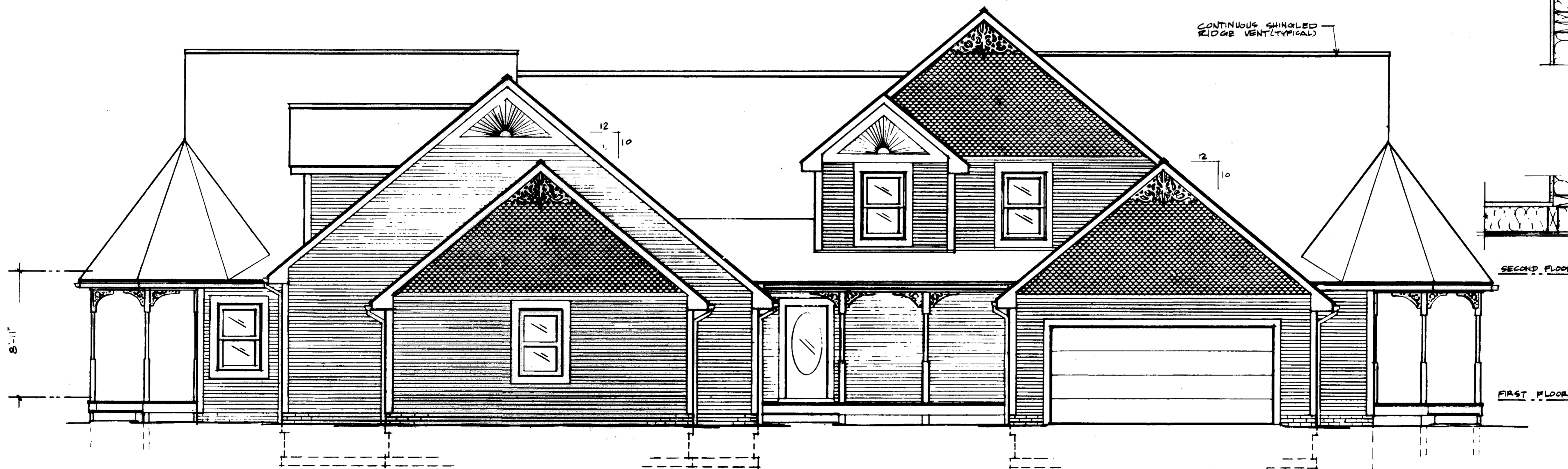
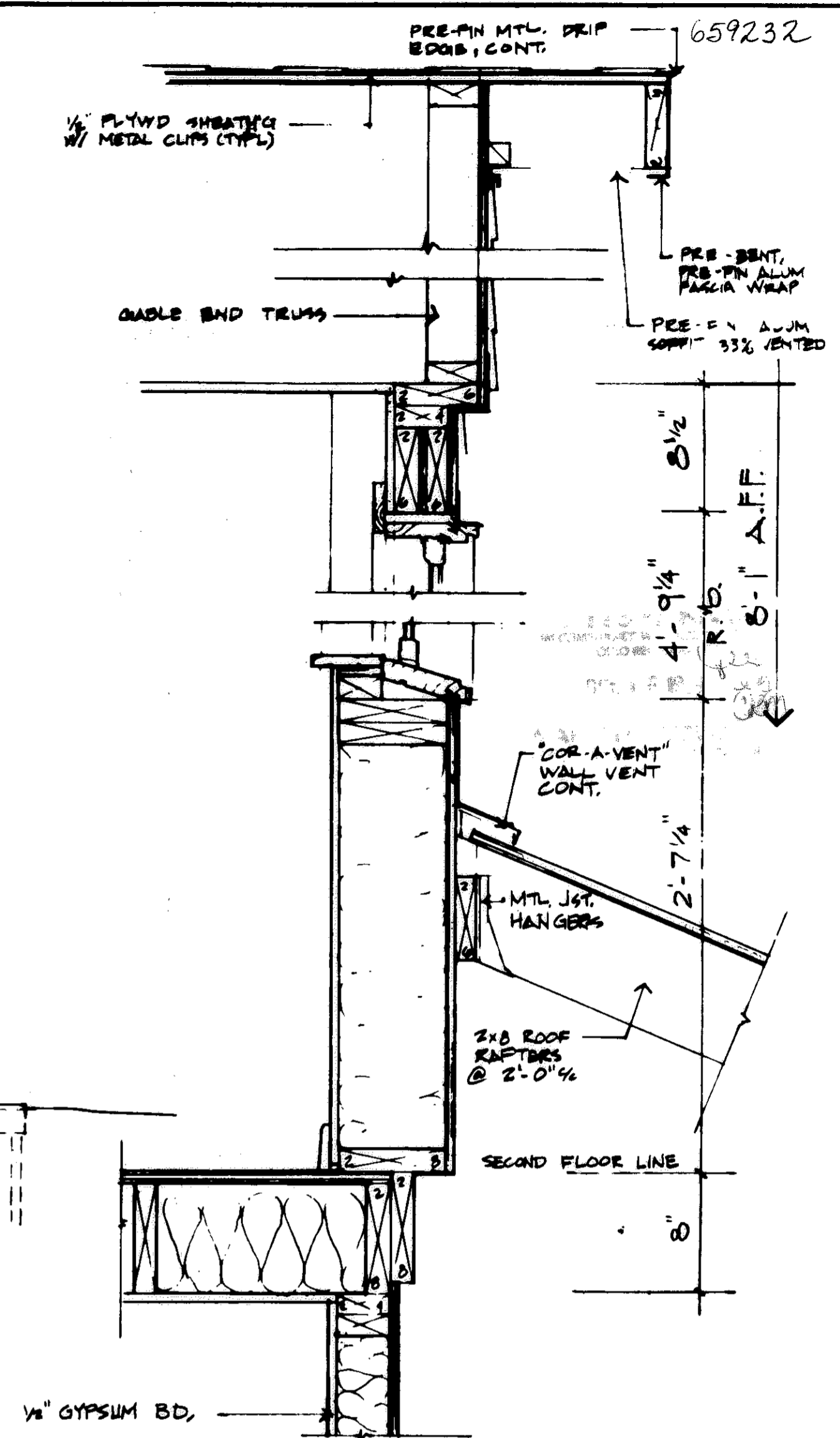

FRONT ELEVATION

SCALE: 1/4"=1'-0"

TRANSFERRED
 IN COMPLIANCE WITH SEC. 319.022
 OHIO REV. CODE
 DEC 16 1999
 MARK R. STEWART
 LORAIN COUNTY AUDITOR

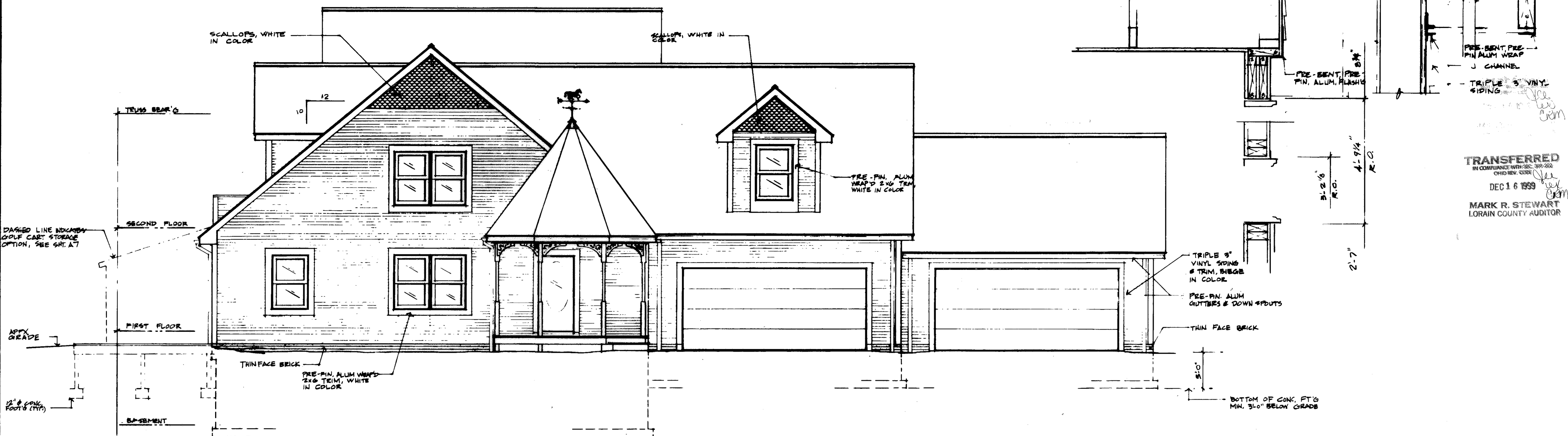

LEFT SIDE ELEVATION
SCALE: 1/4"=1'-0"

TRANSFERRED
IN COMPLIANCE WITH SEC. 319.222
OHIO REV. CODE
DEC 16 1999
MARK R. STEWART
LORAIN COUNTY AUDITOR

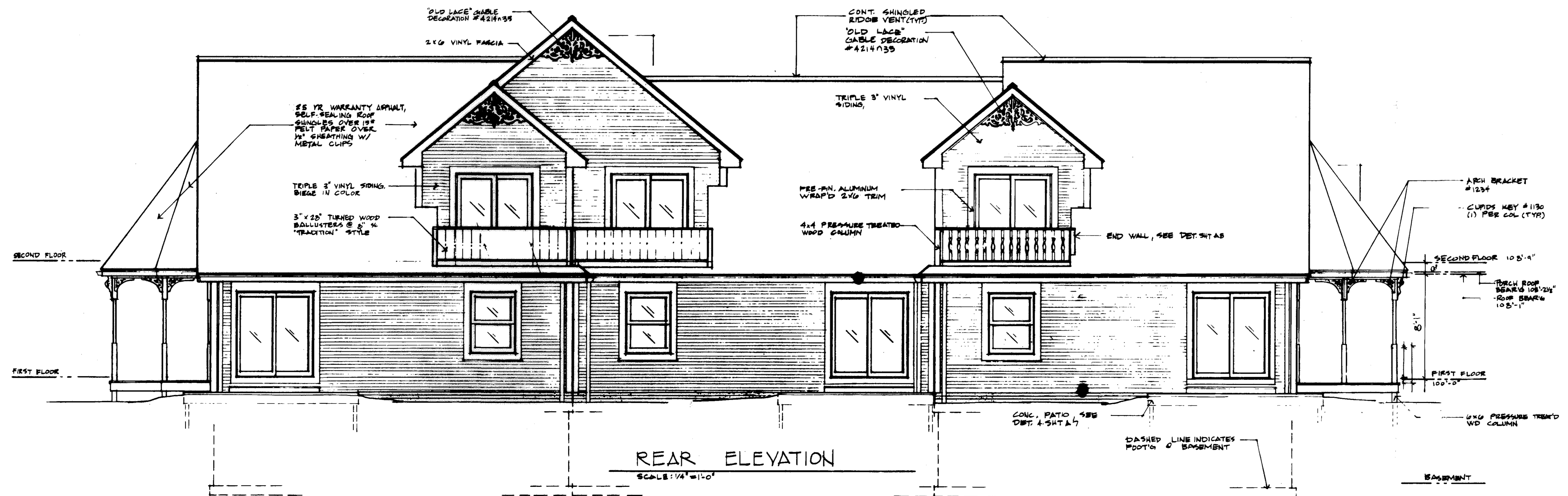

REAR ELEVATION
SCALE: 1/4"=1'-0"

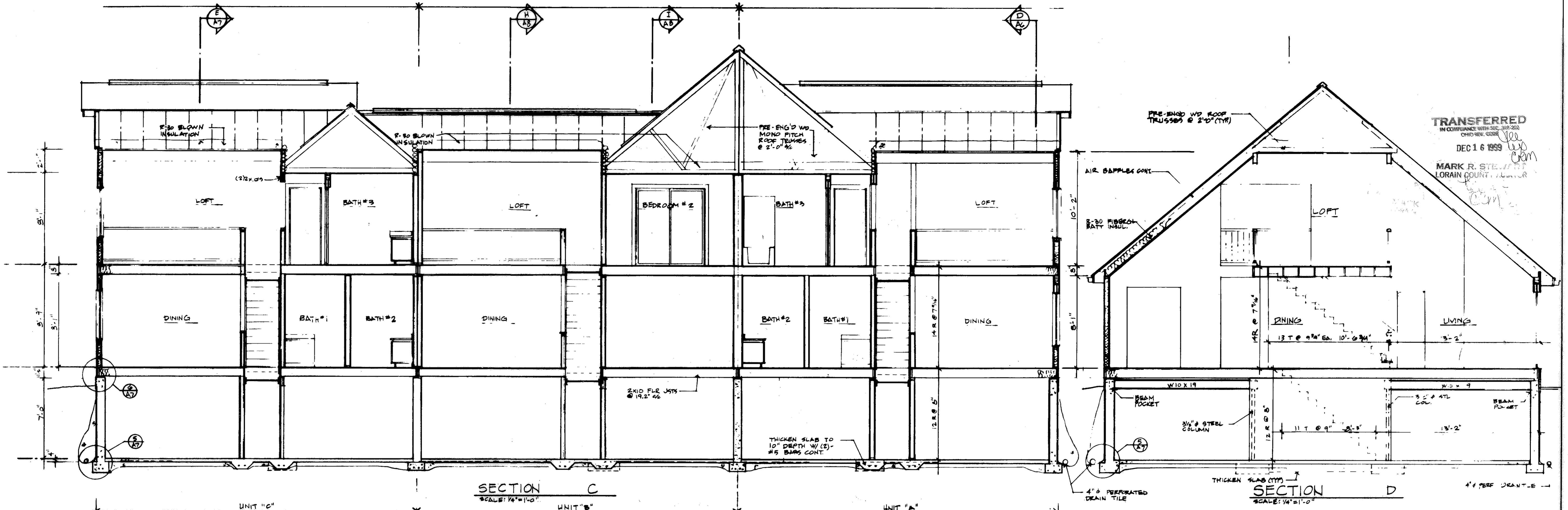

TRANSFERRED
IN COMPLIANCE WITH SEC. 310-202
OHIO REV. CODE
DEC 16 1999
MARK R. STEWART
LORAIN COUNTY, OHIO

