

640728

640728

CENTERLINE SURVEY

LOR-57-13.051(8.11)

VILLAGE OF GRAFTON

ORIGINAL GRAFTON TOWNSHIP LOT NO. 3

LORAIN COUNTY, OHIO

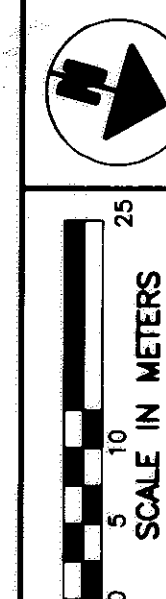

PID NO.
13021

STATE JOB NO.
030200

CENTERLINE SURVEY
LOR-57-13.051 (8.11)

LOR-57-13.051(8.11)

1/4
29
32

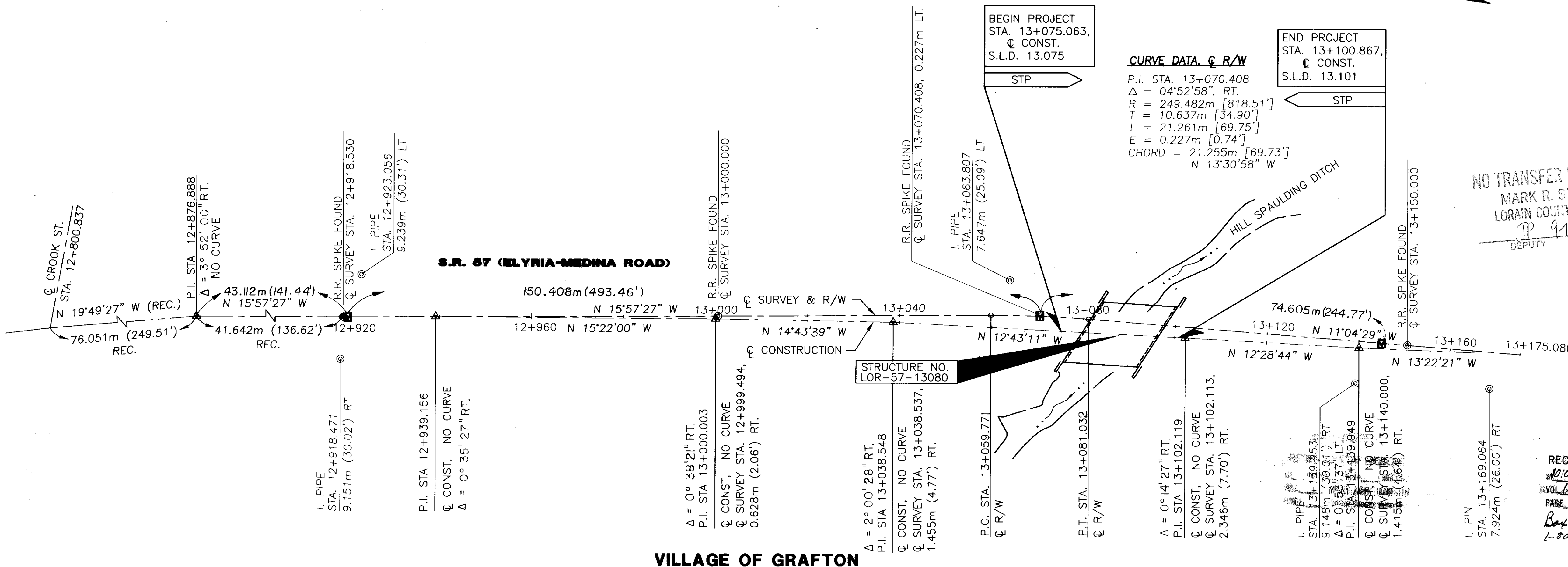

NO TRANSFER NECESSARY
MARK R. STEWART
LORAIN COUNTY AUDITOR
PP 9-10-99
DEPUTY

SEP 10 1999
RECEIVED FOR RECORD
at 10:00 clock A.M. in PLAT RECORD
VOL. 64 MARY ANN JAMSON
PAGE 1 Lorain County Recorder
Bay Doot Rein
1-800-645-3312
43.200

BASIS OF BEARINGS

ALL BEARINGS SHOWN ARE FOR PROJECT USE ONLY. THEY ARE BASED ON AN ASSUMED MERIDIAN AND ARE FOR THE PURPOSE OF INDICATING ANGULAR MEASUREMENT ONLY.

NOTES

1. THE CENTERLINE OF RIGHT-OF-WAY HAS BEEN ESTABLISHED BY THE OHIO DEPARTMENT OF TRANSPORTATION, DISTRICT THREE FROM EXISTING SURVEY MONUMENTATION AND FROM ODOT PLAN LOR-SH314, SEC. GRAFTON.
2. CENTERLINE MONUMENTS AND CENTERLINE REFERENCE MONUMENTS ARE SHOWN ON STANDARD CONSTRUCTION DRAWINGS RM-1.1M (REV.4-8-97) OF THE OHIO DEPARTMENT OF TRANSPORTATION THE PLACING OF THE MONUMENTS SHALL BE UNDER THE DIRECTION OF A REGISTERED SURVEYOR AND ARE TO BE SET, AS SHOWN, BY THE HIGHWAY CONTRACTOR AT THE TIME OF CONSTRUCTION. ANY ALTERATIONS, WITH PRIOR APPROVAL OF THE DEPARTMENT OF TRANSPORTATION, SHALL BE NOTED AND O.D.O.T. SHALL BE NOTIFIED OF THE NEW LOCATIONS.
3. STATIONS AND OFFSETS ARE FROM ϕ R/W UNLESS NOTED OTHERWISE.

LEGEND

- ⊙ I.P. FOUND/ R.R.SPIKE
- NEW CENTERLINE MONUMENT

MONUMENTS TO BE SET DURING CONSTRUCTION				
STATION	DIST. FROM ϕ RIGHT OF WAY		ADJUSTABLE ϕ MONUMENT	RIGHT OF WAY MONUMENT
	LEFT	RIGHT		
P.O.T. 12+920.000	ON ϕ	ON ϕ	1	
P.I. 13+070.408	0.227m		1	
P.O.T. 13+145.000	ON ϕ	ON ϕ	1	
TOTALS			3	

NO. _____
 RECEIVED: _____
 TIME RECEIVED: _____
 RECORDED: _____
 PLAT BOOK _____ PAGE _____
 SIGNED: _____
 LORAIN COUNTY RECORDER

I HEREBY CERTIFY THAT THIS PLAT IS A TRUE DELINEATION OF A SURVEY MADE FOR THE OHIO DEPARTMENT OF TRANSPORTATION IN 1997 BY HOFMANN-METZKER INC.
 THE ESTABLISHMENT OF THE PROPERTY LINES AND EXISTING RIGHT OF WAY LINES SHOWN ON THIS PLAN AS OF THIS DATE WAS PERFORMED BY ME OR UNDER MY DIRECT SUPERVISION.
 BY: *George A. Hofmann*
 REGISTERED SURVEYOR NO. 6752
 DATE: 9-10-98

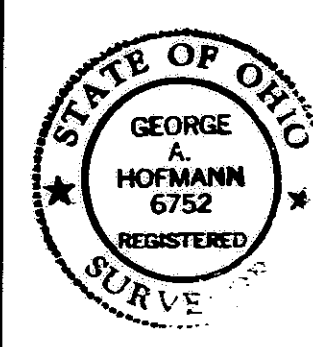

DRAWING = RW-PLAT DATE = SEPTEMBER 10, 1998

LOR-57-13.051 (8.11)

TAX MAP DEPT. COPY # 99-00177

64/1

VOL. 64 PG. 01