

640337

640337

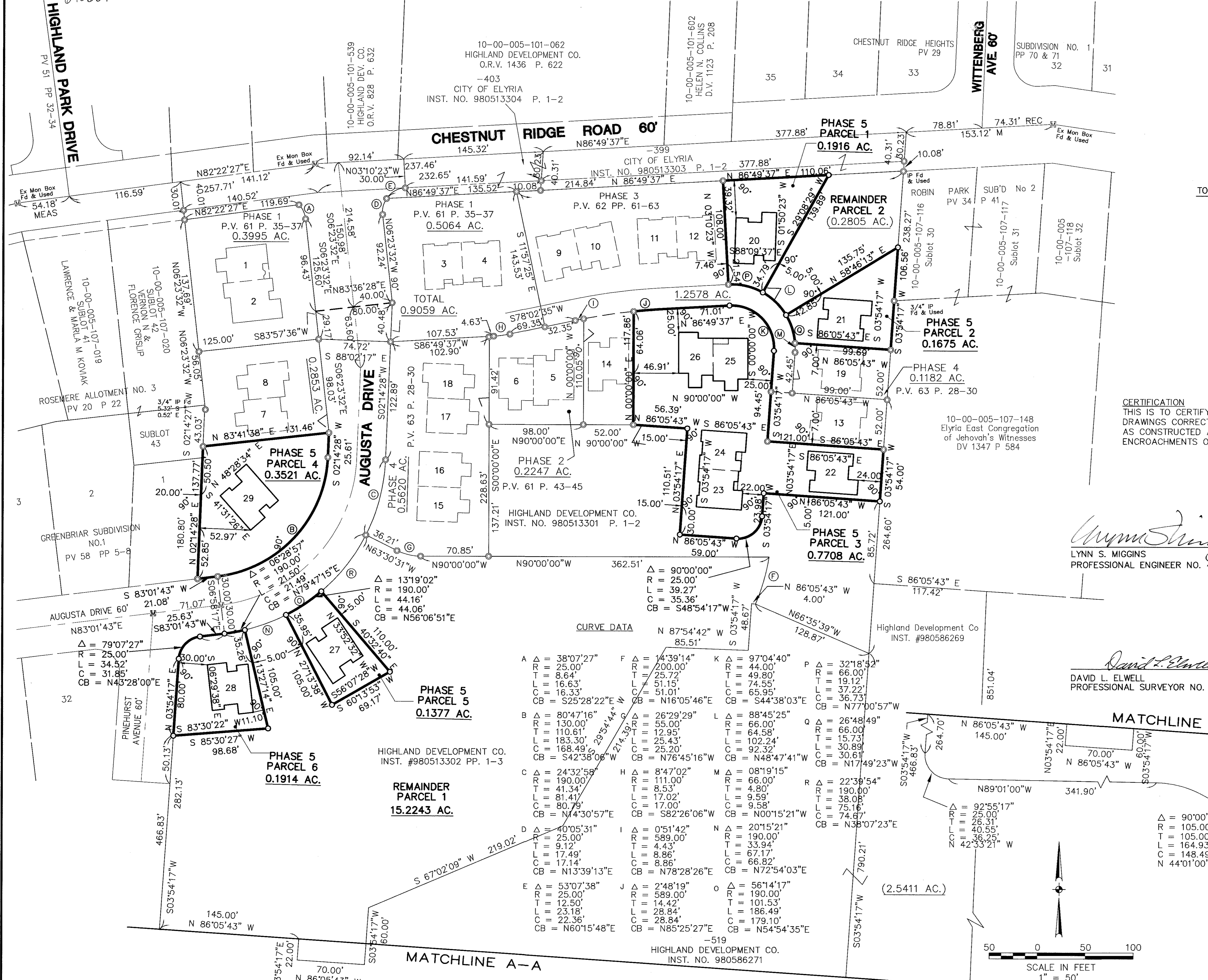

LEGEND
 ○ 5/8" CAPPED REBAR SET
 ⊙ IRON PIN FOUND
 ⊞ MONUMENT BOX FOUND

TOTAL AREA PHASE 5
1.8112 AC.

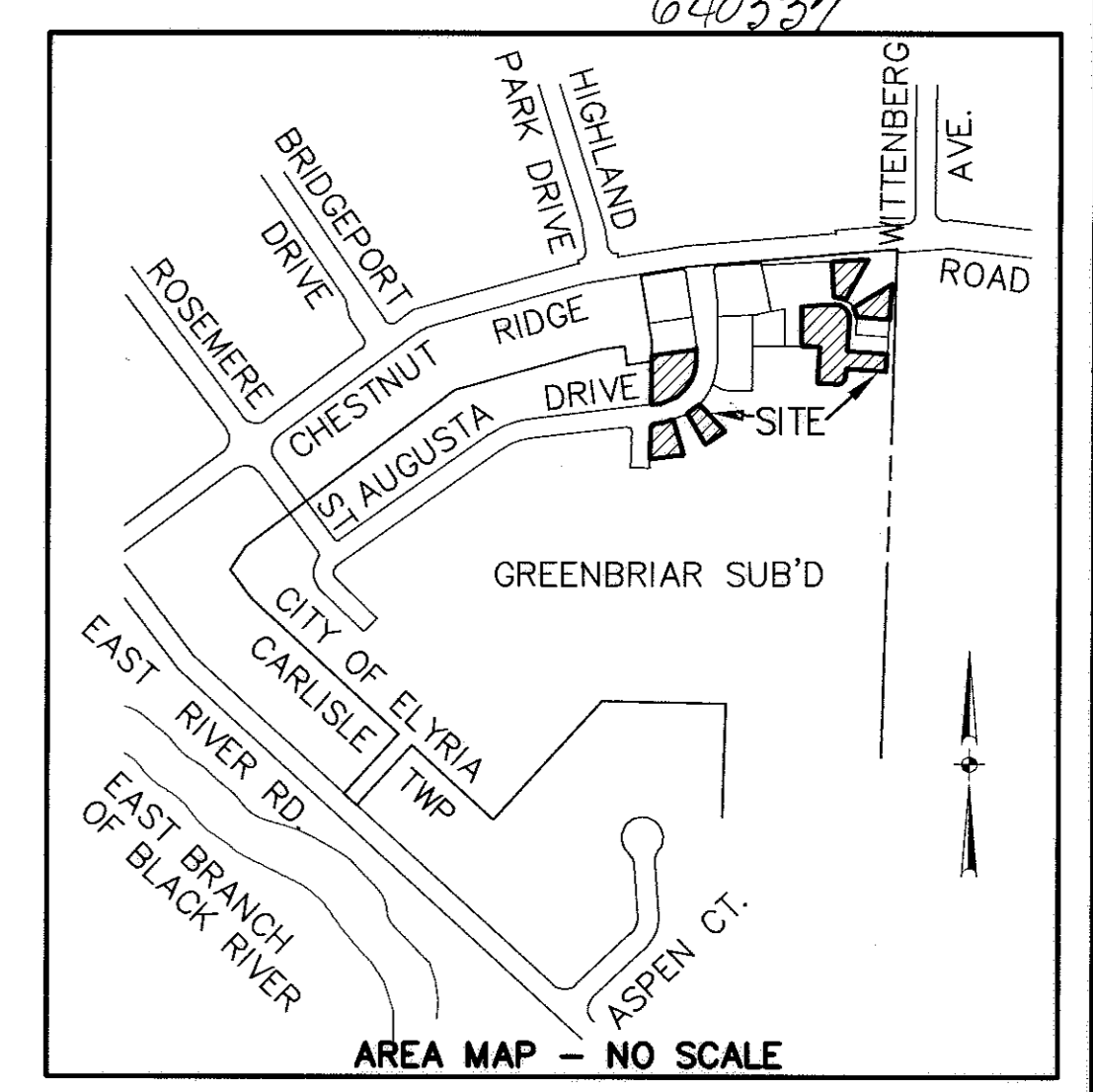

TRANSFERRED
 IN COMPLIANCE WITH SEC. 319-202
 OHIO REV. CODE
 SEP 8 1999
 MARK R. STEWART
 LORAIN COUNTY AUDITOR

CERTIFICATION
 THIS IS TO CERTIFY THAT THE ATTACHED DRAWINGS CORRECTLY REPRESENT THE BUILDINGS AS CONSTRUCTED AND THAT THERE ARE NO ENCROACHMENTS ON ADJACENT PROPERTIES.

OWNERSHIP PERCENTAGES

UNIT NO.	SQ. FT.	ELEV. F.F.	% OWNERSHIP
1	1661.92	756.59	3.9454
2	1602.38	756.59	3.8041
3	1191.64	755.86	2.8290
4	1214.22	755.86	2.8826
5	1602.38	757.42	3.8041
6	1661.92	757.42	3.9455
7	1658.47	756.00	3.9372
8	1661.92	756.00	3.9455
9	1196.28	756.42	2.8400
10	1213.70	756.42	2.8814
11	1196.28	756.76	2.8400
12	1213.70	756.76	2.8814
13	1599.80	754.87	3.7980
14	1393.43	756.44	3.3080
15	1713.47	756.37	4.0678
16	1733.47	756.37	4.1153
17	1658.47	757.40	3.9372
18	1661.92	757.41	3.9455
19	1196.28	755.58	2.8400
20	1393.43	757.01	3.3080
21	1393.43	757.56	3.3080
22	1393.43	754.55	3.3080
23	1196.28	754.53	2.8400
24	1213.70	754.54	2.8814
25	1658.47	758.13	3.9372
26	1661.92	758.13	3.9455
27	1393.43	755.19	3.3080
28	1393.43	754.43	3.3080
29	1393.43	757.07	3.3080
TOTAL	42122.60		100.00%

Lynn S. Miggs
 LYNN S. MIGGS
 PROFESSIONAL ENGINEER NO. 46837

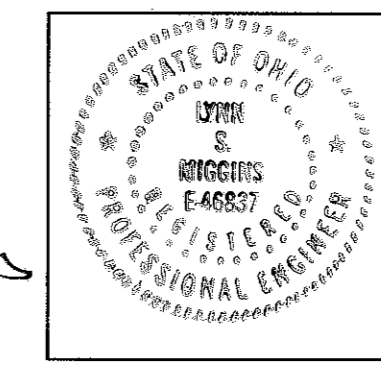

David L. Elwell
 DAVID L. ELWELL
 PROFESSIONAL SURVEYOR NO. 6333

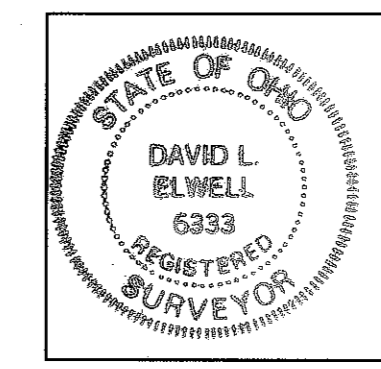

CURVE DATA

A Δ = 38°07'27"	F Δ = 14°39'14"	K Δ = 97°04'40"	P Δ = 32°18'52"
R = 25.00'	R = 200.00'	R = 44.00'	R = 66.00'
T = 8.64'	T = 25.72'	T = 49.80'	T = 19.12'
L = 16.63'	L = 51.15'	L = 74.55'	L = 37.22'
C = 16.33'	C = 51.01'	C = 65.95'	C = 36.73'
CB = S25°28'22"E	CB = N16°05'46"E	CB = S44°38'03"E	CB = N77°00'57"W
B Δ = 80°47'16"	G Δ = 26°29'29"	L Δ = 88°45'25"	Q Δ = 26°48'49"
R = 130.00'	R = 55.00'	R = 66.00'	R = 66.00'
T = 110.61'	T = 12.95'	T = 64.58'	T = 15.73'
L = 183.30'	L = 25.43'	L = 102.24'	L = 30.89'
C = 168.49'	C = 25.20'	C = 92.32'	C = 30.61'
CB = S42°38'06"W	CB = N76°45'16"W	CB = N48°47'41"W	CB = N174°23'23"W
C Δ = 24°32'58"	H Δ = 8°47'02"	M Δ = 08°19'15"	R Δ = 22°39'54"
R = 190.00'	R = 111.00'	R = 66.00'	R = 190.00'
T = 41.34'	T = 8.53'	T = 4.80'	T = 38.08'
L = 81.41'	L = 17.02'	L = 9.59'	L = 75.16'
C = 80.79'	C = 17.00'	C = 9.58'	C = 74.67'
CB = N14°30'57"E	CB = S82°26'06"W	CB = N00°15'21"W	CB = N38°07'23"E
D Δ = 40°05'31"	I Δ = 0°51'42"	N Δ = 20°15'21"	
R = 25.00'	R = 589.00'	R = 190.00'	
T = 9.12'	T = 4.43'	T = 33.94'	
L = 17.49'	L = 8.86'	L = 67.17'	
C = 17.14'	C = 8.86'	C = 66.82'	
CB = N13°39'13"E	CB = N78°28'26"E	CB = N72°54'03"E	
E Δ = 53°07'38"	J Δ = 2°48'19"	O Δ = 56°14'17"	
R = 25.00'	R = 589.00'	R = 190.00'	
T = 12.50'	T = 14.42'	T = 101.53'	
L = 23.18'	L = 28.84'	L = 188.49'	
C = 22.36'	C = 28.84'	C = 179.10'	
CB = N60°15'48"E	CB = N85°25'27"E	CB = N54°54'35"E	

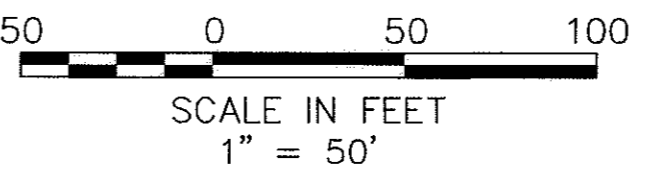

SEP 8 1999
 RECEIVED FOR RECORD
 at 3:25 o'clock P.M. In PLAT RECORD
 VOL. 63 MARY ANN JAMISON
 PAGE 78, 79 Lorain County Recorder
 \$ 80
 129.60
 124.00 Dec 1ME
 253.60

DATE: 08-05-99 \DRAWN: AMK \CHECKED: DLE \DWG. NAME: 92424CP5/5-SURV01

SHEET INDEX

SHEET NO.	DESCRIPTION
1	SURVEY MAP & MISC.
2	FLOOR & FOUNDATION PLANS
3	ELEVATION VIEWS

REVISIONS

8-26-99	REVISED SQ. FOOTAGE - UNITS 25 & 26
8-09-99	ORIGINAL ISSUE

STONEHEDGE CONDOMINIUMS
PHASE No. 5
 PART OF ORIGINAL CARLISLE TOWNSHIP SECTION No. 5
 CITY OF ELYRIA • COUNTY OF LORAIN • STATE OF OHIO

KS ASSOCIATES, INC.
 ENGINEERS/SURVEYORS
 424 Middle Avenue
 P.O. Box 89
 Elyria, Ohio 44036
 PHONE: (440) 322-6317 • FAX: (440) 284-0623

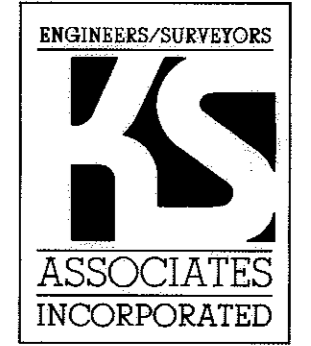

SHEET
 1 OF
 3
 JOB NO.
 92424-CP5

63/78

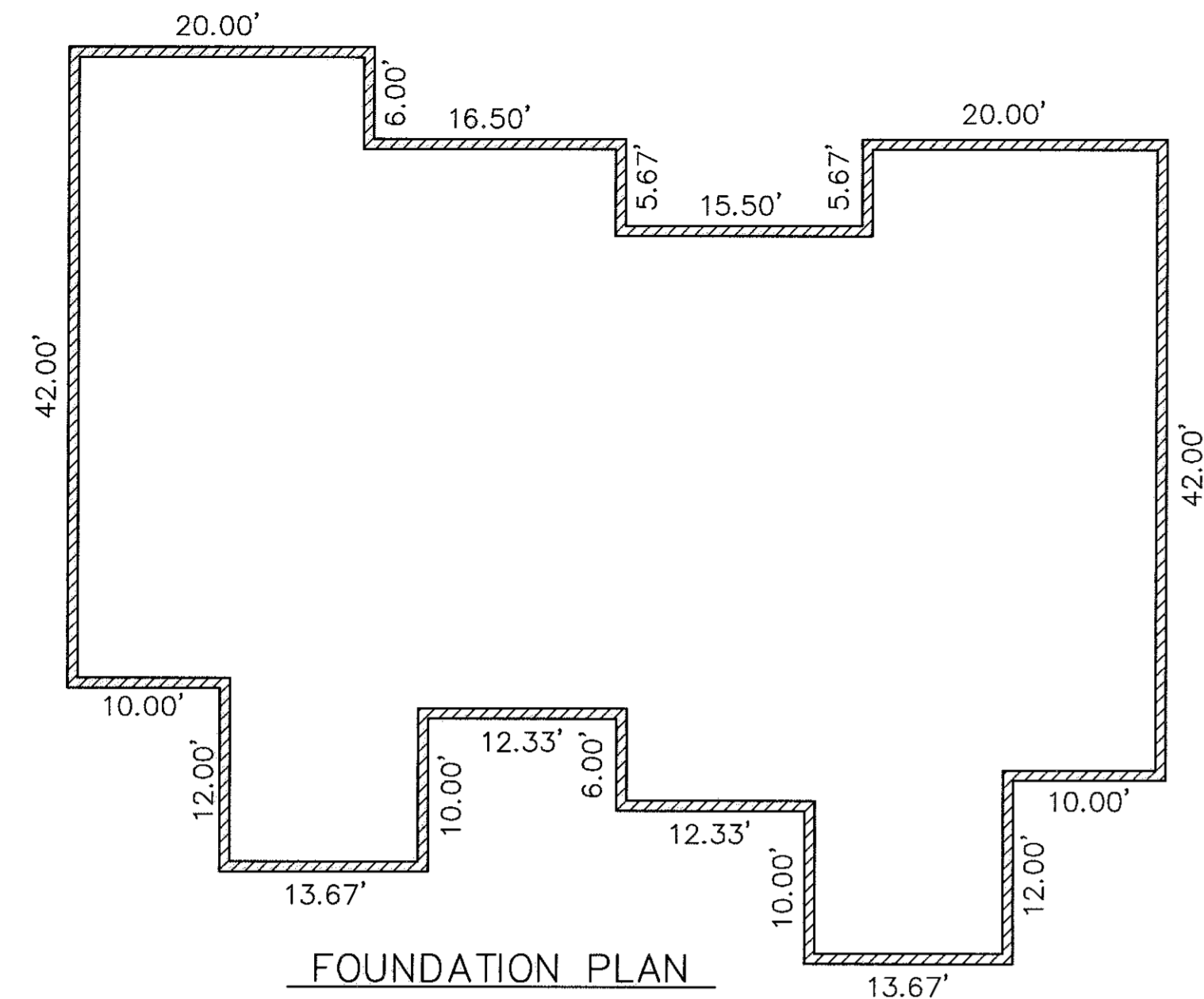

FOUNDATION PLAN

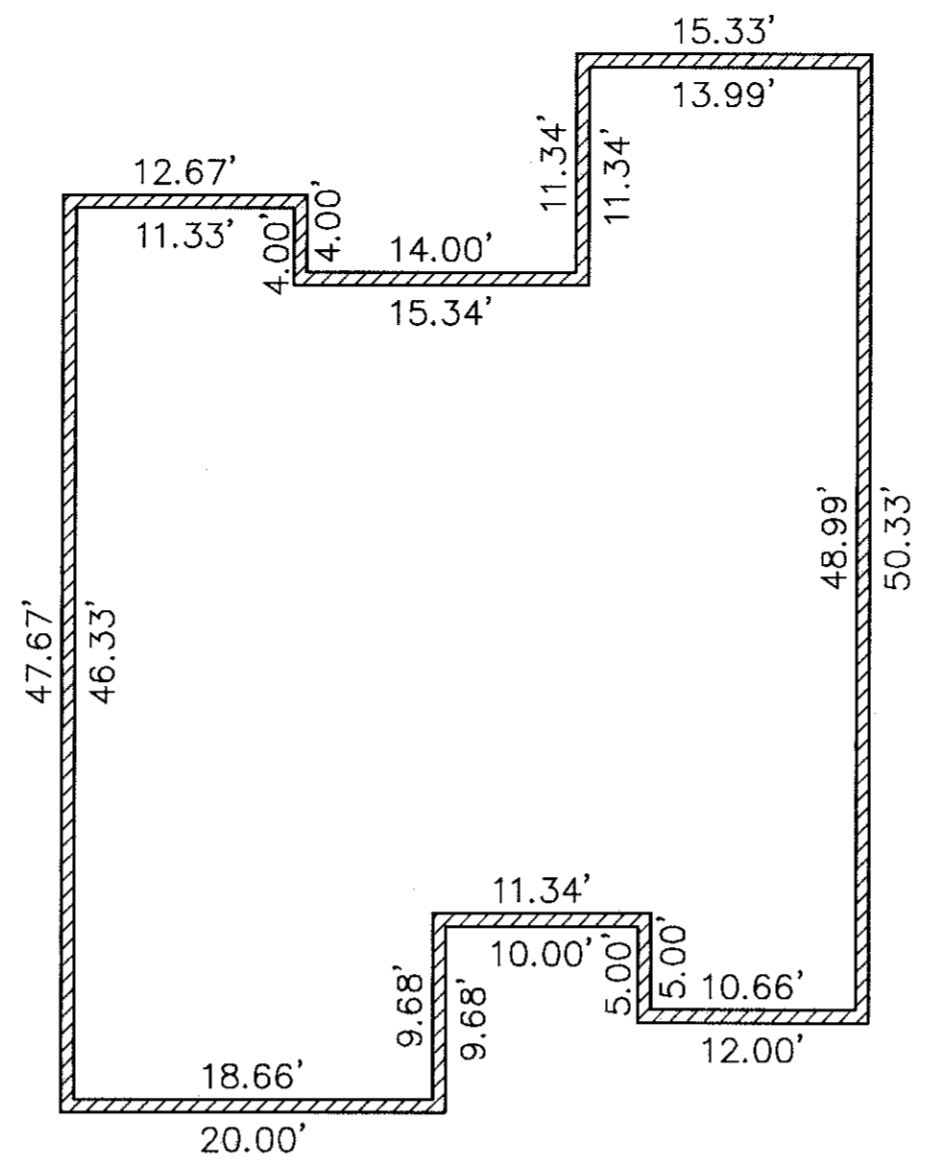

FOUNDATION PLAN

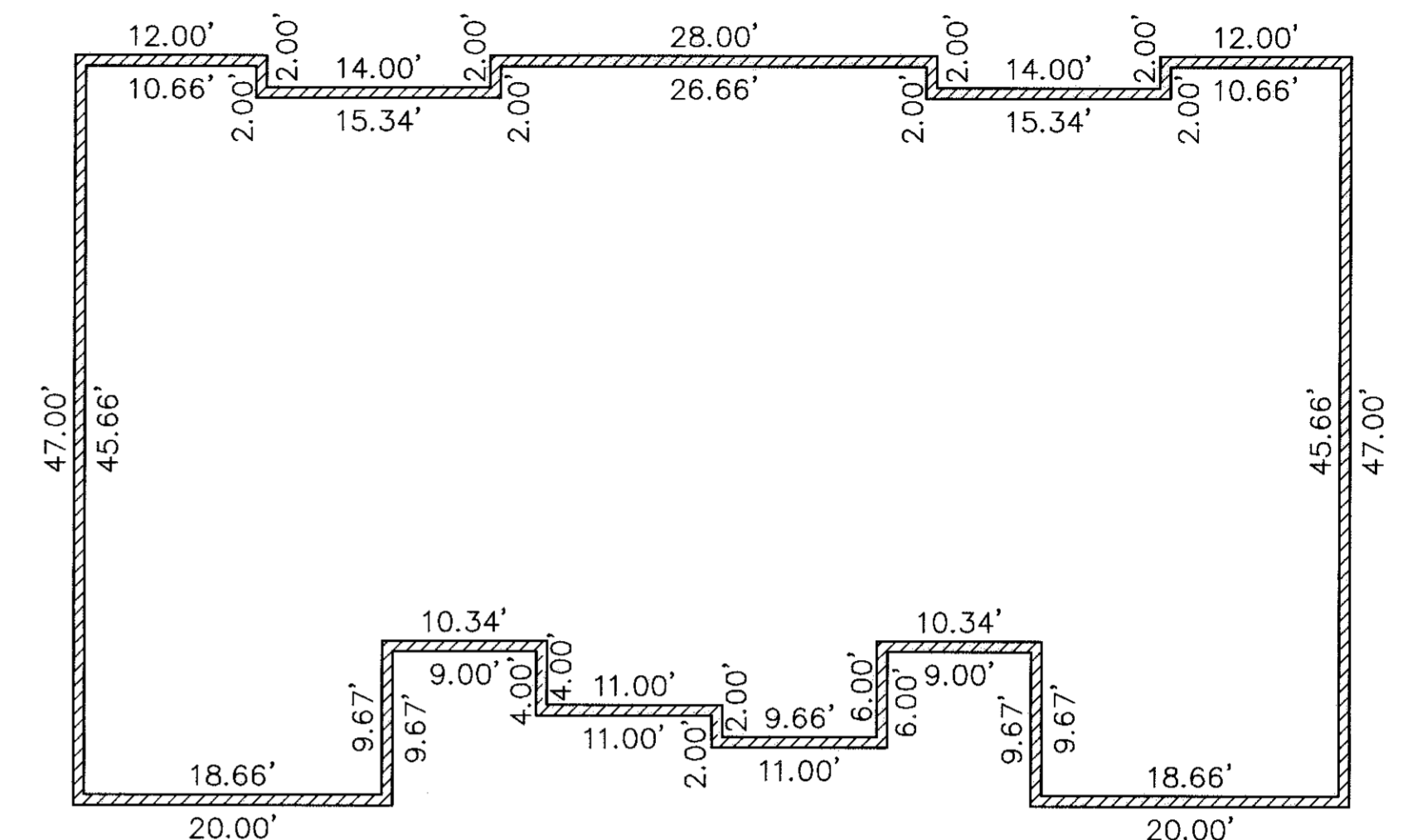

FOUNDATION PLAN

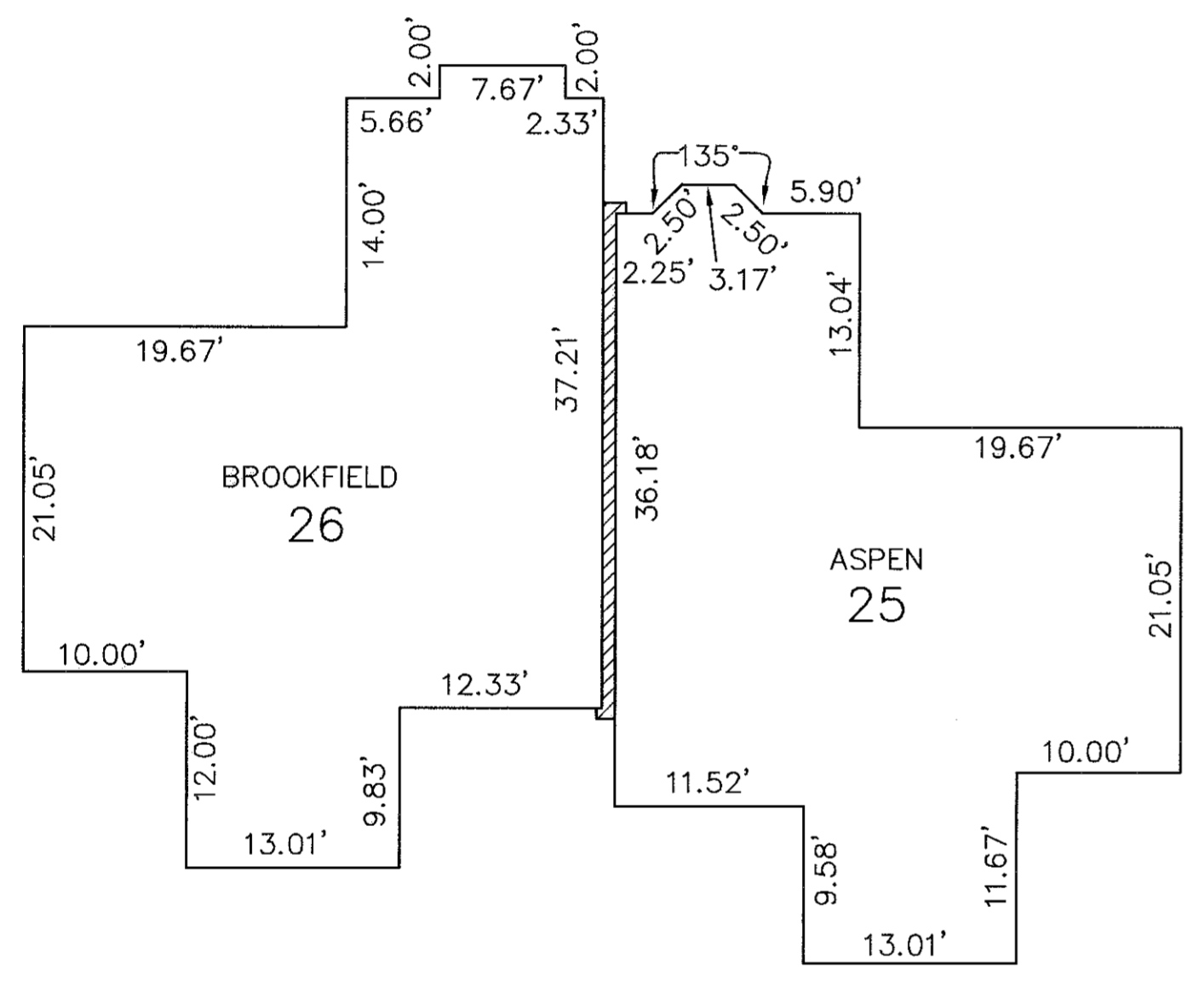

FIRST FLOOR PLAN (INTERIOR DIMENSIONS)

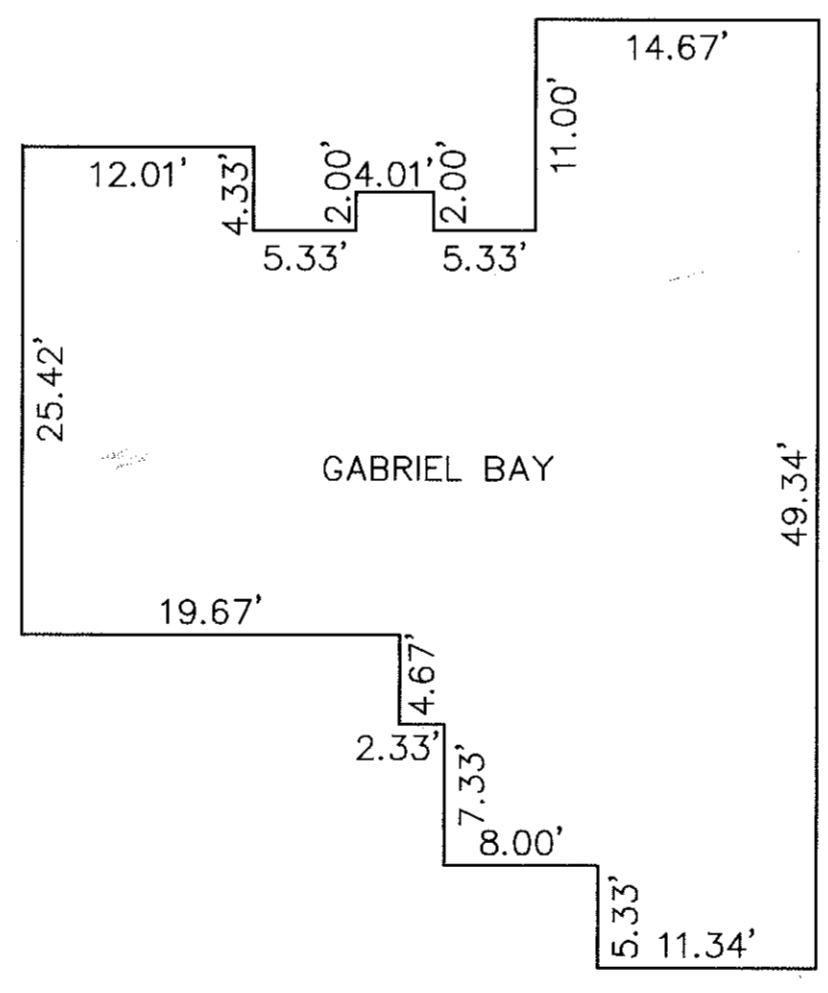

FLOOR PLAN (INTERIOR DIMENSIONS)

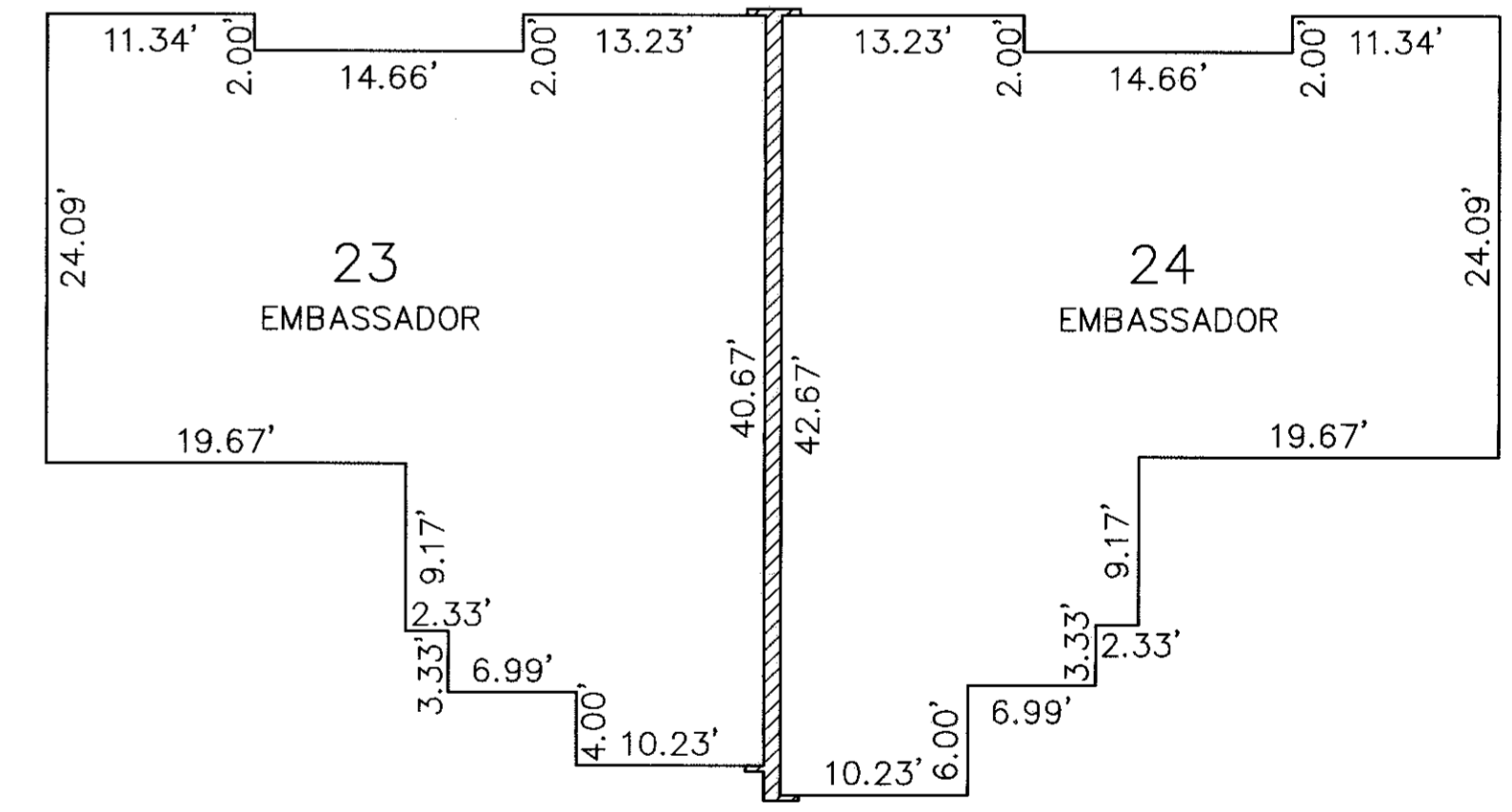

FLOOR PLAN (INTERIOR DIMENSIONS)

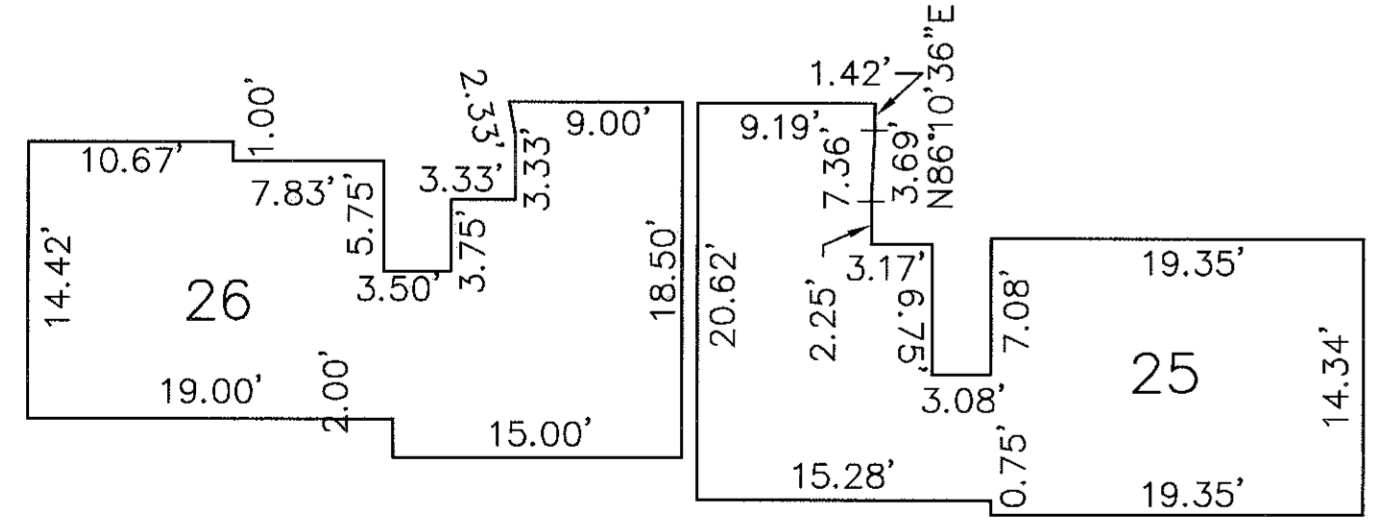

SECOND FLOOR PLAN (INTERIOR DIMENSIONS)

NOTE: TYPICAL FOR UNITS: 20, 21, 22, 27, 28, & 29 BUT SUBJECT TO CHANGES IN ORIENTATION

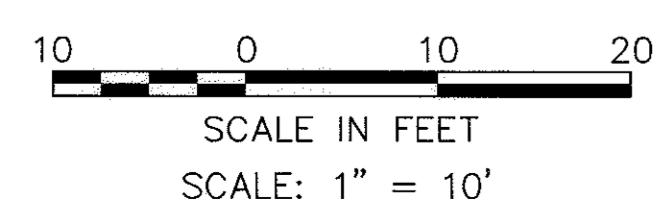

DATE: 08-05-99 \DRAWN: AMK \CHECKED: DLE \DWG. NAME: 92424CP5 /5-PLAN01

REVISIONS	
8-09-99	ORIGINAL ISSUE

STONEHEDGE CONDOMINIUMS
PHASE No. 5
 PART OF ORIGINAL CARLISLE TOWNSHIP SECTION No.5
 CITY OF ELYRIA * COUNTY OF LORAIN * STATE OF OHIO

KS ASSOCIATES, INC.
 ENGINEERS/SURVEYORS
 424 Middle Avenue
 P.O. Box 89
 Elyria, Ohio 44036
 PHONE: (440) 322-6317 * FAX: (440) 284-0623

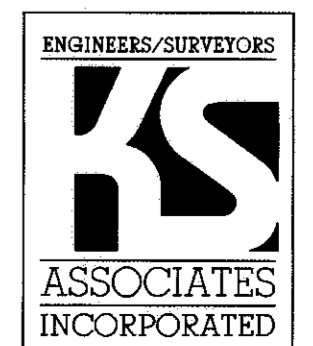

SHEET 2 OF 3
 JOB NO. 92424-CP5



FRONT ELEVATION



REAR ELEVATION

SCALE: 1" = 5'

NOTE: ELEVATION VIEWS SHOWN ARE TYPICAL. INDIVIDUAL VARIATIONS SUBJECT TO GARAGE ORIENTATION, UNIT REVERSAL, ETC. BUILDINGS ARE UNDER CONSTRUCTION.

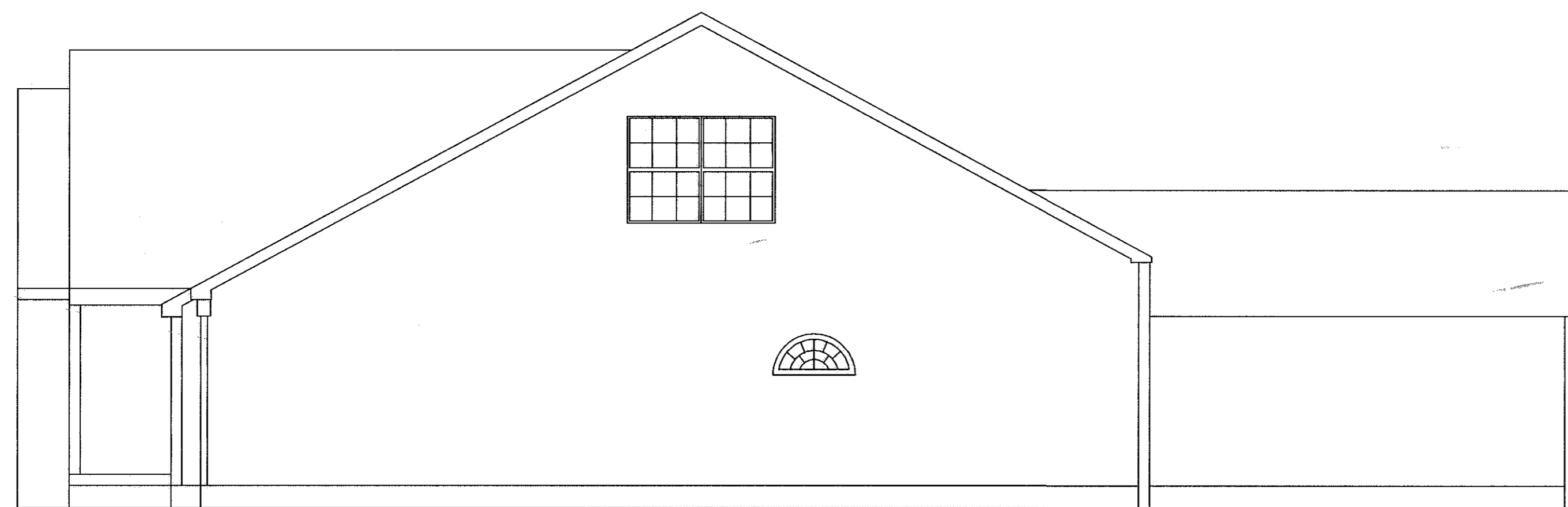

LEFT SIDE ELEVATION

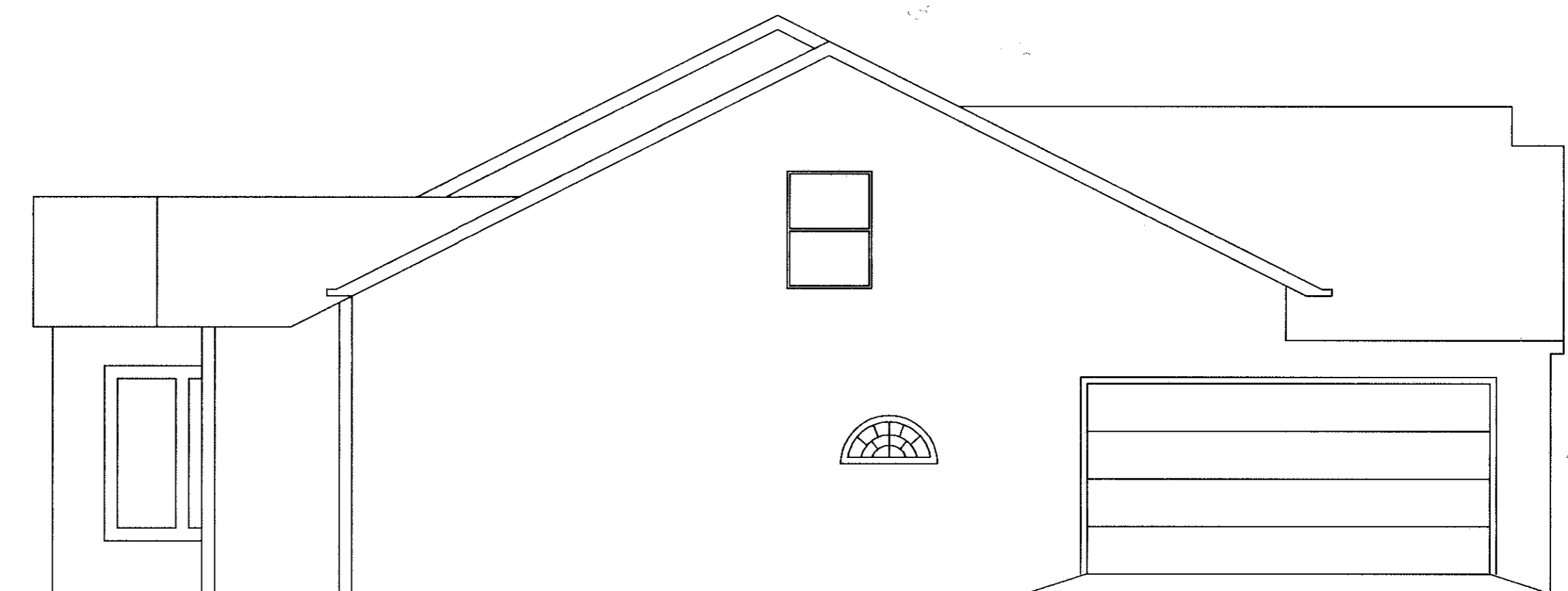

RIGHT SIDE ELEVATION

DATE: 08-05-99 \DRAWN: AMK \CHECKED: DLE \DWG. NAME: 92424CP5/5-ELEV01

REVISIONS		
	8-09-99	ORIGINAL ISSUE

STONEHEDGE CONDOMINIUMS
PHASE No. 5
 ELEVATION VIEWS

KS ASSOCIATES, INC.
 ENGINEERS/SURVEYORS
 424 Middle Avenue
 P.O. Box 89
 Elyria, Ohio 44036
 PHONE: (440) 322-6317 * FAX: (440) 284-0623



SHEET
3 OF
3
 JOB NO.
92424-CP5