

<p>VILLAGE RESERVE SUBDIVISION NO. 6 RECORD PLAT</p> <p>MAY 20, 1999</p>	<table border="1"> <tr><td> </td><td> </td><td> </td></tr> <tr><td>5/23/99</td><td>ORIGINAL ISSUE</td><td>PAR</td></tr> </table>				5/23/99	ORIGINAL ISSUE	PAR	<p>P.A. ROSEBECK & ASSOCIATES REGISTERED SURVEYOR 705 WILLOW CREEK DRIVE, AMHERST, OHIO 44001 PHONE: (440) 988-4657</p>	<p>SHEET 2 OF 3</p>
5/23/99	ORIGINAL ISSUE	PAR							

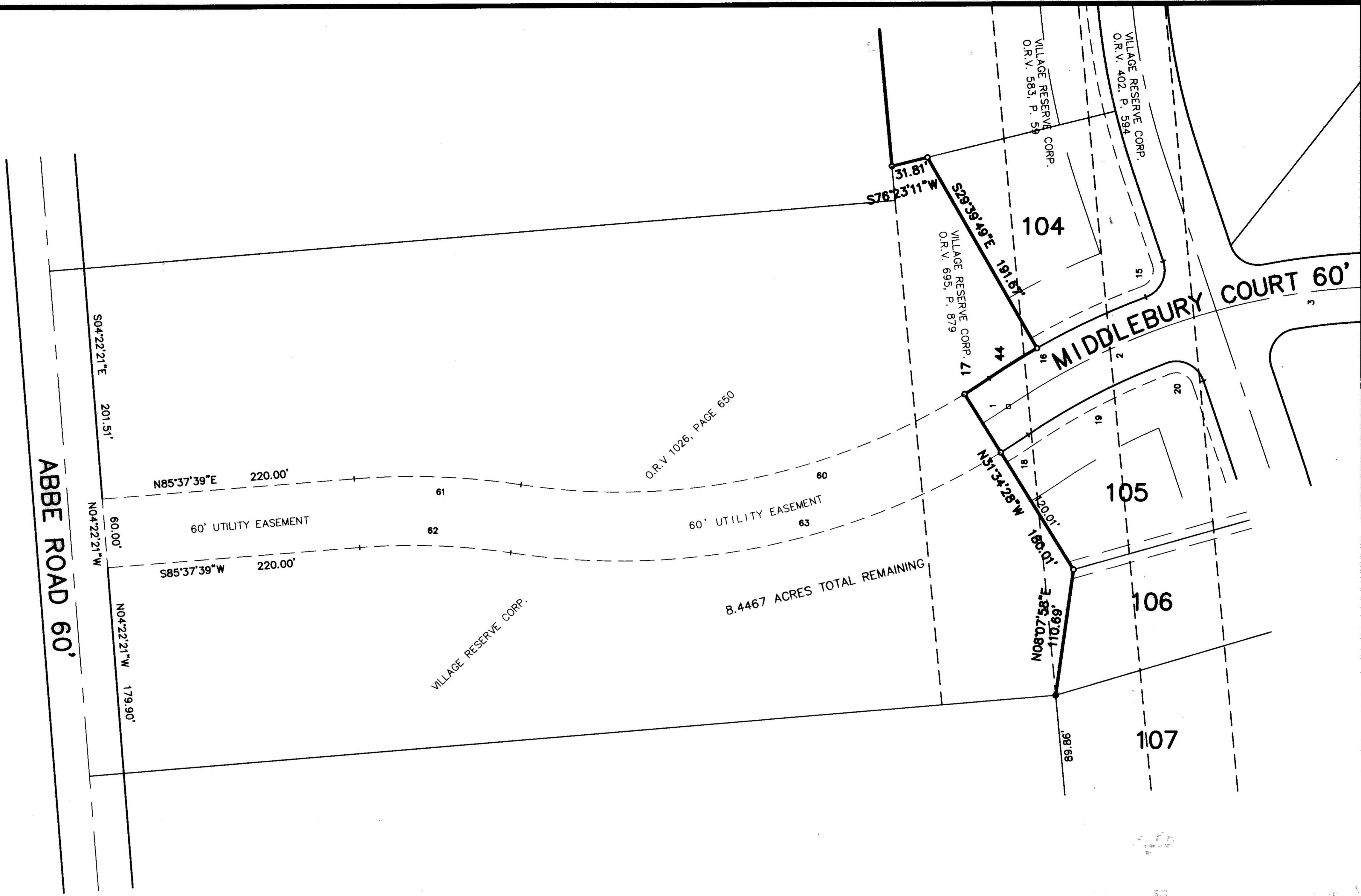

LOT	CURVE	RADIUS	LENGTH	TANGENT	CHORD	BEARING	DELTA
CL	1	800.00'	26.77'	13.39'	26.76'	N57°08'52"E	02°33'21"
CL	2	800.00'	199.80'	100.83'	198.88'	N65°24'34"E	19°04'46"
CL	3	800.00'	131.86'	66.20'	131.59'	S81°14'42"W	12°35'30"
CL	4	800.00'	63.19'	31.62'	63.18'	S84°31'28"W	06°02'02"
CL	5	700.00'	279.06'	141.41'	277.22'	S07°00'51"E	22°50'30"
CL	6	800.00'	249.06'	126.35'	247.27'	N06°32'36"W	23°47'00"
93	7	570.00'	80.03'	30.04'	80.00'	S84°31'28"W	06°02'02"
93	8	630.00'	88.42'	44.28'	88.35'	N83°31'13"E	08°02'28"
93	9	25.00'	35.80'	21.75'	32.82'	N59°28'16"W	82°03'31"
RW	10	570.00'	236.61'	120.03'	234.91'	S06°32'36"E	23°47'00"
96	11	50.00'	37.82'	19.87'	36.93'	N27°01'09"E	43°20'30"
RW	12	60.00'	279.27'	63.58'	87.27'	N84°39'06"W	266°41'01"
101	13	50.00'	37.82'	19.87'	36.93'	N16°19'21"W	43°20'30"
RW	14	630.00'	261.51'	132.67'	259.64'	S06°32'36"E	23°47'00"
104	15	25.00'	36.52'	24.26'	34.82'	S25°42'30"W	86°17'13"
RW	16	631.42'	153.74'	77.25'	153.36'	N62°51'39"E	13°57'02"
RW	17	570.00'	25.43'	12.72'	25.43'	N57°08'52"E	02°33'22"
RW	18	630.00'	28.10'	14.05'	28.10'	N57°08'52"E	02°33'22"
RW	19	570.00'	135.66'	68.15'	135.34'	N62°41'16"E	13°38'10"
RW	20	25.00'	40.17'	25.91'	35.98'	S64°27'52"E	92°03'33"
RW	21	670.00'	190.28'	95.78'	189.64'	S101°17'57"E	16°16'19"
RW	22	50.00'	40.78'	21.60'	39.66'	N21°12'00"E	46°43'35"
RW	23	60.00'	279.06'	63.78'	87.40'	S88°41'23"E	266°30'21"
RW	24	50.00'	35.34'	18.44'	34.61'	N21°41'47"W	40°29'33"
RW	25	730.00'	216.40'	109.00'	215.61'	S09°56'33"E	16°59'06"
RW	26	25.00'	43.44'	29.56'	38.18'	S31°20'24"W	99°32'59"
RW	27	570.00'	63.93'	32.00'	63.89'	S84°19'46"W	06°25'34"
RW	28	630.00'	66.35'	33.20'	66.32'	S84°31'28"W	06°02'02"
RW	29	630.00'	52.03'	26.03'	52.02'	N79°08'27"E	04°43'56"
94	30	570.00'	100.12'	50.19'	99.99'	N13°24'10"W	10°03'51"
95	31	570.00'	122.20'	61.34'	121.97'	S02°13'44"E	12°17'01"
96	32	570.00'	14.28'	7.14'	14.28'	S04°37'50"W	01°26'08"
96	33	60.00'	40.58'	21.10'	39.82'	N29°18'45"E	38°45'19"
97	34	60.00'	51.19'	27.27'	49.65'	N14°30'25"W	48°53'01"
98	35	60.00'	51.20'	27.27'	49.66'	N63°23'39"W	48°53'28"
99	36	60.00'	51.21'	27.28'	49.67'	S67°42'38"W	48°53'58"
100	37	60.00'	51.21'	27.28'	49.67'	S18°48'42"W	48°53'54"
101	38	60.00'	33.88'	17.41'	33.43'	S21°48'56"E	32°21'21"
101	39	630.00'	23.20'	11.60'	23.20'	N04°17'36"E	02°06'37"
102	40	630.00'	92.65'	46.41'	92.57'	N00°58'50"W	08°25'35"
103	41	630.00'	92.66'	46.41'	92.57'	S09°24'06"E	08°25'37"
104	42	630.00'	53.00'	26.52'	52.98'	S16°01'30"E	04°49'12"
104	43	631.42'	104.63'	52.44'	104.51'	N65°05'20"E	09°29'40"
RW	44	631.42'	49.11'	24.57'	49.09'	N58°06'49"E	04°27'22"
105	45	670.00'	37.41'	18.71'	37.41'	N16°50'07"W	03°11'58"
106	46	670.00'	99.35'	49.77'	99.26'	N10°59'16"W	08°29'45"
107	47	670.00'	53.52'	26.77'	53.50'	S04°27'05"E	04°34'36"
107	48	60.00'	49.89'	26.49'	48.46'	S20°44'35"W	47°38'25"
108	49	60.00'	52.09'	27.81'	50.47'	S27°56'54"E	49°44'33"
109	50	60.00'	51.53'	27.48'	49.96'	S77°25'31"E	49°12'41"
110	51	60.00'	50.74'	27.00'	49.25'	N53°44'25"E	48°27'27"
111	52	60.00'	56.24'	30.38'	54.20'	N02°39'35"E	53°42'13"
112	53	60.00'	18.59'	9.37'	18.51'	S33°04'02"E	17°45'03"
112	54	730.00'	69.80'	34.92'	69.77'	S04°11'21"E	05°28'41"
113	55	730.00'	120.65'	60.46'	120.52'	N11°39'47"W	09°28'11"
114	56	730.00'	25.95'	12.98'	25.95'	N17°24'59"W	02°02'13"
114	57	630.00'	118.38'	59.37'	118.21'	N82°09'28"E	10°45'58"
CL	58	600.00'	155.88'	78.37'	155.42'	N74°03'55"E	14°52'59"
CL	59	200.03'	127.65'	66.08'	125.49'	S84°54'17"W	36°33'42"
ESMT	60	570.00'	402.38'	209.99'	394.08'	S78°38'57"W	40°26'50"
ESMT	61	630.00'	145.64'	73.14'	145.31'	N87°45'00"W	13°14'42"
ESMT	62	570.00'	131.77'	66.18'	131.47'	S87°45'00"E	13°14'42"
ESMT	63	630.00'	444.74'	232.09'	435.56'	N78°38'57"E	40°26'49"



8.4467 ACRES TOTAL REMAINING

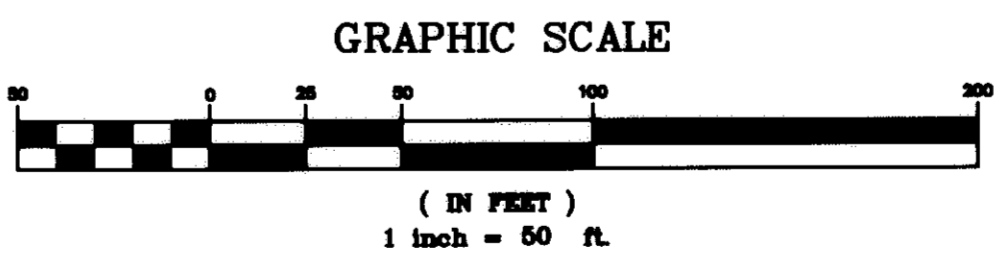

VILLAGE RESERVE SUBDIVISION NO. 6 RECORD PLAT MAY 20, 1999	5/23/99 ORIGINAL ISSUE PAR	P. A. ROSEBECK & ASSOCIATES REGISTERED SURVEYOR 705 WILLOW CREEK DRIVE, AMHERST, OHIO 44001 PHONE: (440) 988-4657	SHEET 3 OF 3
---	----------------------------	---	-------------------------------------