

- LEGEND**
- 5/8" CAPPED REBAR SET
 - IRON PIN FOUND
 - MONUMENT BOX FOUND

OWNERSHIP PERCENTAGES

UNIT NO.	SQ. FT.	ELEV. F.F.	% OWNERSHIP
1	1661.92	756.59	5.9287
2	1602.38	756.59	5.7163
3	1191.64	755.86	4.2511
4	1214.22	755.86	4.3316
5	1602.38	757.42	5.7163
6	1661.92	757.42	5.9287
7	1658.47	756.00	5.9164
8	1661.92	756.00	5.9287
9	1196.28	756.42	4.2676
10	1213.70	756.42	4.3297
11	1196.28	756.76	4.2676
12	1213.70	756.76	4.3297
13	1599.80	754.87	5.7071
14	1393.43	756.44	4.9709
15	1713.47	756.37	6.1126
16	1733.47	756.37	6.1840
17	1658.47	757.40	5.9164
18	1661.92	757.41	5.9287
19	1196.28	755.58	4.2676
TOTAL	28031.65		100.00%

TOTAL AREA PHASE 4
0.6802 AC.

CURVE DATA

A Δ = 38°07'27"	F Δ = 14°39'14"	K Δ = 97°04'40"
R = 25.00'	R = 200.00'	R = 44.00'
T = 8.64'	T = 25.72'	T = 49.80'
L = 16.63'	L = 51.15'	L = 74.55'
C = 16.33'	C = 51.01'	C = 65.95'
CB = S25°28'22"E W	CB = N16°05'46"E	CB = N44°38'03"W
B Δ = 80°47'16"	G Δ = 26°29'29"	L Δ = 88°45'25"
R = 130.00'	R = 55.00'	R = 66.00'
T = 110.61'	T = 12.95'	T = 64.58'
L = 183.30'	L = 25.43'	L = 102.24'
C = 168.49'	C = 25.20'	C = 92.32'
CB = S42°38'06"W	CB = N76°45'16"W	CB = N48°47'41"W
C Δ = 24°32'58"	H Δ = 8°47'02"	M Δ = 08°19'15"
R = 190.00'	R = 111.00'	R = 66.00'
T = 41.34'	T = 8.53'	T = 4.80'
L = 81.41'	L = 17.02'	L = 9.59'
C = 80.79'	C = 17.00'	C = 9.58'
CB = N14°30'57"E	CB = S82°26'06"W	CB = N00°15'21"W
D Δ = 40°05'31"	I Δ = 0°51'42"	J Δ = 2°48'19"
R = 25.00'	R = 589.00'	R = 589.00'
T = 9.12'	T = 4.43'	T = 14.42'
L = 17.49'	L = 8.86'	L = 28.84'
C = 17.14'	C = 8.86'	C = 28.84'
CB = N13°39'13"E	CB = N78°28'26"E	CB = S85°25'27"W
E Δ = 53°07'38"		
R = 25.00'		
T = 12.50'		
L = 23.18'		
C = 22.38'		
CB = N60°15'48"E		

CERTIFICATION
THIS IS TO CERTIFY THAT THE ATTACHED DRAWINGS CORRECTLY REPRESENT THE BUILDINGS AS CONSTRUCTED AND THAT THERE ARE NO ENCROACHMENTS ON ADJACENT PROPERTIES.

Lynn S. Miggins
LYNN S. MIGGINS
PROFESSIONAL ENGINEER NO. 46837

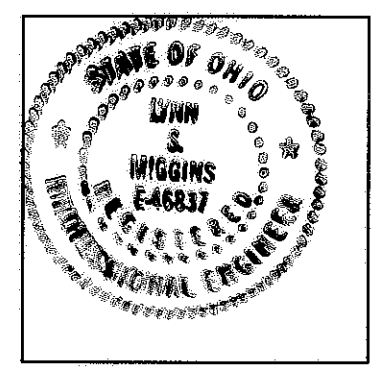

David L. Elwell
DAVID L. ELWELL
PROFESSIONAL SURVEYOR NO. 6333

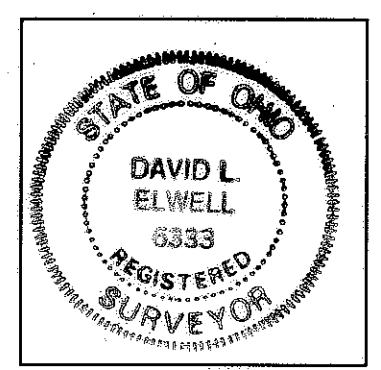

TRANSFERRED
IN COMPLIANCE WITH SEC. 319.202
OHIO REV. CODE
JUN 4 1999
MARK R. STEWART
LORAIN COUNTY ADDRESS

JUN 4 1999
RECEIVED FOR RECORD
at 3:52 P.M. in RECORD
VOL. 63 MARY ANN JAMISON
PAGE 5 Lorain County Recorder
28, 29 + 30 inc 129.60 mtr
Box: L.C.T. (L.M.)

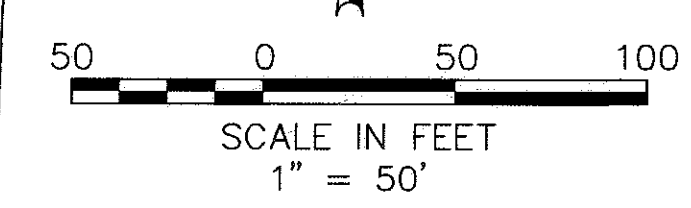

SHEET INDEX

SHEET NO.	DESCRIPTION
1	SURVEY MAP & MISC.
2	FLOOR & FOUNDATION PLANS
3	ELEVATION VIEWS

REVISIONS

DATE	DESCRIPTION
05-13-99	ORIGINAL ISSUE

STONEHEDGE CONDOMINIUMS
PHASE No. 4
PART OF ORIGINAL CARLISLE TOWNSHIP SECTION No. 5
CITY OF ELYRIA • COUNTY OF LORAIN • STATE OF OHIO

KS ASSOCIATES, INC.
ENGINEERS/SURVEYORS
424 Middle Avenue
P.O. Box 89
Elyria, Ohio 44036
PHONE: (440) 322-6317 • FAX: (440) 284-0623



SHEET 1 OF 3
JOB NO. 92424-CP4

#62003

#62003



FRONT ELEVATION



REAR ELEVATION

SCALE: 1" = 5'

NOTE: ELEVATION VIEWS SHOWN ARE TYPICAL. INDIVIDUAL VARIATIONS SUBJECT TO GARAGE ORIENTATION, UNIT REVERSAL, ETC. BUILDINGS ARE UNDER CONSTRUCTION.

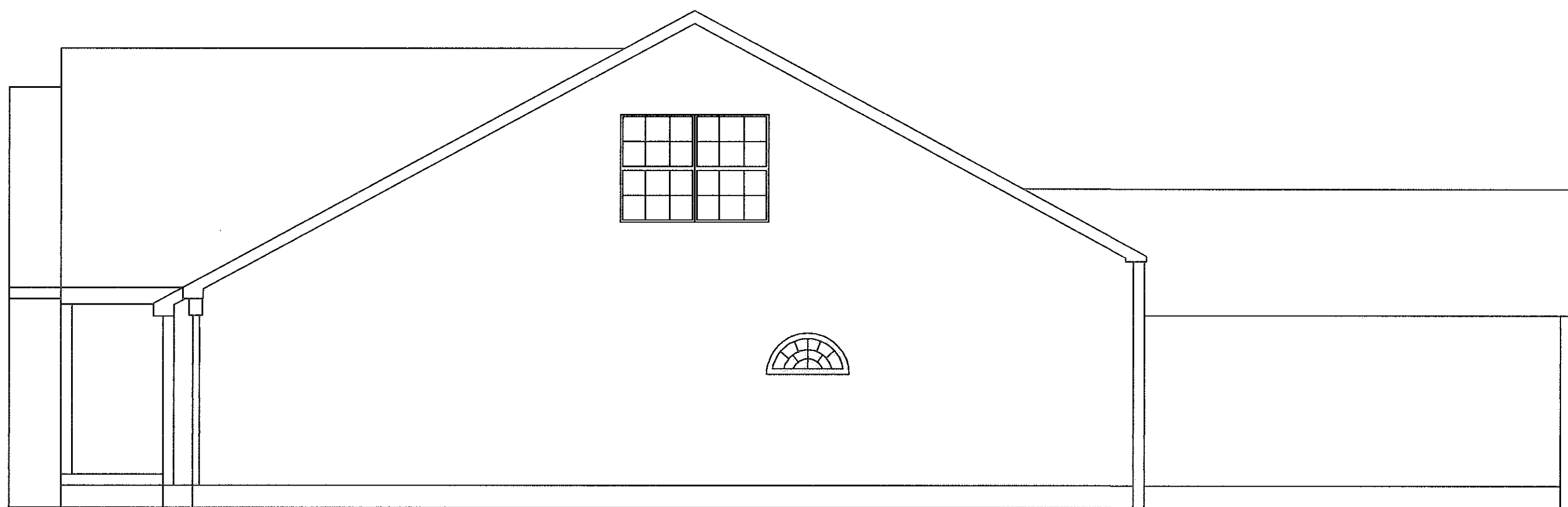

LEFT SIDE ELEVATION

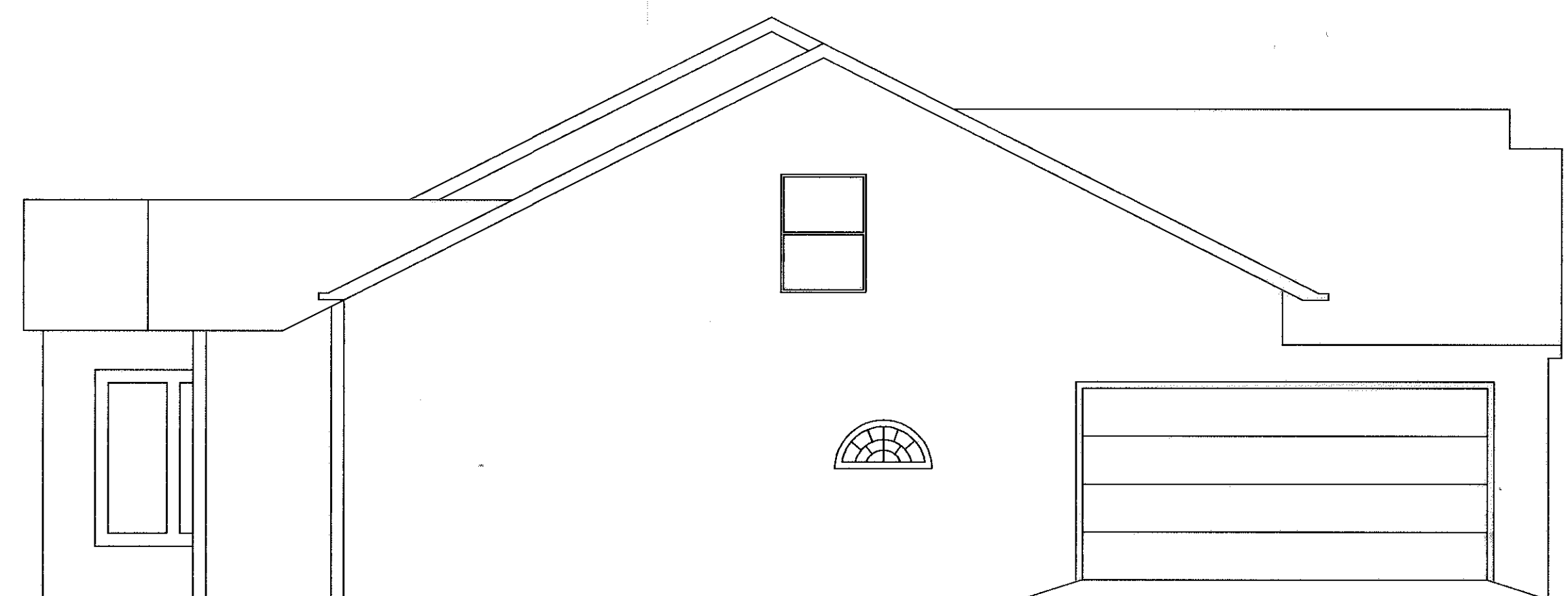

RIGHT SIDE ELEVATION

DATE: 5-13-99	REVISIONS	
DRAWN BY: VY, AMK		
CH'D BY:		
F.B.:		
DWG. NAME: 92424CP4-ELEV01		
	5-13-99	ORIGINAL ISSUE

**STONEHEDGE CONDOMINIUMS
PHASE No. 4**
ELEVATION VIEWS

KS ASSOCIATES, INC.
ENGINEERS/SURVEYORS
424 Middle Avenue
P.O. Box 89
Elyria, Ohio 44036
PHONE: (440) 322-6317 * FAX: (440) 284-0623

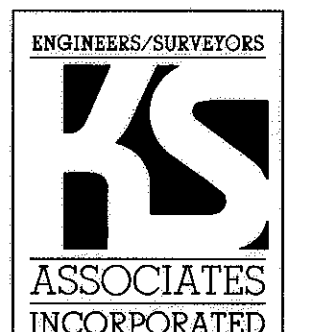

SHEET 3 OF 3
JOB NO. 92424-CP4

63