

LEGEND

- 5/8" CAPPED REBAR SET
- ⊙ IRON PIN FOUND
- ⊞ MONUMENT BOX FOUND

OWNERSHIP PERCENTAGES

UNIT NO.	SQ. FT.	ELEV. F.F.	% OWNERSHIP
1	1661.92	756.59	8.2814
2	1602.38	756.59	7.9847
3	1191.64	755.86	5.9380
4	1214.22	755.86	6.0505
5	1602.38	757.42	7.9847
6	1661.92	757.42	8.2814
7	1658.47	756.00	8.2642
8	1661.92	756.00	8.2814
9	1196.28	756.42	5.9611
10	1213.70	756.42	6.0479
11	1196.28	756.76	5.9611
12	1213.70	756.76	6.0479
13	1599.80	754.87	7.9719
14	1393.43	756.44	6.9435
TOTAL	20068.04		100.00%

CERTIFICATION
 THIS IS TO CERTIFY THAT THE ATTACHED DRAWINGS CORRECTLY REPRESENT THE BUILDINGS AS CONSTRUCTED AND THAT THERE ARE NO ENCROACHMENTS ON ADJUTING PROPERTIES.

Lynn S. Miggins
 LYNN S. MIGGINS
 PROFESSIONAL ENGINEER NO. 46837

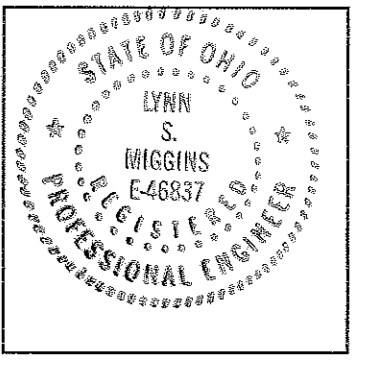

David L. Elwell
 DAVID L. ELWELL
 PROFESSIONAL SURVEYOR NO. 6333

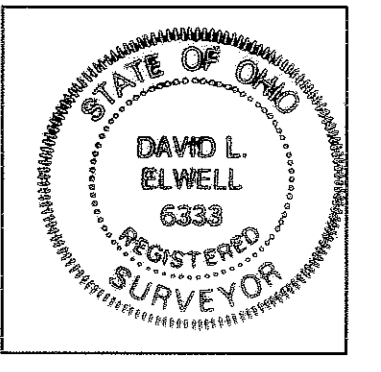

CURVE DATA

Curve	Δ	R	T	L	C	CB
A	38°07'27"	25.00'	8.64'	16.63'	16.33'	S25°28'22"E
B	80°47'16"	130.00'	110.61'	183.30'	168.49'	S42°38'06"W
C	24°32'58"	190.00'	41.34'	81.41'	80.79'	N14°30'57"E
D	40°05'31"	25.00'	9.12'	17.49'	17.14'	N13°39'13"E
E	53°07'38"	25.00'	9.12'	17.49'	17.14'	N6°15'48"E
F	14°39'14"	200.00'	25.72'	51.15'	51.01'	N16°05'46"E
G	26°29'29"	55.00'	12.95'	25.43'	25.20'	N76°45'16"W
H	8°47'02"	111.00'	8.53'	17.02'	17.00'	S82°26'06"W
I	0°51'42"	589.00'	4.43'	8.86'	8.86'	N78°28'26"E
J	2°48'19"	589.00'	14.42'	28.84'	28.84'	S85°25'27"W
K	97°04'40"	44.00'	49.80'	74.55'	65.95'	N44°38'03"W
L	97°04'40"	66.00'	74.70'	111.83'	98.92'	S44°38'03"E

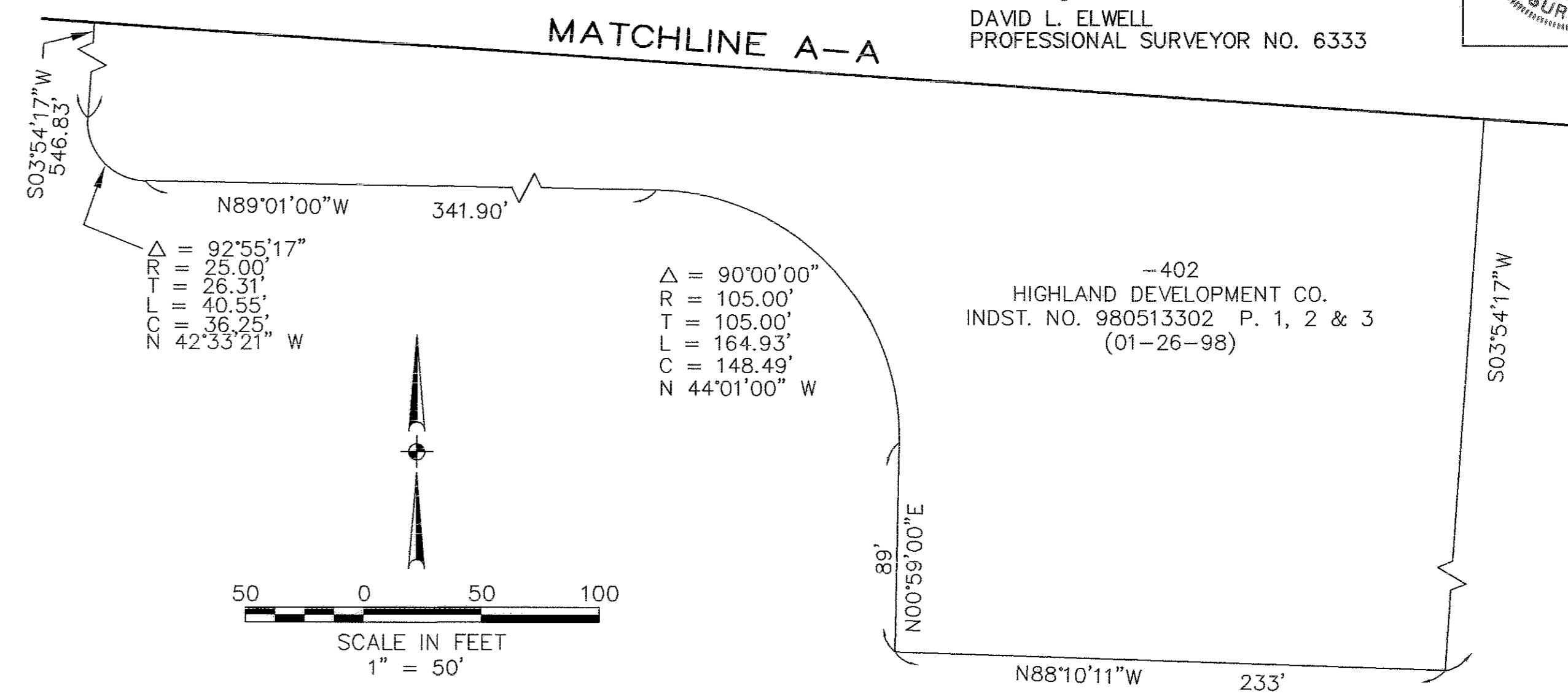

TRANSFERRED
 BY COMPLIANCE WITH SEC. 519-222
 CHIO REV. CODE
 MAR - 3 1999

MARK R. STEWART
 LORAIN COUNTY AUDITOR
 MAR 03 1999
 RECEIVED FOR RECORD
 at 1:18 o'clock P.M. in PLAT RECORD
 VOL. 62 MARY ANN JAMISON Plat 129.60
 PAGE 6 of 62 Lorain County Recorder Dec 13.00 1 mile
 Box: LCRC (Lm)

SHEET INDEX

SHEET NO.	DESCRIPTION
1	SURVEY MAP & MISC.
2	FLOOR & FOUNDATION PLANS
3	ELEVATION VIEWS

REVISIONS

NO.	DATE	DESCRIPTION
	01-20-99	

STONEHEDGE CONDOMINIUMS
PHASE No. 3
 PART OF ORIGINAL CARLISLE TOWNSHIP SECTION No. 5
 CITY OF ELYRIA * COUNTY OF LORAIN * STATE OF OHIO

KS ASSOCIATES, INC.
 ENGINEERS/SURVEYORS
 424 Middle Avenue
 P.O. Box 89
 Elyria, Ohio 44036
 PHONE (440) 322-6317 * FAX: (440) 284-0623

ASSOCIATES INCORPORATED

SHEET 1 OF 3
 JOB NO. 92424-CP3



FRONT ELEVATION



REAR ELEVATION

SCALE: 1" = 5'

NOTE: ELEVATION VIEWS SHOWN ARE TYPICAL. INDIVIDUAL VARIATIONS SUBJECT TO GARAGE ORIENTATION, UNIT REVERSAL, ETC. BUILDINGS ARE UNDER CONSTRUCTION.

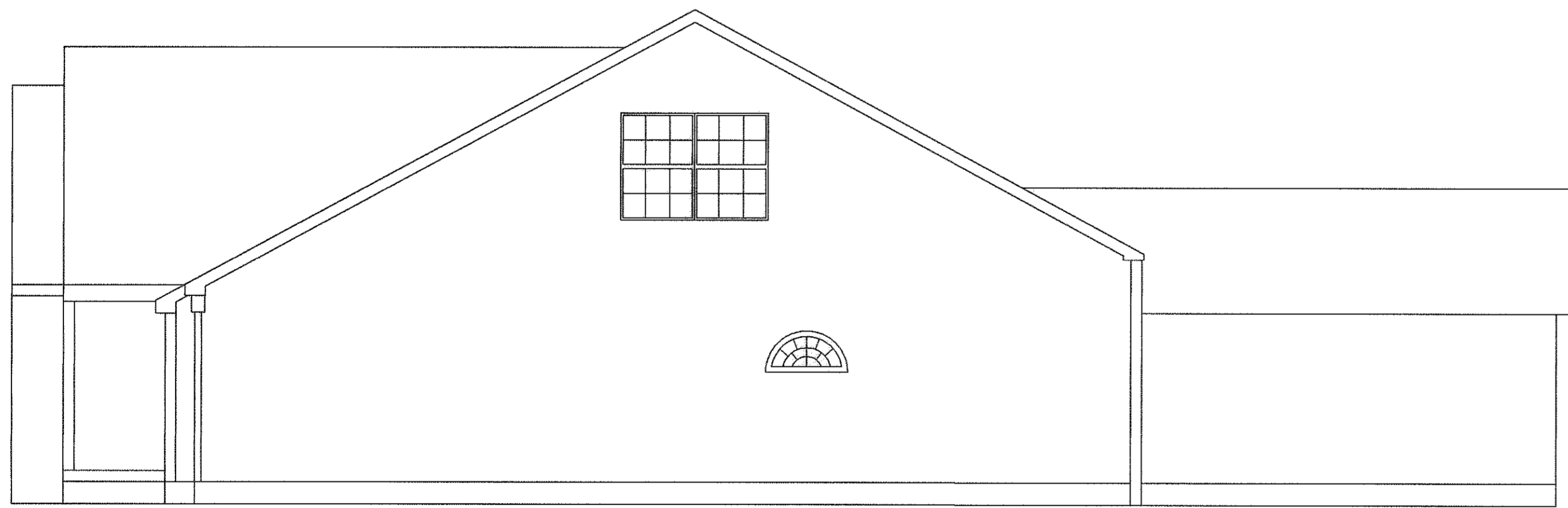

LEFT SIDE ELEVATION

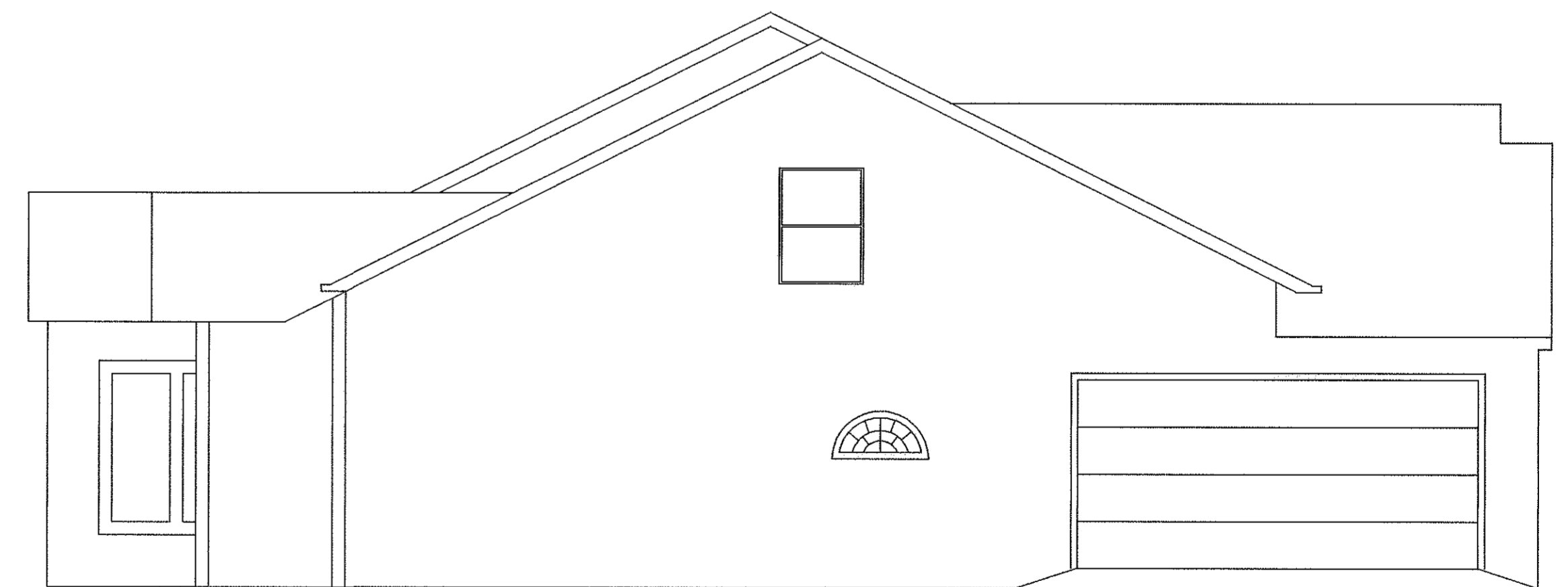

RIGHT SIDE ELEVATION

DATE: 1-20-99	REVISIONS	
DRAWN BY: VY, AMK		
CH'D BY:		
F.B.:		
DWG. NAME: 92424CP3-V-ELEV01		

STONEHEDGE CONDOMINIUMS
PHASE No. 3
 ELEVATION VIEWS

KS ASSOCIATES, INC.
 ENGINEERS/SURVEYORS
 424 Middle Avenue
 P.O. Box 89
 Elyria, Ohio 44036
 PHONE (440) 322-6317 * FAX: (440) 284-0623

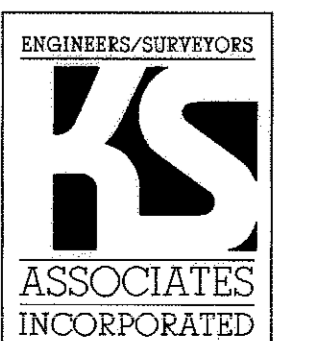

SHEET 3 OF 3
 JOB NO. 92424-CP3