

WILDFLOWER CONDOMINIUM

CITY OF NORTH RIDGEVILLE COUNTY OF LORAIN STATE OF OHIO
PART of ORIGINAL RIDGEVILLE TOWNSHIP LOTS 8 & 17

PHASE VII (UNITS #49 THRU #64) SITE PLAN

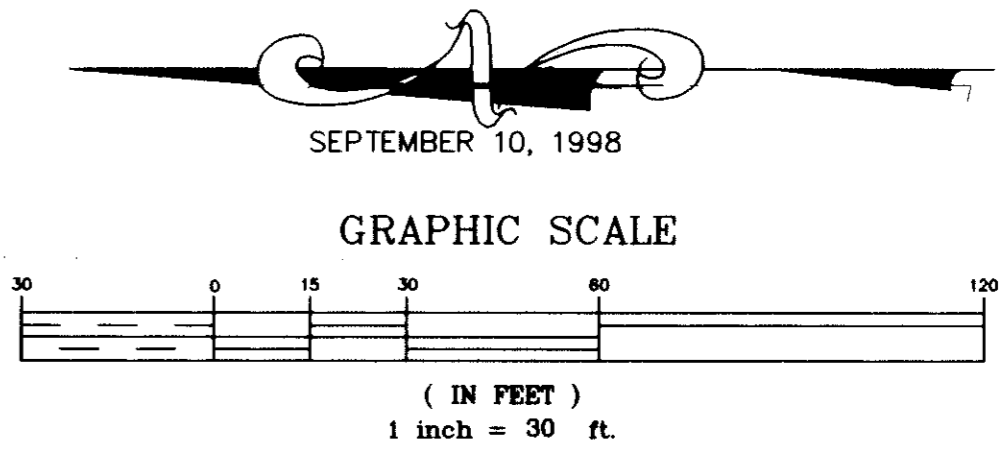

- STRUCTURES
- EXCLUSIVE USE AREA
- EXCLUSIVE USE AREA, SIDEWALKS, STOUPS NOT YET COMPLETED
- COMMON AREA, MAIN SIDEWALK NOT YET COMPLETED
- COMMON AREA
- AIR CONDITIONER UNIT

WE, DANE HAPONEK REGISTERED SURVEYOR & MICHAEL ZUNICH LICENSED PROFESSIONAL ENGINEER HEREBY CERTIFY THAT WITH-IN DRAWINGS FOR WILDFLOWER CONDOMINIUM PHASE VII CONSISTING OF PAGES 1/10 THRU 10/10 ACCURATELY SHOW THE BUILDINGS AS CONSTRUCTED.

Dane Haponek
DANE HAPONEK
OHIO S-6211

Michael Zunch
MICHAEL ZUNICH
OHIO E-35372

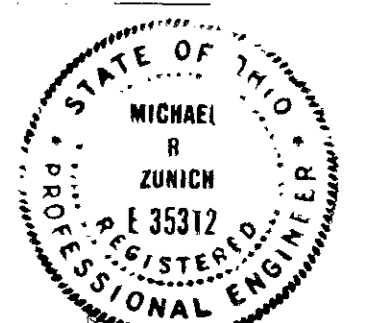

BLDG NOTES: ALL NON 90° CORNERS ARE ALL EITHER 45° OR 135°

- (A) UNITS = 0
 - (B) UNITS = 0
 - (C) UNITS = 2
 - (D) UNITS = 3
 - (E) UNITS = 11
- TOTAL PHASE VI = 16 UNITS

SYMBOLS	
	CABLE TELEVISION
	PHONE
	TRANSFORMER
	MAIL BOXES
	PHONE CHAMBER
	LIGHT POST
	HYDRANT
	A/C UNIT

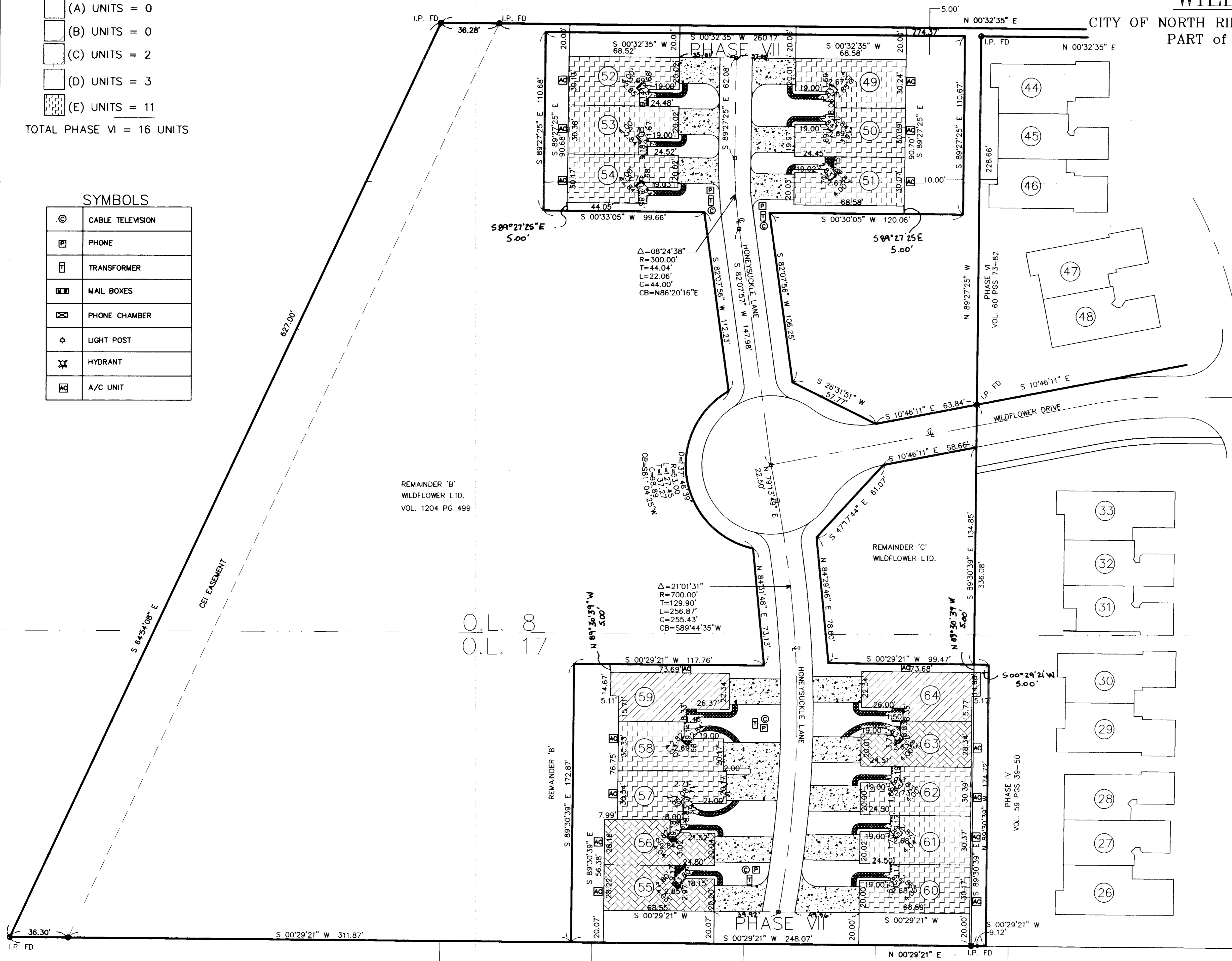

574175

574175

WILDFLOWER CONDOMINIUM. PHASE VII ELEVATIONS

AUGUST- 13 - 1998

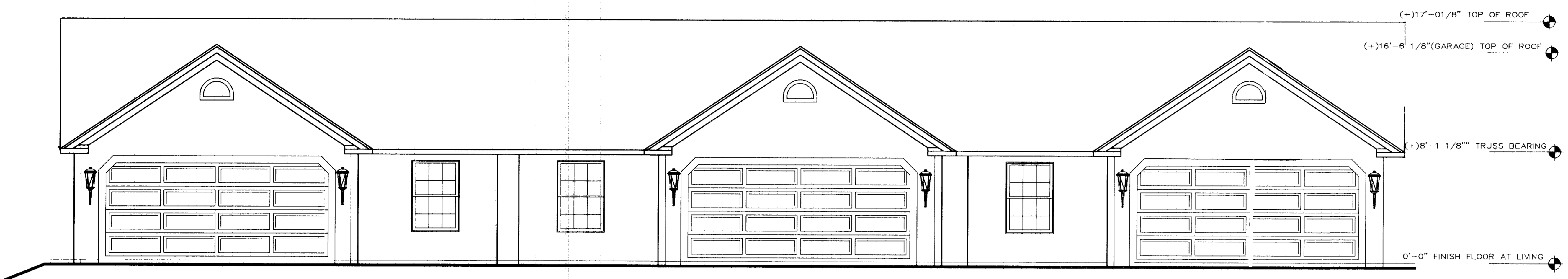

WE DANE HAPONEK, REGISTERED SURVEYOR & MICHAEL ZUNICH, LICENSED PROFESSIONAL ENGINEER HEREBY CERTIFY THAT WITH-IN DRAWINGS FOR WILDFLOWER CONDOMINIUM PHASE VII CONSISTING OF PAGES 1/10 THRU 10/10 ACCURATELY SHOW THE BUILDINGS AS CONSTRUCTED.

Dane Haponek
DANE HAPONEK
OHIO S-6211

Michael R. Zurich
MICHAEL R. ZUNICH
OHIO E-35312



FRONT ELEVATION

1/4" = 1'-0"

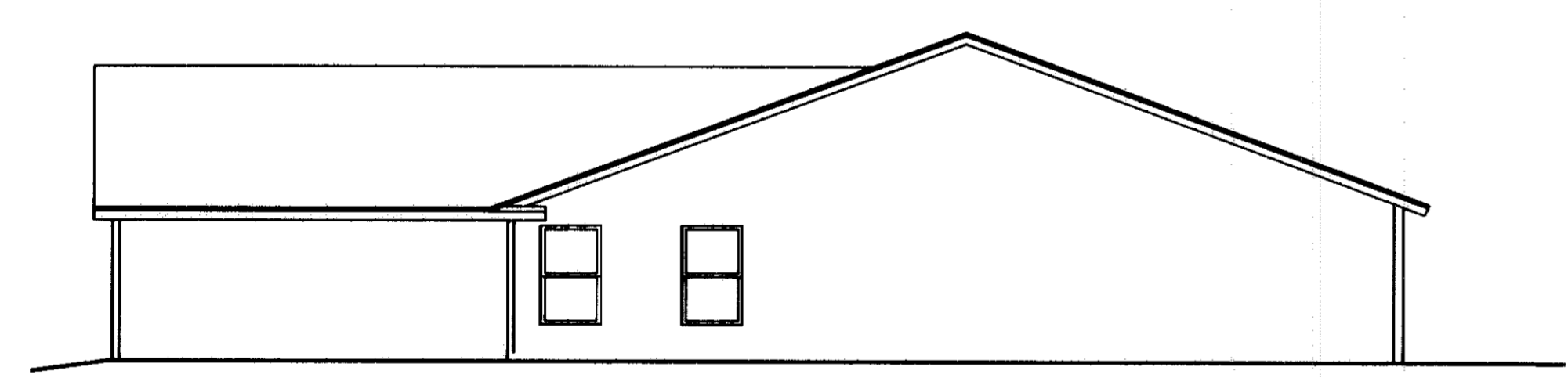

RIGHT ELEVATION

1/8" = 1'-0"

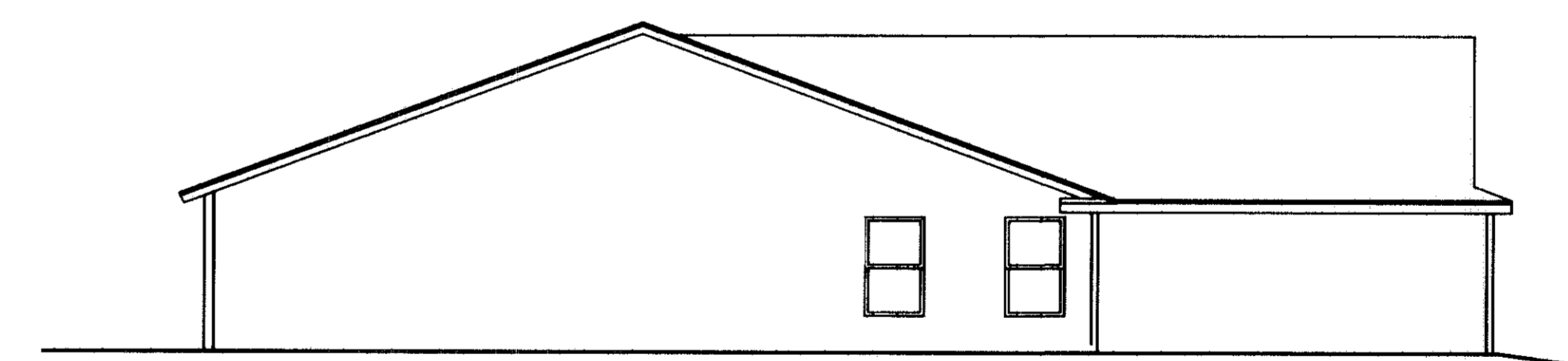

LEFT ELEVATION

1/8" = 1'-0"

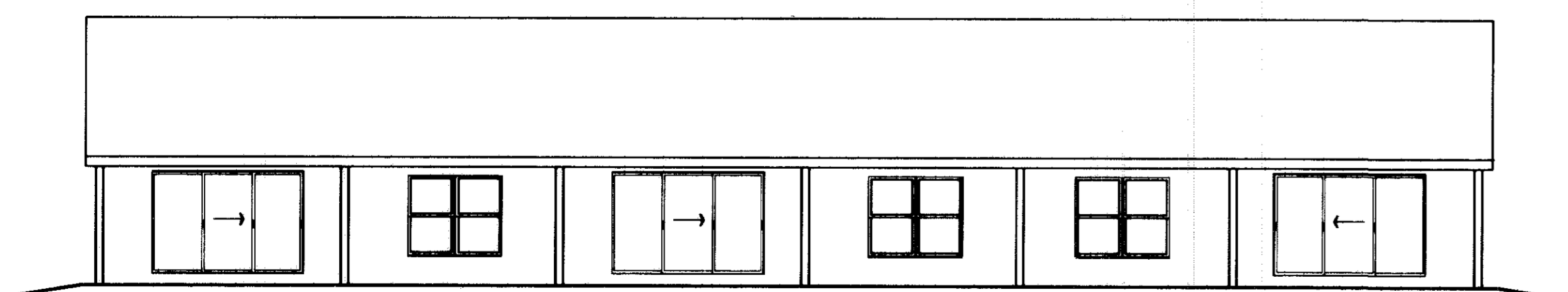

REAR ELEVATION

1/8" = 1'-0"

UNIT N° 49/50/51
SHEET 3 OF 10

61/74

574175

574175

WILDFLOWER CONDOMINIUM. PHASE VII FLOOR PLAN.

SCALE: 1/4" = 1'-0"
AUGUST -13- 1998

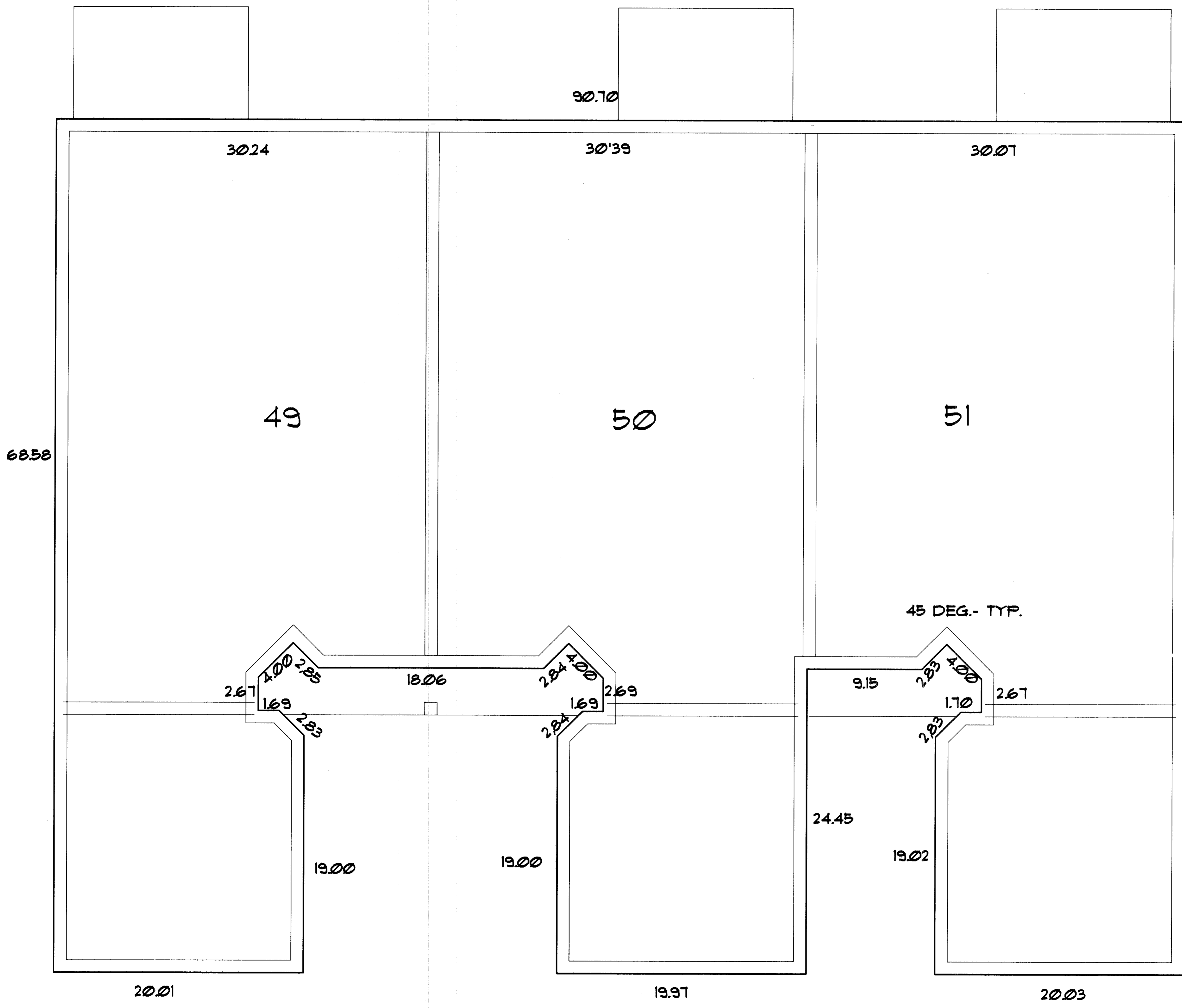

WE DANE HAPONEK, REGISTERED SURVEYOR & MICHAEL ZUNICH, LICENSED PROFESSIONAL ENGINEER HEREBY CERTIFY THAT WITH-IN DRAWINGS FOR WILDFLOWER CONDOMINIUM PHASE VII CONSISTING OF PAGES 1/10 THRU 10/10 ACCURATELY SHOW THE BUILDINGS AS CONSTRUCTED.

Dane Haponek
DANE HAPONEK
OHIO S-6211

Michael Zunic
MICHAEL ZUNICH
OHIO E-35312



UNIT N° 49 /50/ 51
SHEET 4 OF 10

61/75

574175

574175

WILDFLOWER CONDOMINIUM. PHASE VII ELEVATIONS

AUGUST- 13 - 1998



FRONT ELEVATION

1/4" = 1'-0"

WE DANE HAPONEK, REGISTERED SURVEYOR & MICHAEL ZUNICH, LICENSED PROFESSIONAL ENGINEER HEREBY CERTIFY THAT WITH-IN DRAWINGS FOR WILDFLOWER CONDOMINIUM PHASE VII CONSISTING OF PAGES 1/10 THRU 10/10 ACCURATELY SHOW THE BUILDINGS AS CONSTRUCTED.

Dane Haponek
DANE HAPONEK
OHIO S-6211

Michael Zunic
MICHAEL ZUNICH
OHIO E-35312

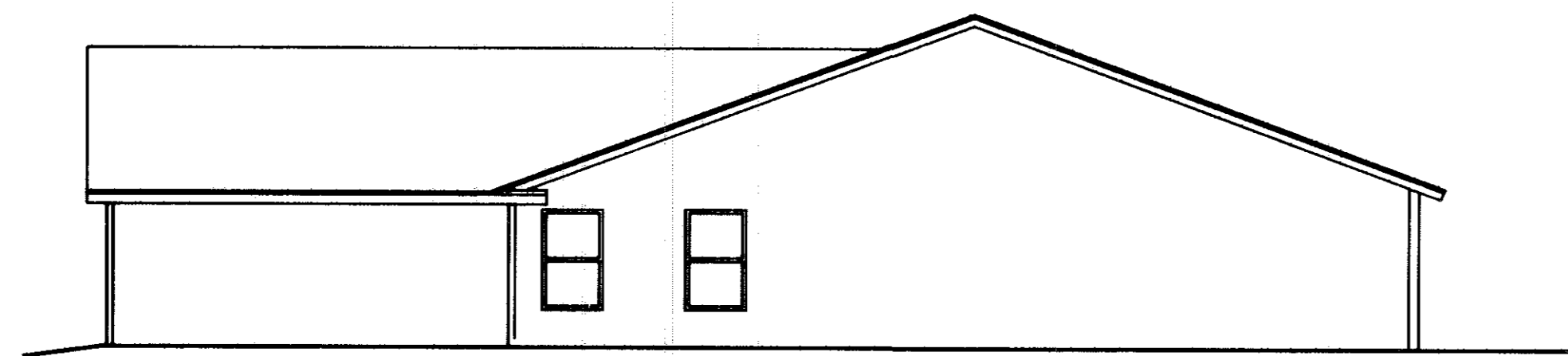

RIGHT ELEVATION

1/8" = 1'-0"

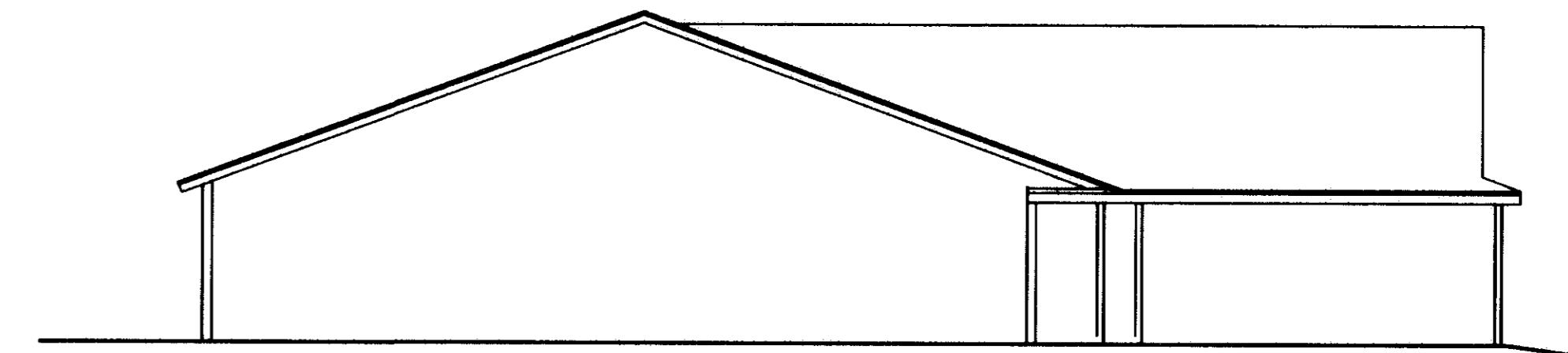

LEFT ELEVATION

1/8" = 1'-0"

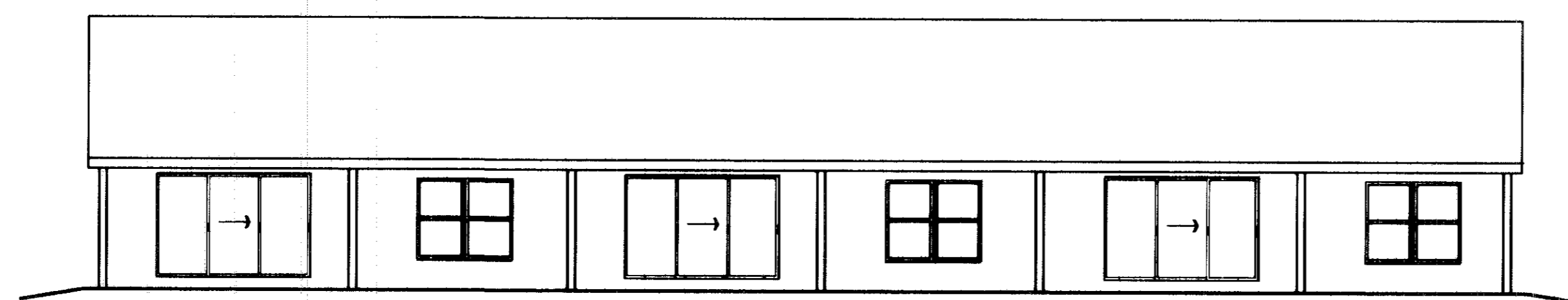

REAR ELEVATION

1/8" = 1'-0"

UNIT N° 52/53/54
SHEET 5 OF 10

61/76

574175

574175

WILDFLOWER CONDOMINIUM. PHASE VII FLOOR PLAN.

SCALE: 1/4" = 1'-0"
AUGUST -13- 1998

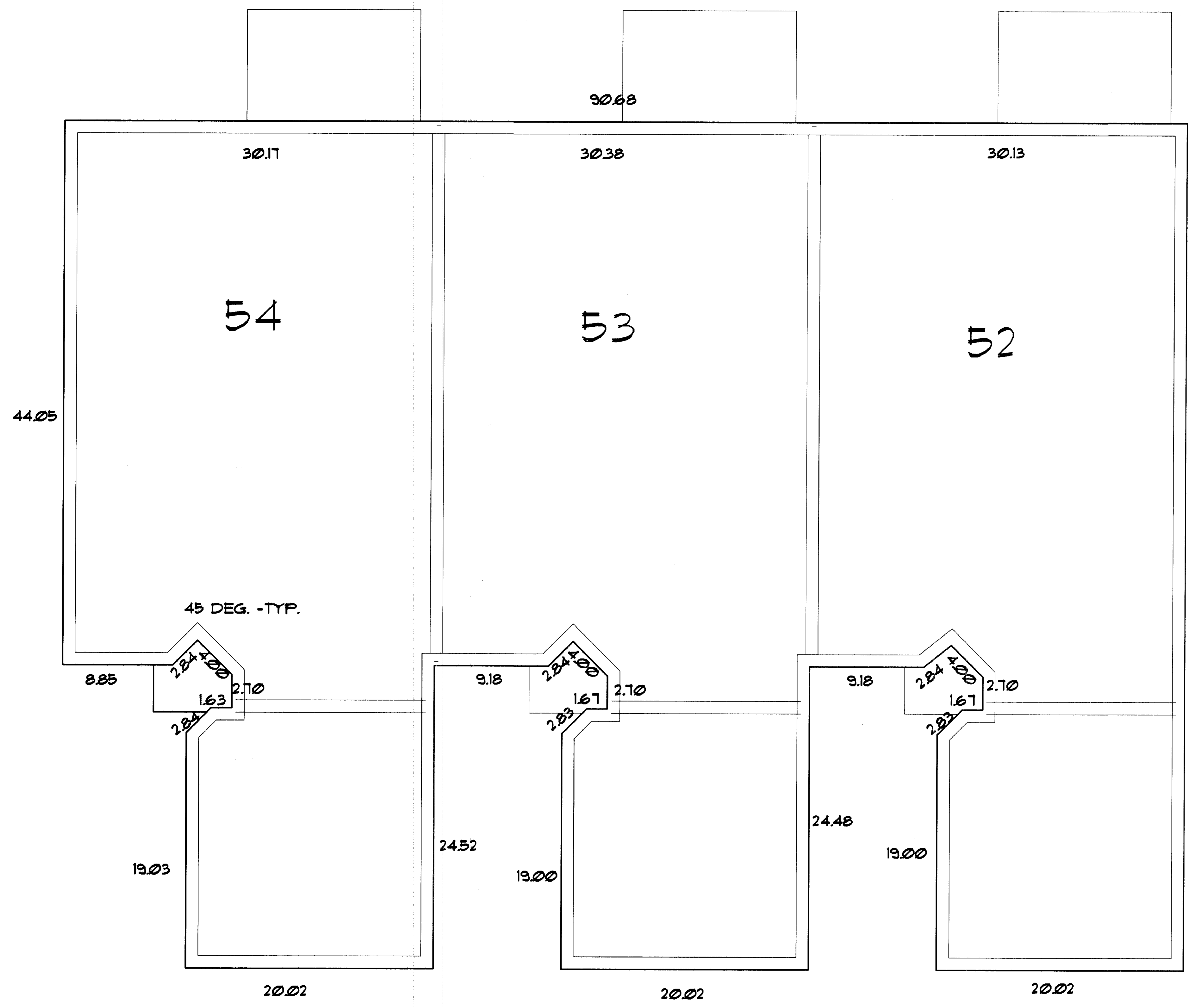

WE DANE HAPONEK, REGISTERED SURVEYOR & MICHAEL ZUNICH, LICENSED PROFESSIONAL ENGINEER HEREBY CERTIFY THAT WITH-IN DRAWINGS FOR WILDFLOWER CONDOMINIUM PHASE VII CONSISTING OF PAGES 1/10 THRU 10/10 ACCURATELY SHOW THE BUILDINGS AS CONSTRUCTED.

Dane Haponek
DANE HAPONEK
OHIO S-6211

Michael Zunic
MICHAEL ZUNICH
OHIO E-35312



6852

UNIT N° 52 /53/ 54
SHEET 6 OF 10

61/77

WILDFLOWER CONDOMINIUM. PHASE VII ELEVATIONS

AUGUST- 13 - 1998

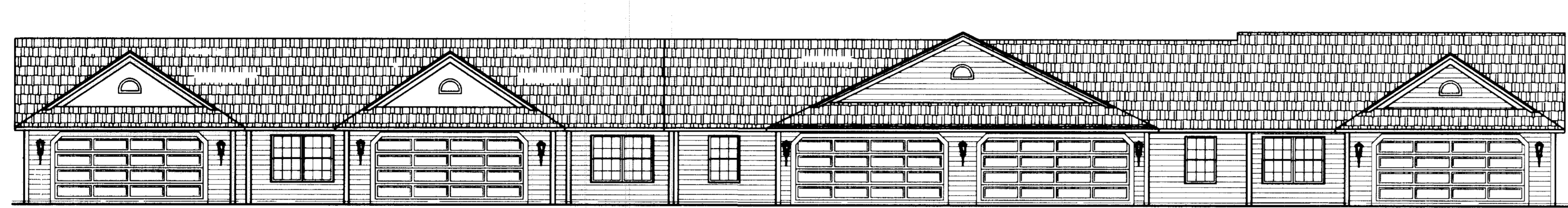

FRONT ELEVATION
1/8" = 1'-0"

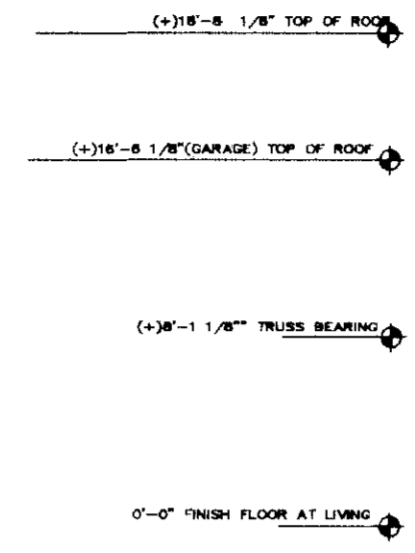

WE DANE HAPONEK, REGISTERED SURVEYOR & MICHAEL ZUNICH, LICENSED PROFESSIONAL ENGINEER HEREBY CERTIFY THAT WITH-IN DRAWINGS FOR WILDFLOWER CONDOMINIUM PHASE VII CONSISTING OF PAGES 1/10 THRU 10/10 ACCURATELY SHOW THE BUILDINGS AS CONSTRUCTED.

Dane Haponek
DANE HAPONEK
OHIO S-6211

Michael Zunic
MICHAEL ZUNICH
OHIO E-35312

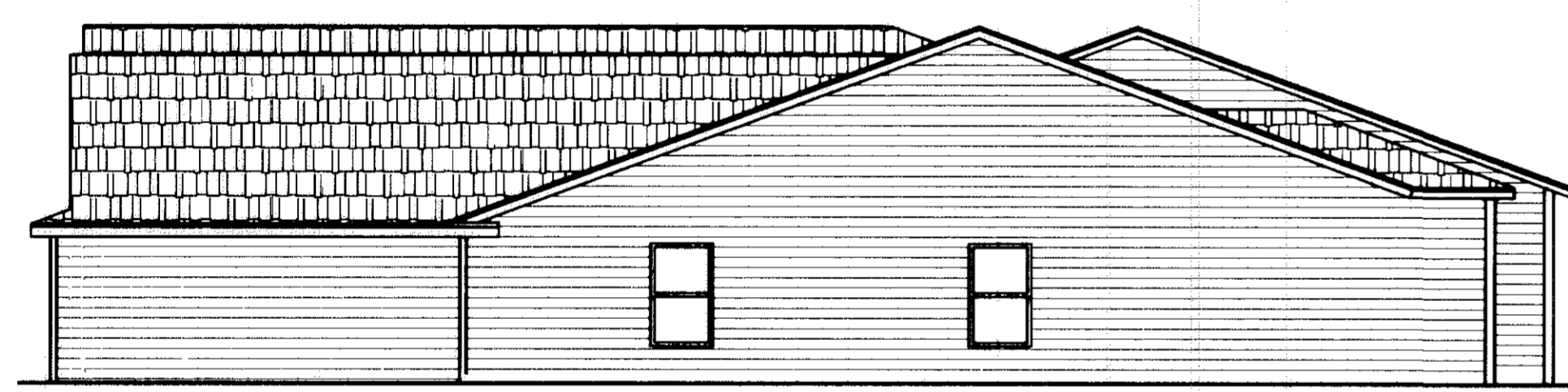

RIGHT ELEVATION
1/8" = 1'-0"



LEFT ELEVATION
1/8" = 1'-0"

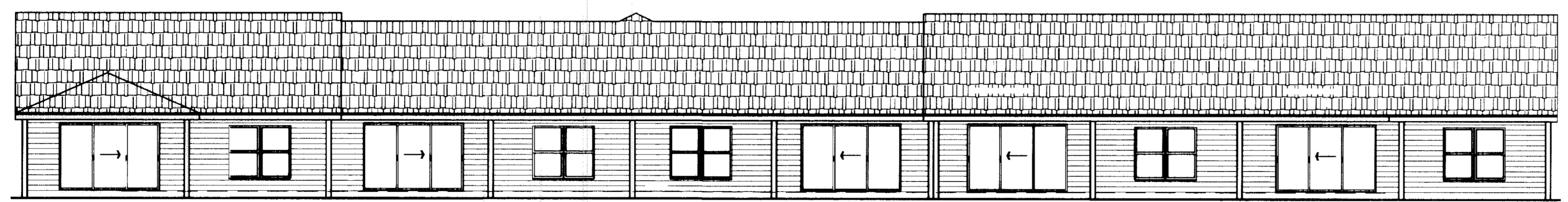

REAR ELEVATION
1/8" = 1'-0"

UNIT N° 55/56/57/58/59
SHEET 7 OF 10

MOD: DDEEC

574175

574175

WILDFLOWER CONDOMINIUM. PHASE VII FLOOR PLAN.

SCALE: 3/16" = 1'-0"
AUGUST -13- 1998

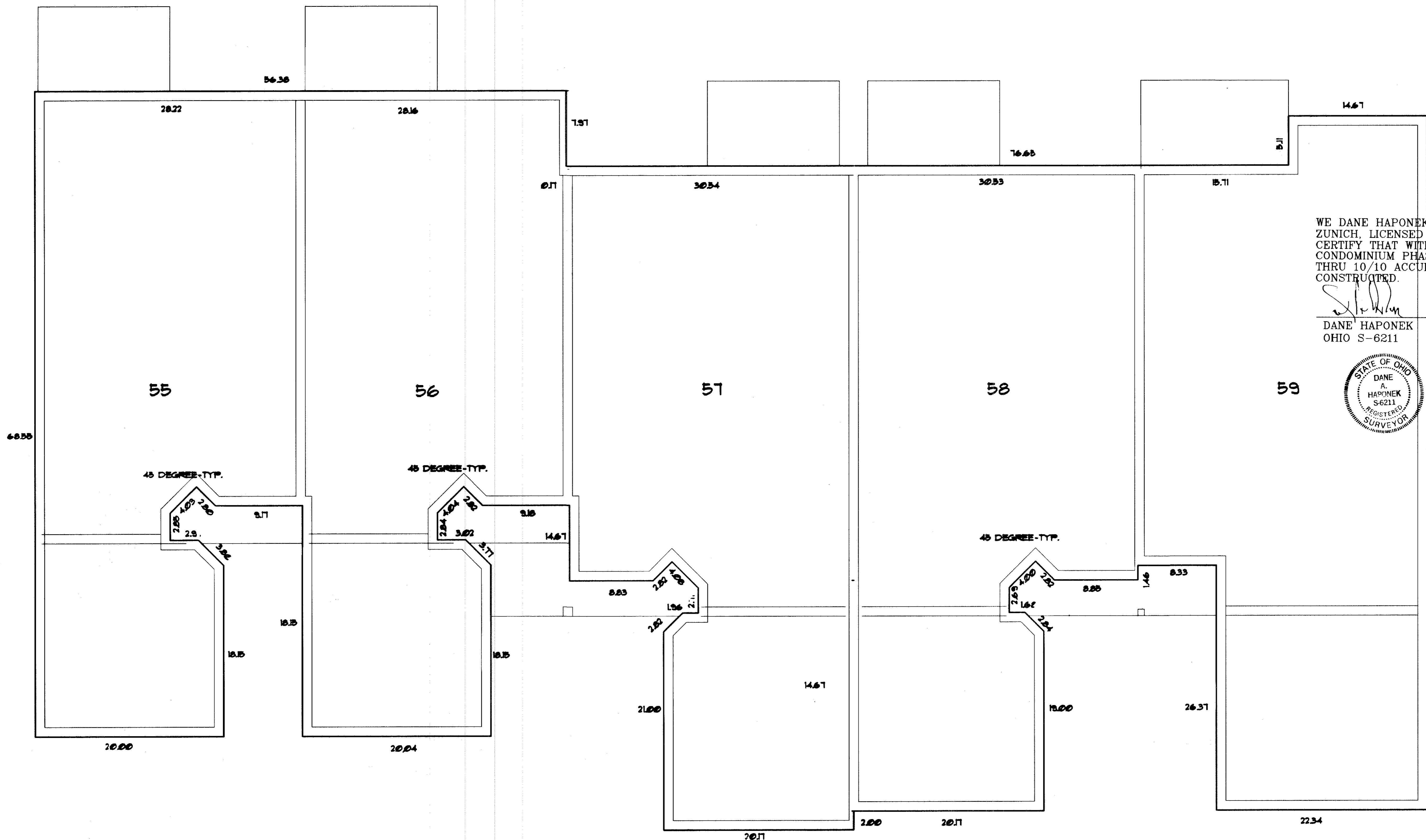

WE DANE HAPONEK, REGISTERED SURVEYOR & MICHAEL ZUNICH, LICENSED PROFESSIONAL ENGINEER HEREBY CERTIFY THAT WITH-IN DRAWINGS FOR WILDFLOWER CONDOMINIUM PHASE VII CONSISTING OF PAGES 1/10 THRU 10/10 ACCURATELY SHOW THE BUILDINGS AS CONSTRUCTED.

Dane Haponek
DANE HAPONEK
OHIO S-6211

Michael R. Zunic
MICHAEL R. ZUNICH
OHIO E-35312

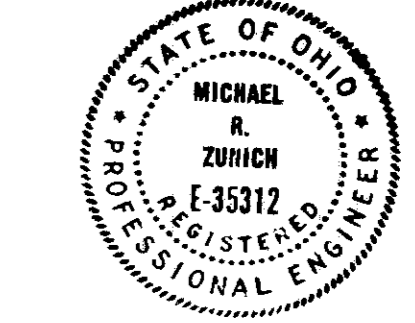

UNIT N° 55/ 56/57/58/59
SHEET 8 OF 10

61/79

574175

574175

WILDFLOWER CONDOMINIUM. PHASE VII ELEVATIONS

AUGUST- 13 - 1998

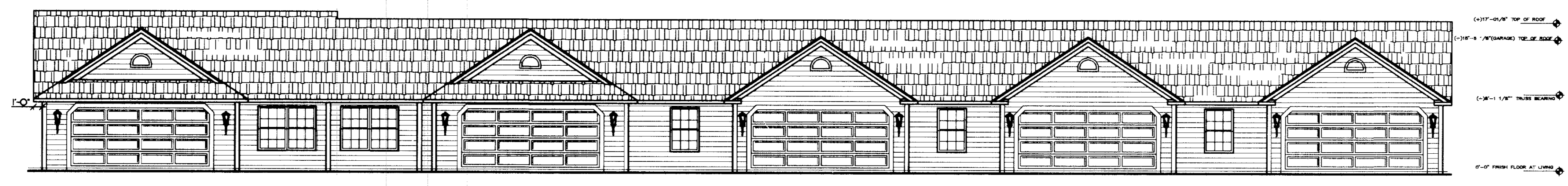

FRONT ELEVATION

1/8" = 1'-0"

↑ 1'-0" FINISH FLOOR AT LEVEL
↑ 1'-0" 1/2" TRUSS BEAMS
↑ 1'-0" 1/2" (ANTICIPATED) TOP OF ROOF
↑ 1'-0" 1/2" TOP OF ROOF

WE DANE HAPONEK, REGISTERED SURVEYOR & MICHAEL ZUNICH, LICENSED PROFESSIONAL ENGINEER HEREBY CERTIFY THAT WITH-IN DRAWINGS FOR WILDFLOWER CONDOMINIUM PHASE VII CONSISTING OF PAGES 1/10 THRU 10/10 ACCURATELY SHOW THE BUILDINGS AS CONSTRUCTED.

Dane Haponek
DANE HAPONEK
OHIO S-6211

Michael Zunic
MICHAEL ZUNICH
OHIO E-35312

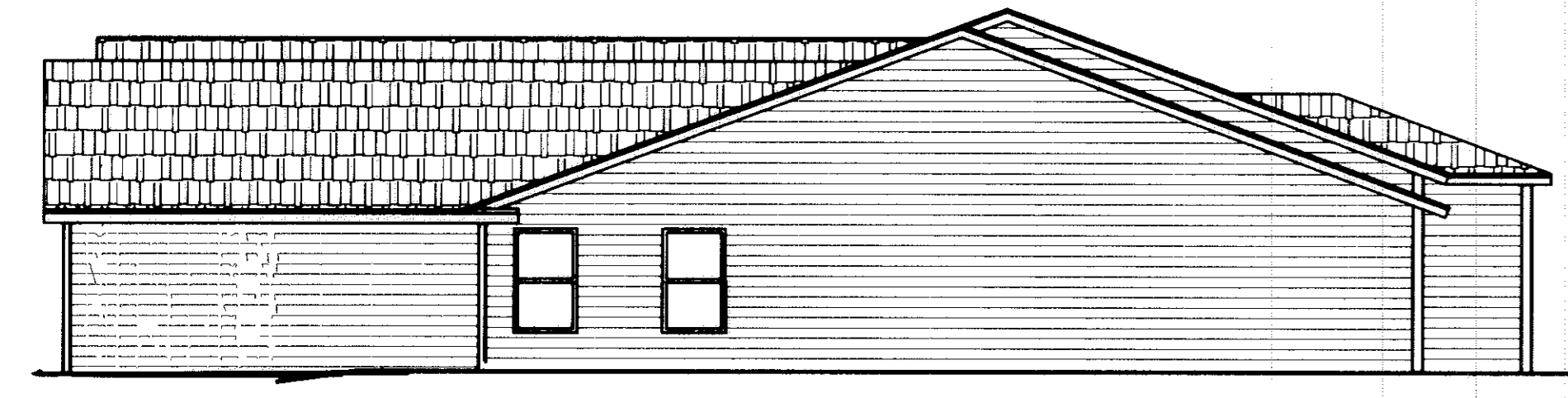
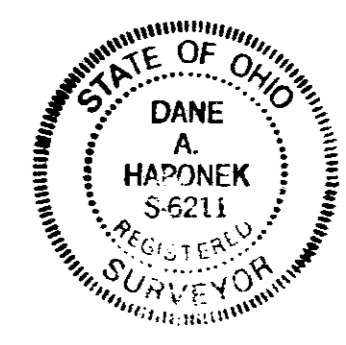

RIGHT ELEVATION

1/8" = 1'-0"

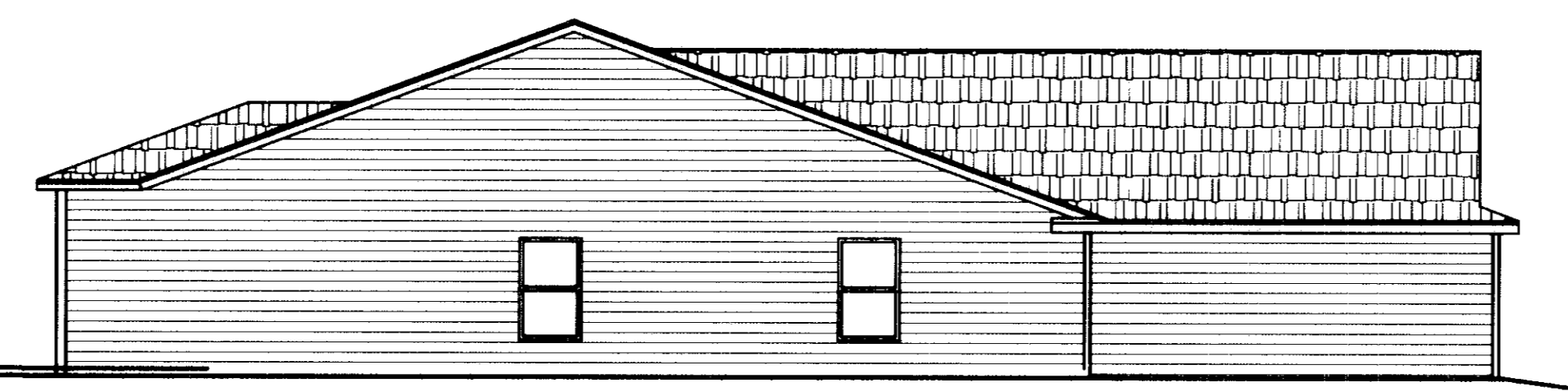

LEFT ELEVATION

1/8" = 1'-0"

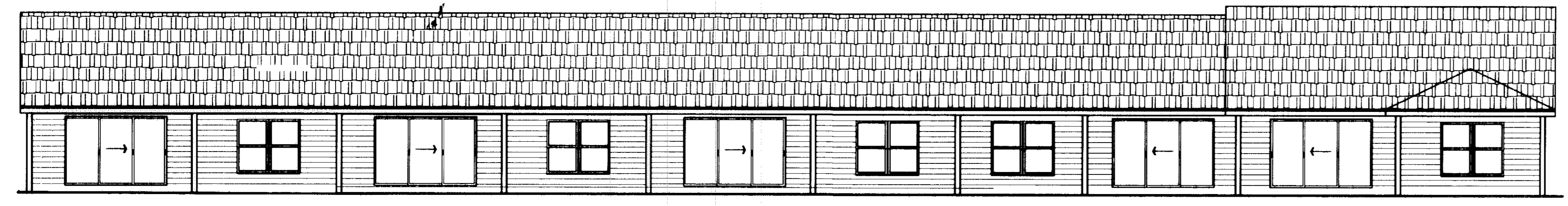

REAR ELEVATION

1/8" = 1'-0"

UNIT N° 60/61/62/63/64/
SHEET 9 OF 10

61/80

574175

574175

WILDFLOWER CONDOMINIUM. PHASE VII FLOOR PLAN.

SCALE: 3/16" = 1'-0"
AUGUST -13- 1998

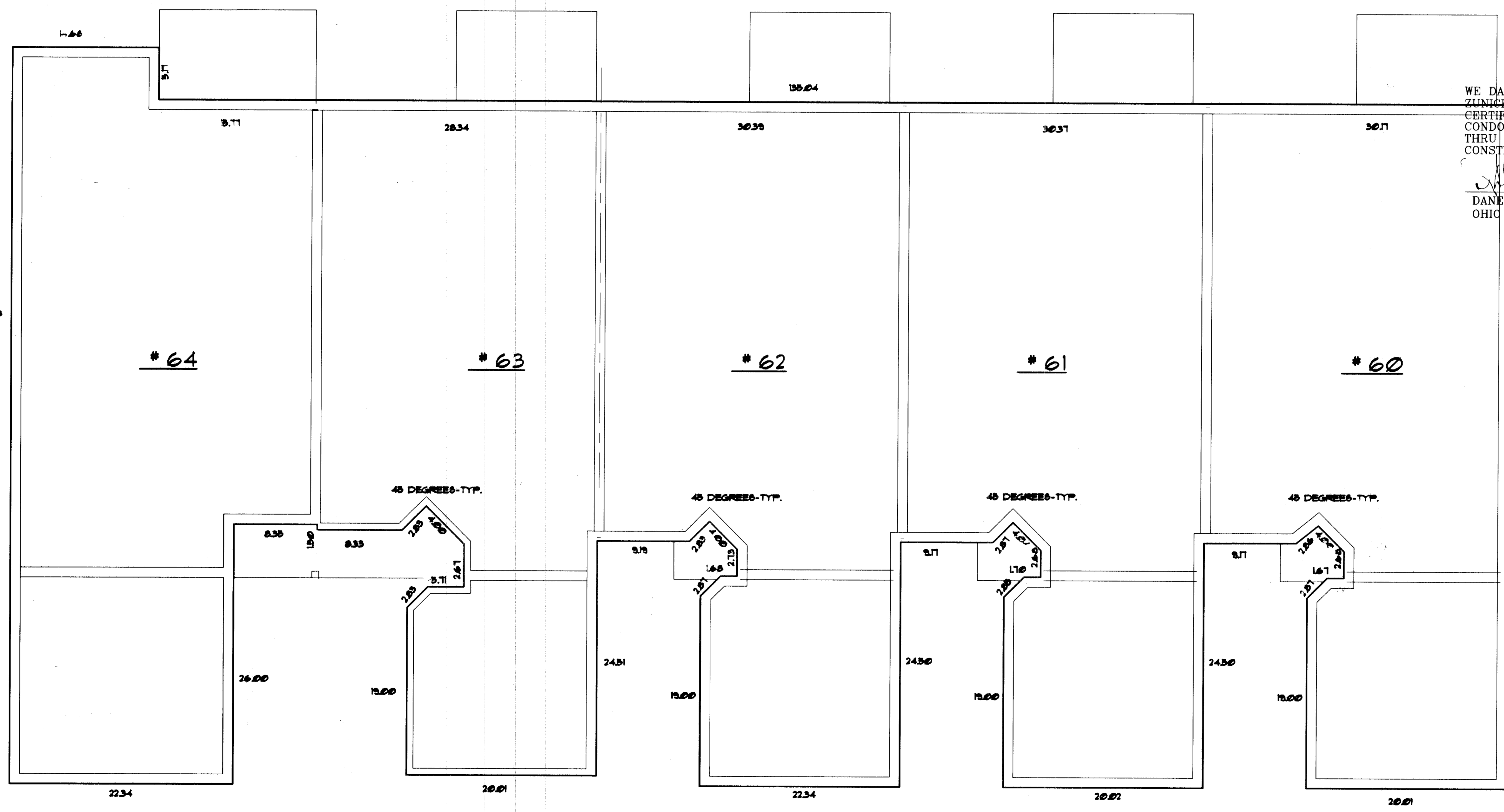

WE DANE HAPONEK, REGISTERED SURVEYOR & MICHAEL ZUNICH, LICENSED PROFESSIONAL ENGINEER HEREBY CERTIFY THAT WITH-IN DRAWINGS FOR WILDFLOWER CONDOMINIUM PHASE VII CONSISTING OF PAGES 1/10 THRU 10/10 ACCURATELY SHOW THE BUILDINGS AS CONSTRUCTED.

Dane Haponek
DANE HAPONEK
OHIO S-6211

Michael Zulich
MICHAEL ZUNICH
OHIO E-35312

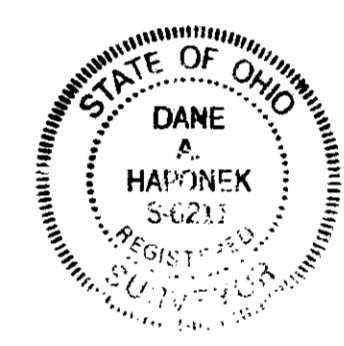

UNIT N° 60/61/62/63/64
SHEET 10 OF 10

61/81