

566511

566511

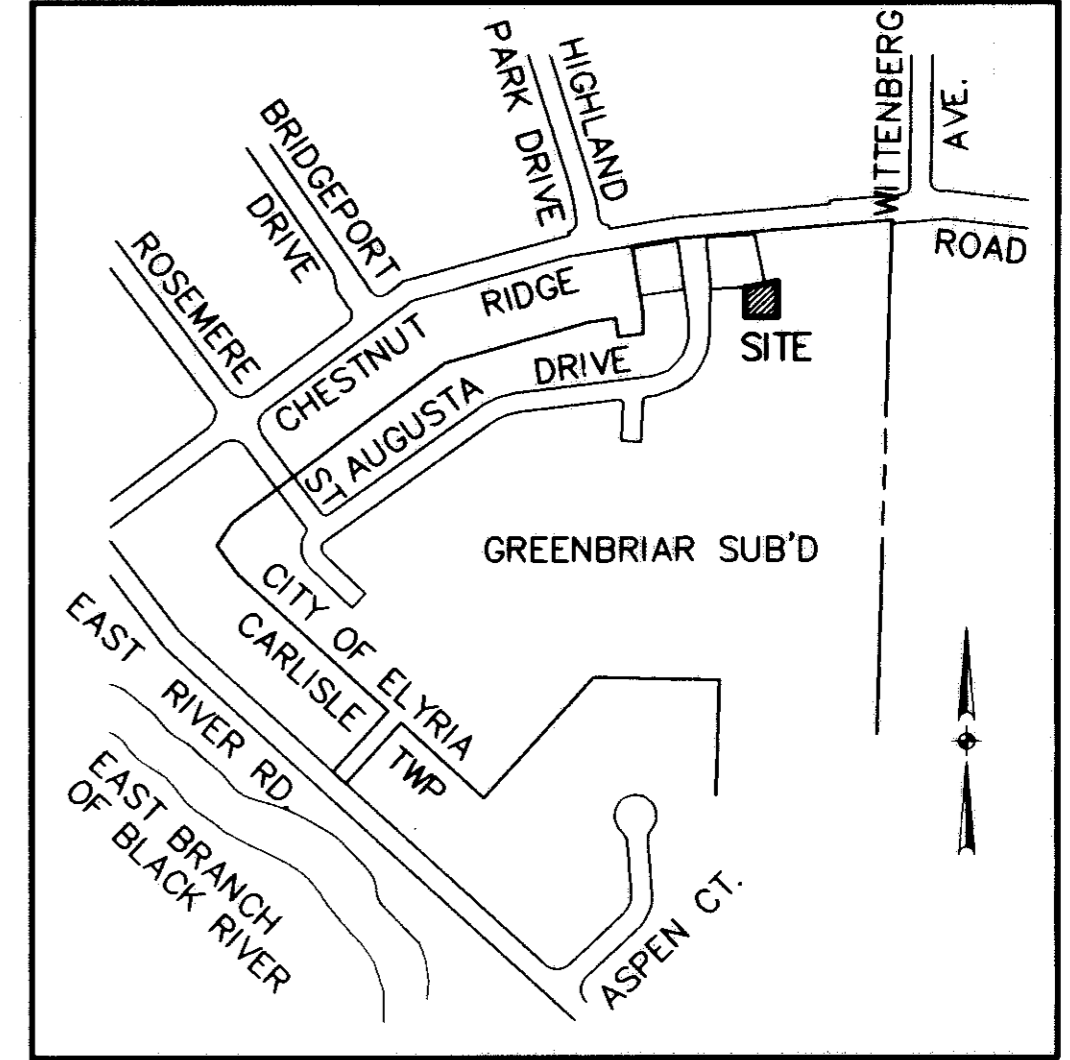
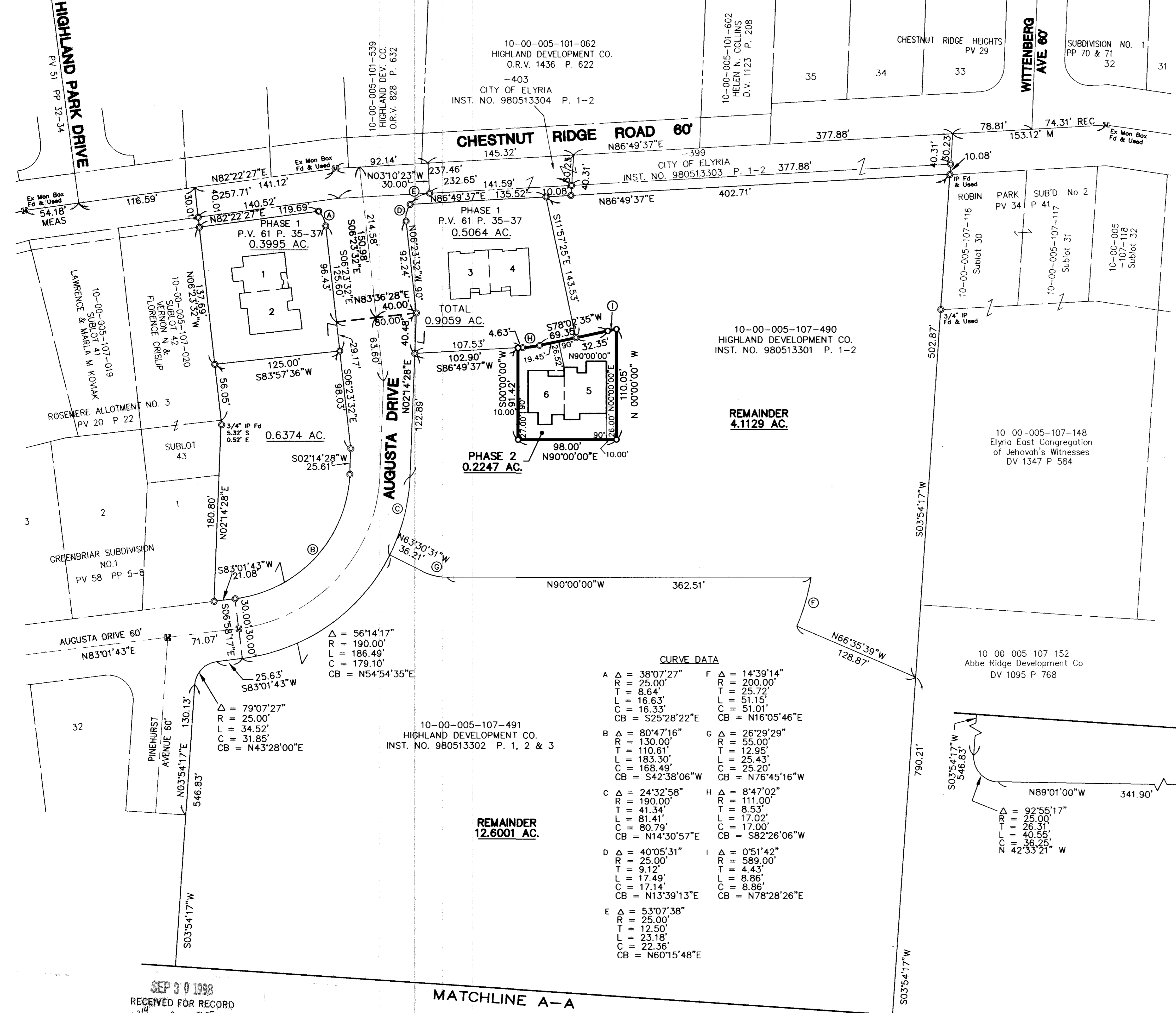

- LEGEND**
- 5/8" CAPPED REBAR SET
  - IRON PIN FOUND
  - ⊠ MONUMENT BOX FOUND

**OWNERSHIP PERCENTAGES**

UNIT NO.	SQ. FT.	ELEV. F.F.	% OWNERSHIP
1	1661.92	756.59	18.6012
2	1602.38	756.59	17.9348
3	1191.64	755.86	13.3376
4	1214.22	755.86	13.5904
5	1602.38	757.42	17.9348
6	1661.92	757.42	18.6012
<b>TOTAL</b>	<b>8934.46</b>		<b>100.00%</b>

**CERTIFICATION**  
 THIS IS TO CERTIFY THAT THE ATTACHED DRAWINGS CORRECTLY REPRESENT THE BUILDINGS AS CONSTRUCTED AND THAT THERE ARE NO ENCROACHMENTS ON ADJUTING PROPERTIES.

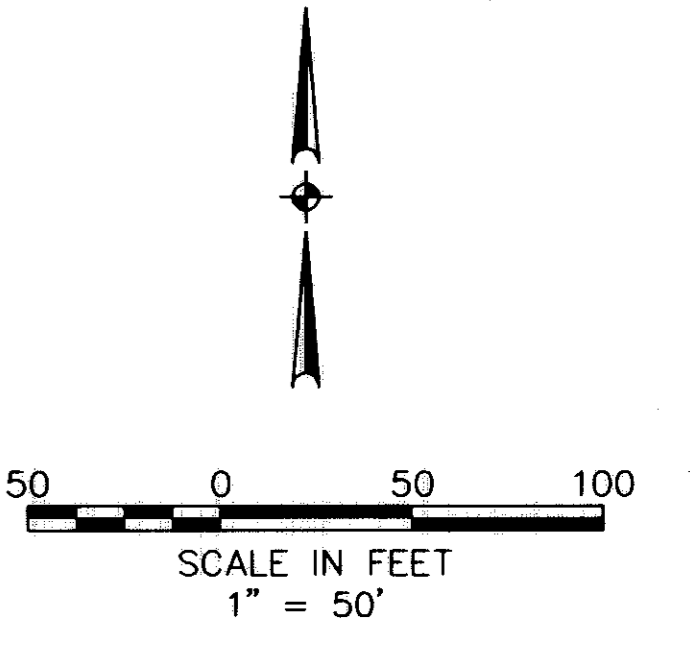

*Lynn S. Miggins*  
 LYNN S. MIGGINS  
 PROFESSIONAL ENGINEER NO. 46837

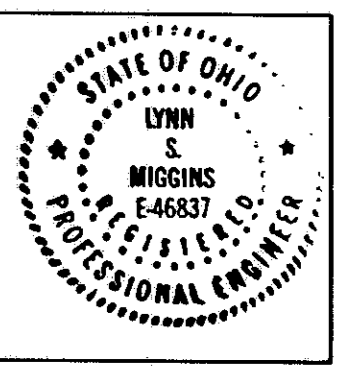

*David L. Elwell*  
 DAVID L. ELWELL  
 PROFESSIONAL SURVEYOR NO. 6333

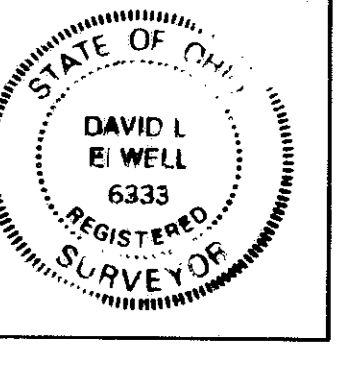

**CURVE DATA**

A Δ = 38°07'27"	F Δ = 14°39'14"
R = 25.00'	R = 200.00'
T = 8.64'	T = 25.72'
L = 16.63'	L = 51.15'
C = 16.33'	C = 51.01'
CB = S25°28'22"E	CB = N16°05'46"E
B Δ = 80°47'16"	G Δ = 26°29'29"
R = 130.00'	R = 55.00'
T = 110.61'	T = 12.95'
L = 183.30'	L = 25.43'
C = 168.49'	C = 25.20'
CB = S42°38'06"W	CB = N76°45'16"W
C Δ = 24°32'58"	H Δ = 8°47'02"
R = 190.00'	R = 111.00'
T = 41.34'	T = 8.53'
L = 81.34'	L = 17.02'
C = 80.79'	C = 17.00'
CB = N14°30'57"E	CB = S82°26'06"W
D Δ = 40°05'31"	I Δ = 0°51'42"
R = 25.00'	R = 589.00'
T = 9.12'	T = 4.43'
L = 17.49'	L = 8.86'
C = 17.14'	C = 8.86'
CB = N13°39'13"E	CB = N78°28'26"E
E Δ = 53°07'38"	
R = 25.00'	
T = 12.50'	
L = 23.18'	
C = 22.36'	
CB = N60°15'48"E	

SEP 30 1998  
 RECEIVED FOR RECORD  
 at 3:14 o'clock P.M. in PLAT RECORD  
 VOL. 61 MARY ANN JAMISON  
 PAGE 43-44 Lorain County Recorder  
 SHEET INDEX Box: LCTC/LM 129.60 p.1

TRANSFERRED  
 IN COMPLIANCE WITH SEC. 319-202  
 OHIO REV. CODE  
 SEP 30 1998  
 MARK R. STEWART  
 LORAIN COUNTY AUDITOR

DATE	DESCRIPTION
09-03-98	YY
9-15-98	OWNERSHIP TABLE

**STONEHEDGE CONDOMINIUMS**  
**PHASE No. 2**  
 PART OF ORIGINAL CARLISLE TOWNSHIP SECTION No.5  
 CITY OF ELYRIA • LORAIN COUNTY • STATE OF OHIO

**KS ASSOCIATES, INC.**  
 ENGINEERS/SURVEYORS  
 424 Middle Avenue  
 P.O. Box 89  
 Elyria, Ohio 44036  
 PHONE (440) 322-6317 • FAX (440) 284-0623



SHEET 1 OF 3  
 JOB NO. 92424-CP2

566511

566511

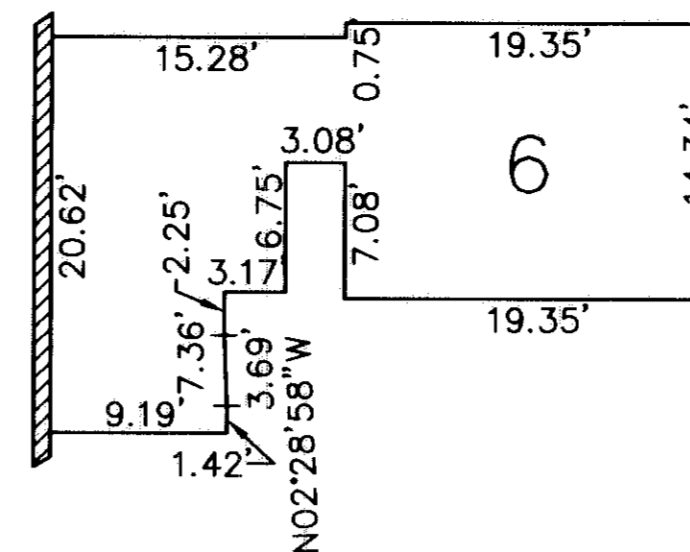

SECOND FLOOR PLAN  
(INTERIOR DIMENSIONS)

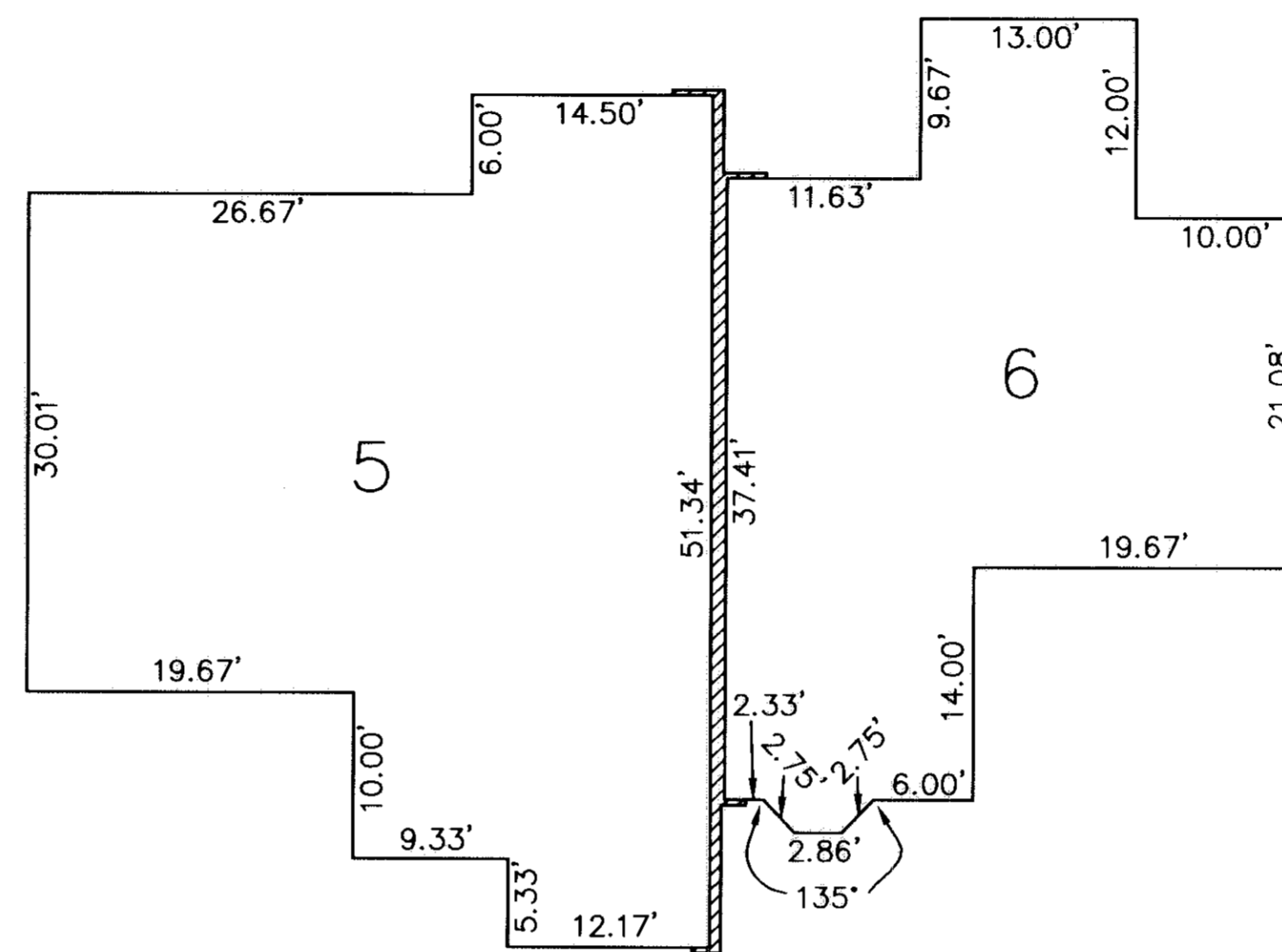
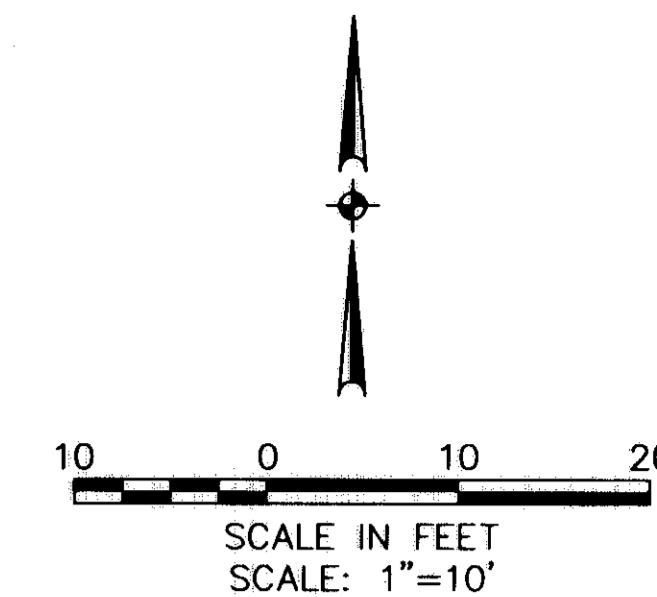

FIRST FLOOR PLAN  
(INTERIOR DIMENSIONS)

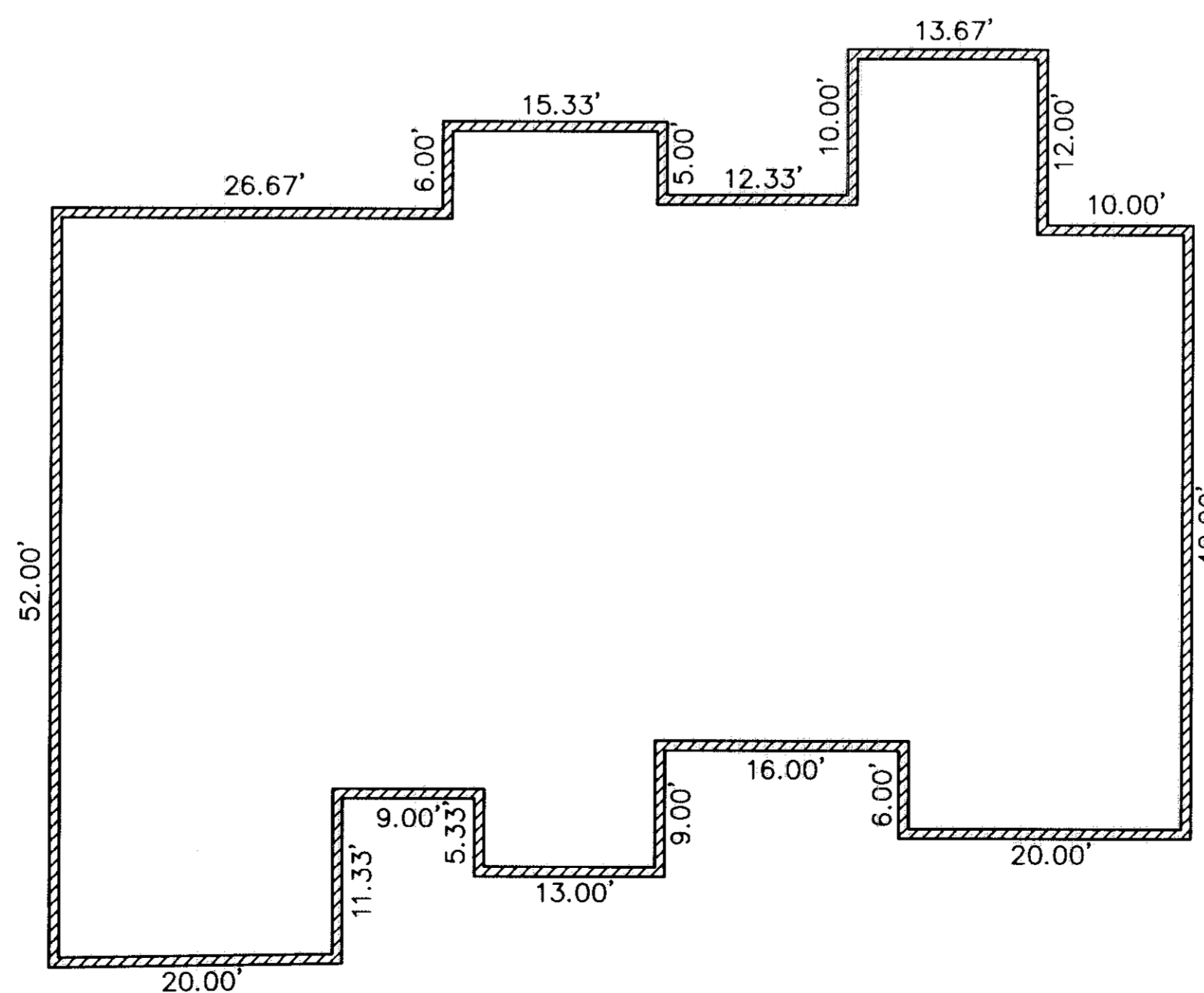

FOUNDATION PLAN

DATE: 09-04-98	REVISIONS	
DRAWN BY: YY		
CH'D BY:		
F.B.:		
DWG. NAME: 92424CP211-PLAN01		

**STONEHEDGE CONDOMINIUMS**  
**PHASE No. 2**  
 PART OF ORIGINAL CARLISLE TOWNSHIP SECTION No.5  
 CITY OF ELYRIA \* LORAIN COUNTY \* STATE OF OHIO

**KS ASSOCIATES, INC.**  
 ENGINEERS/SURVEYORS  
 424 Middle Avenue  
 P.O. Box 89  
 Elyria, Ohio 44036  
 PHONE: (216) 322-6317 \* FAX: (216) 284-0623



SHEET  
 2 OF  
 3  
 JOB NO.  
 92424-CP2



FRONT ELEVATION

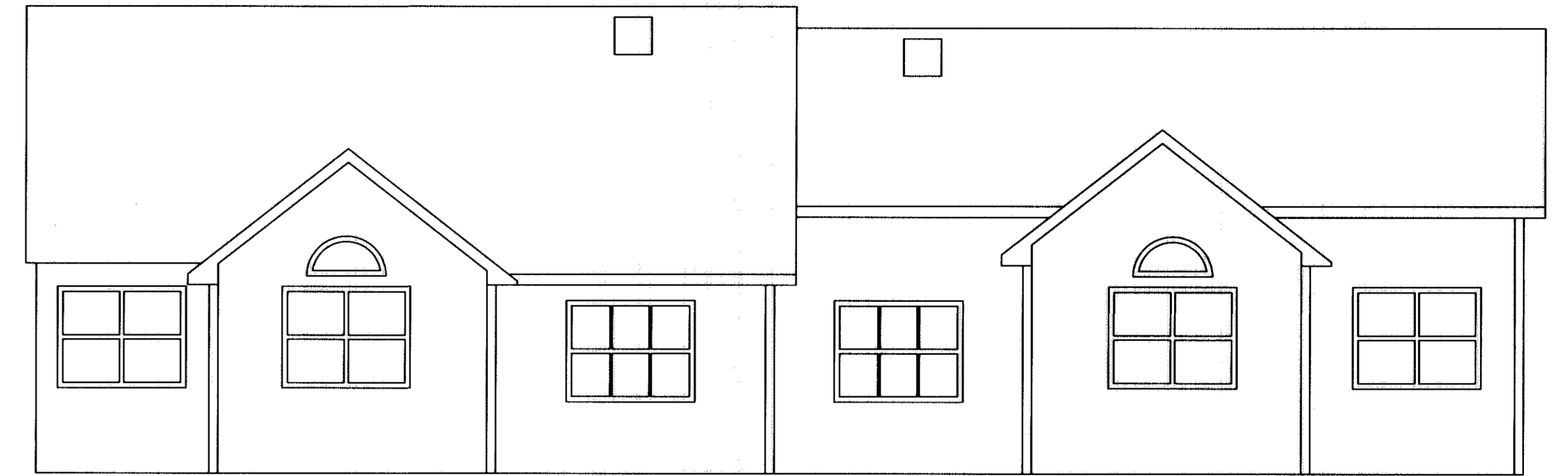

REAR ELEVATION

SCALE: 1" = 5'

NOTE: ELEVATION VIEWS SHOWN ARE TYPICAL. INDIVIDUAL VARIATIONS SUBJECT TO GARAGE ORIENTATION, UNIT REVERSAL, ETC. BUILDINGS ARE UNDER CONSTRUCTION.

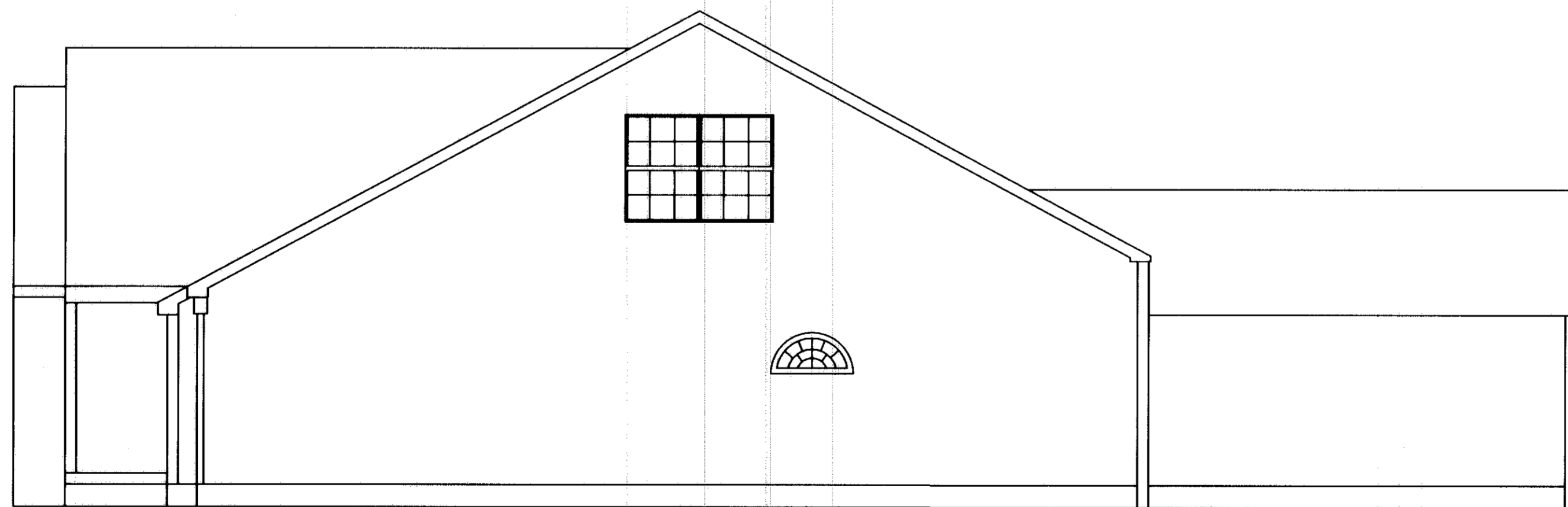

LEFT SIDE ELEVATION

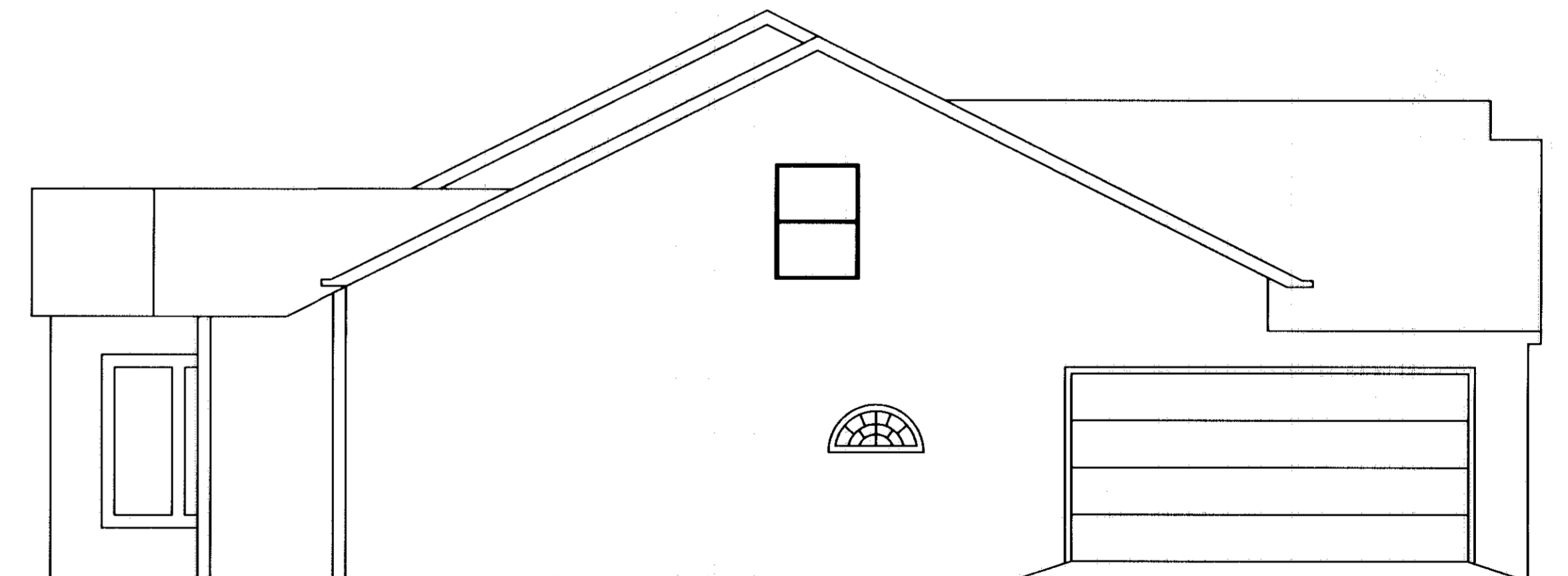

RIGHT SIDE ELEVATION

DATE: 09-04-98	REVISIONS	
DRAWN BY: VY		
CHD BY:		
F.B.:		
DWG. NAME: 92424CP21-ELEV		

**STONEHEDGE CONDOMINIUMS**  
**PHASE No. 2**  
 ELEVATION VIEWS

**KS ASSOCIATES, INC.**  
 ENGINEERS/SURVEYORS  
 424 Middle Avenue  
 P.O. Box 88  
 Elyria, Ohio 44036  
 PHONE (216) 322-6317 \* FAX: (216) 284-0623



SHEET  
 3 OF  
 3  
 JOB NO.  
 92424-CP2