

**CURVE DATA**

A Δ = 38°07'27"	F Δ = 14°39'14"
R = 25.00'	R = 200.00'
T = 8.64'	T = 25.72'
L = 16.63'	L = 51.15'
C = 16.33'	C = 51.01'
CB = S25°28'22"E	CB = N16°05'46"E
B Δ = 80°47'16"	G Δ = 26°29'29"
R = 130.00'	R = 55.00'
T = 110.61'	T = 12.95'
L = 183.30'	L = 25.43'
C = 168.49'	C = 25.20'
CB = S42°38'06"W	CB = N76°45'16"W
C Δ = 24°32'58"	H Δ = 8°47'02"
R = 190.00'	R = 111.00'
T = 41.34'	T = 8.53'
L = 81.41'	L = 17.02'
C = 80.79'	C = 17.00'
CB = N14°30'57"E	CB = S82°26'06"W
D Δ = 40°05'31"	
R = 25.00'	
T = 9.12'	
L = 17.49'	
C = 17.14'	
CB = N13°39'13"E	
E Δ = 53°07'38"	
R = 25.00'	
T = 12.50'	
L = 23.18'	
C = 22.36'	
CB = N60°15'48"E	

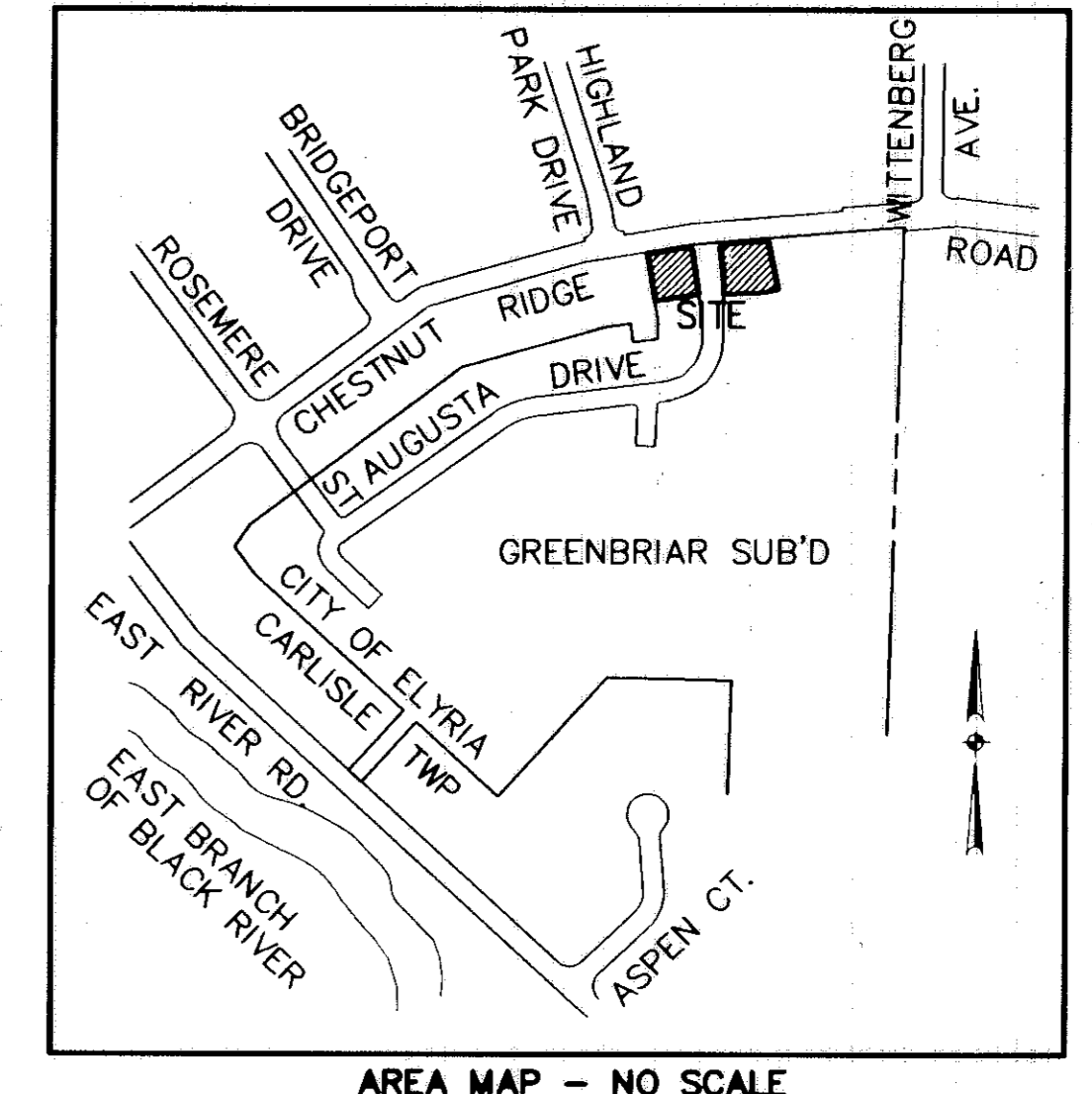

- LEGEND**
- 5/8" CAPPED REBAR SET
  - ⊙ IRON PIN FOUND
  - ⊠ MONUMENT BOX FOUND

**OWNERSHIP PERCENTAGES**

UNIT NO.	SQ. FT.	ELEV. F.F.	% OWNERSHIP
1	1661.92	756.59	29.3099
2	1602.38	756.59	28.2598
3	1191.64	755.86	21.0159
4	1214.23	755.86	21.4143
<b>TOTAL</b>	<b>5670.17</b>		<b>100.00%</b>

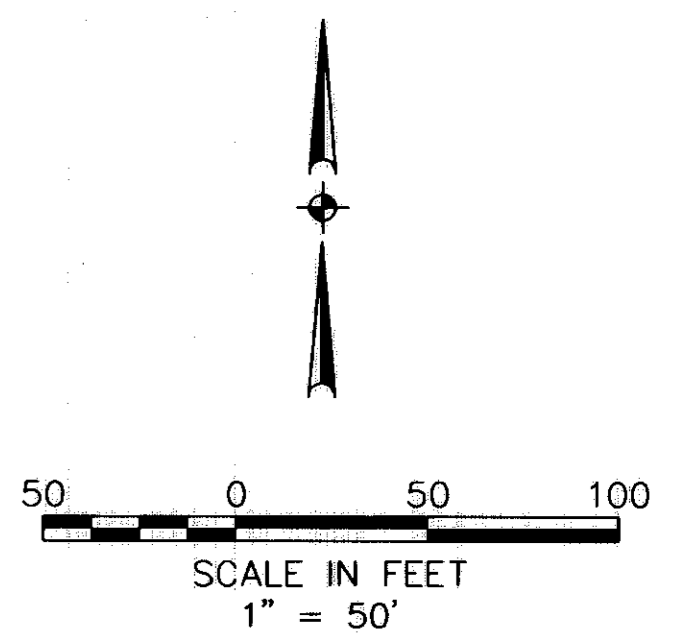

**CERTIFICATION**  
THIS IS TO CERTIFY THAT THE ATTACHED DRAWINGS CORRECTLY REPRESENT THE BUILDINGS AS CONSTRUCTED AND THAT THERE ARE NO ENCROACHMENTS ON ADJUTING PROPERTIES.

*Lynn S. Miggins*  
LYNN S. MIGGINS  
PROFESSIONAL ENGINEER NO. 46837

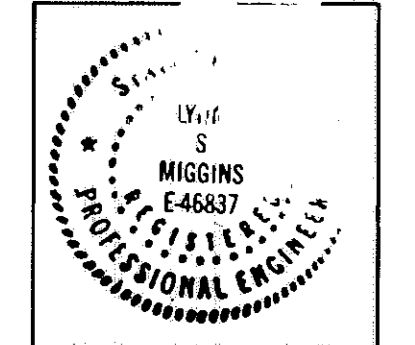

*David L. Elwell*  
DAVID L. ELWELL  
PROFESSIONAL SURVEYOR NO. 6333

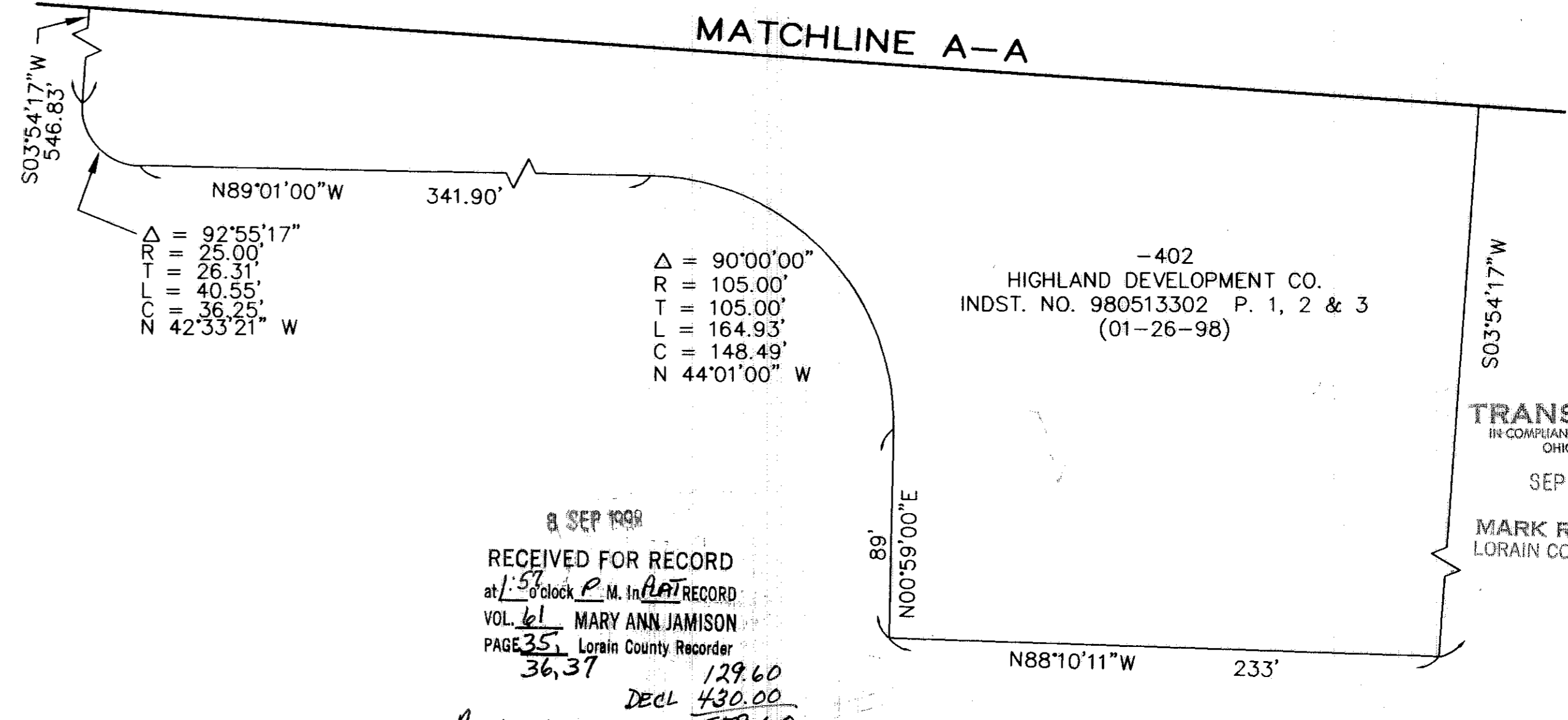
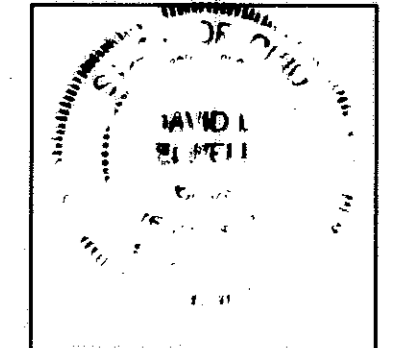

8 SEP 1998  
RECEIVED FOR RECORD  
at 1:50 clock P.M. in RECORD  
VOL 61 MARY ANN JAMISON  
PAGE 351 Lorain County Recorder  
36.37  
Box 147C Lm 129.60  
Decl 430.00  
559.60

**TRANSFERRED**  
IN COMPLIANCE WITH SEC. 319-202  
OHIO REV. CODE  
SEP 8 1998  
MARK R. STEWART  
LORAIN COUNTY AUDITOR

**SHEET INDEX**

SHEET NO.	DESCRIPTION
1	SURVEY MAP & MISC.
2	FLOOR & FOUNDATION PLANS
3	ELEVATION VIEWS

**REVISIONS**

NO.	DATE	DESCRIPTION
1	05-26-98	
2		
3		

DATE: 05-26-98  
DRAWN BY: VY  
CHK'D BY: DLE  
F.B.  
DWG. NAME: 92424521A-SURVEY

**STONEHEDGE CONDOMINIUMS**  
**PHASE No.1**  
PART OF ORIGINAL CARLISLE TOWNSHIP SECTION No.5  
CITY OF ELYRIA \* LORAIN COUNTY \* STATE OF OHIO

**KS ASSOCIATES, INC.**  
ENGINEERS/SURVEYORS  
424 Middle Avenue  
P.O. Box 89  
Elyria, Ohio 44036  
PHONE (440) 322-6317 \* FAX (440) 284-0623

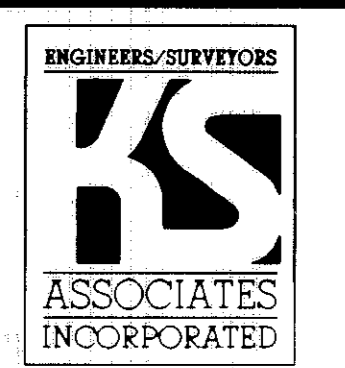

SHEET 1 OF 3  
JOB NO. 92424-CP1

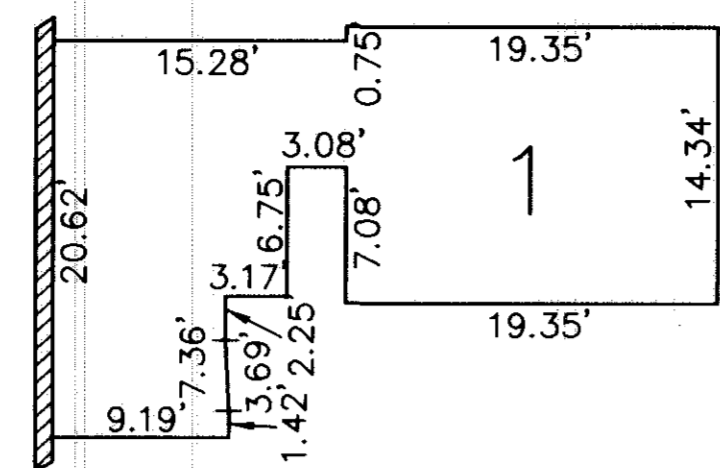

SECOND FLOOR PLAN  
(INTERIOR DIMENSIONS)

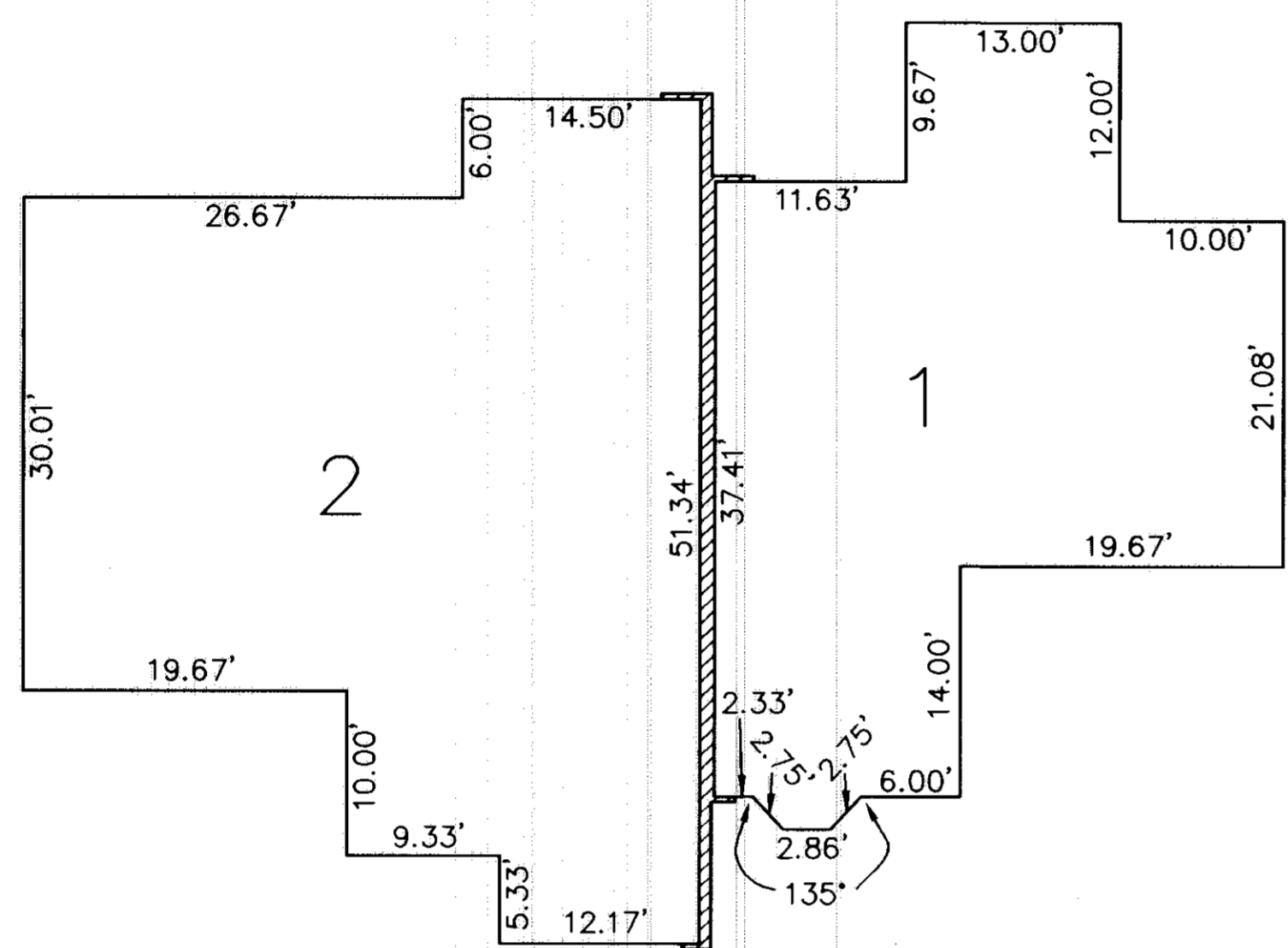

FIRST FLOOR PLAN  
(INTERIOR DIMENSIONS)

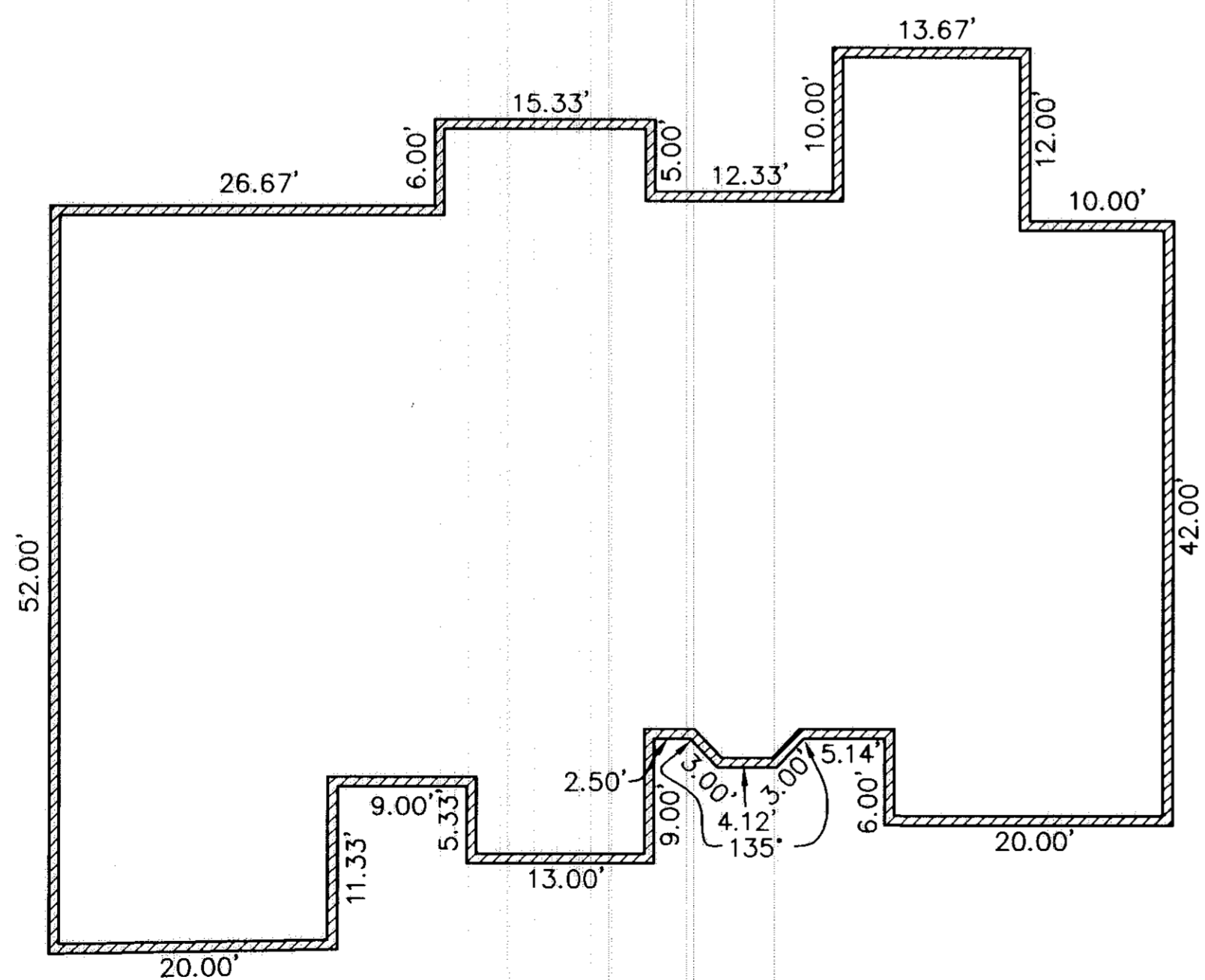

FOUNDATION PLAN

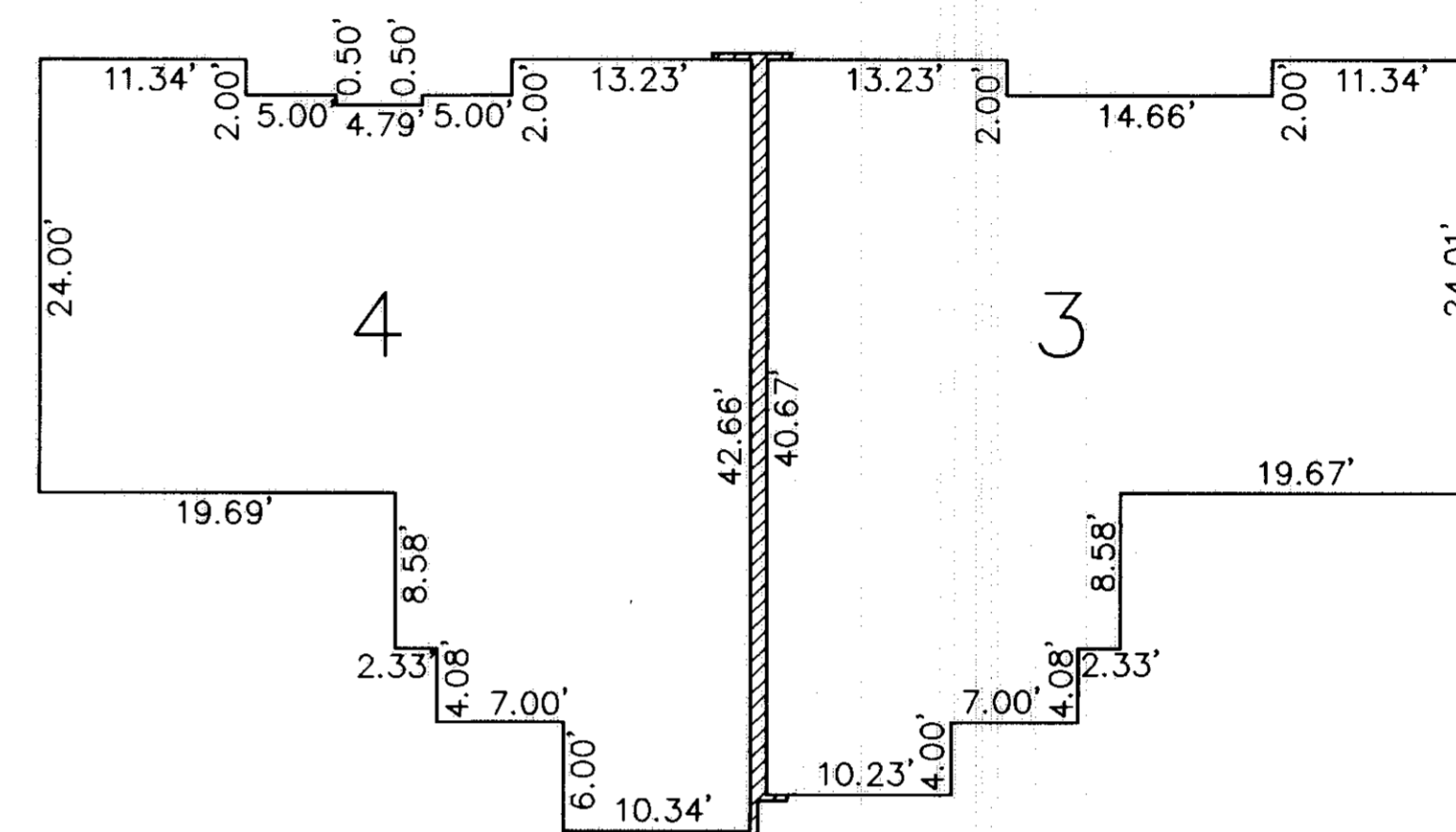

FIRST FLOOR PLAN  
(INTERIOR DIMENSIONS)

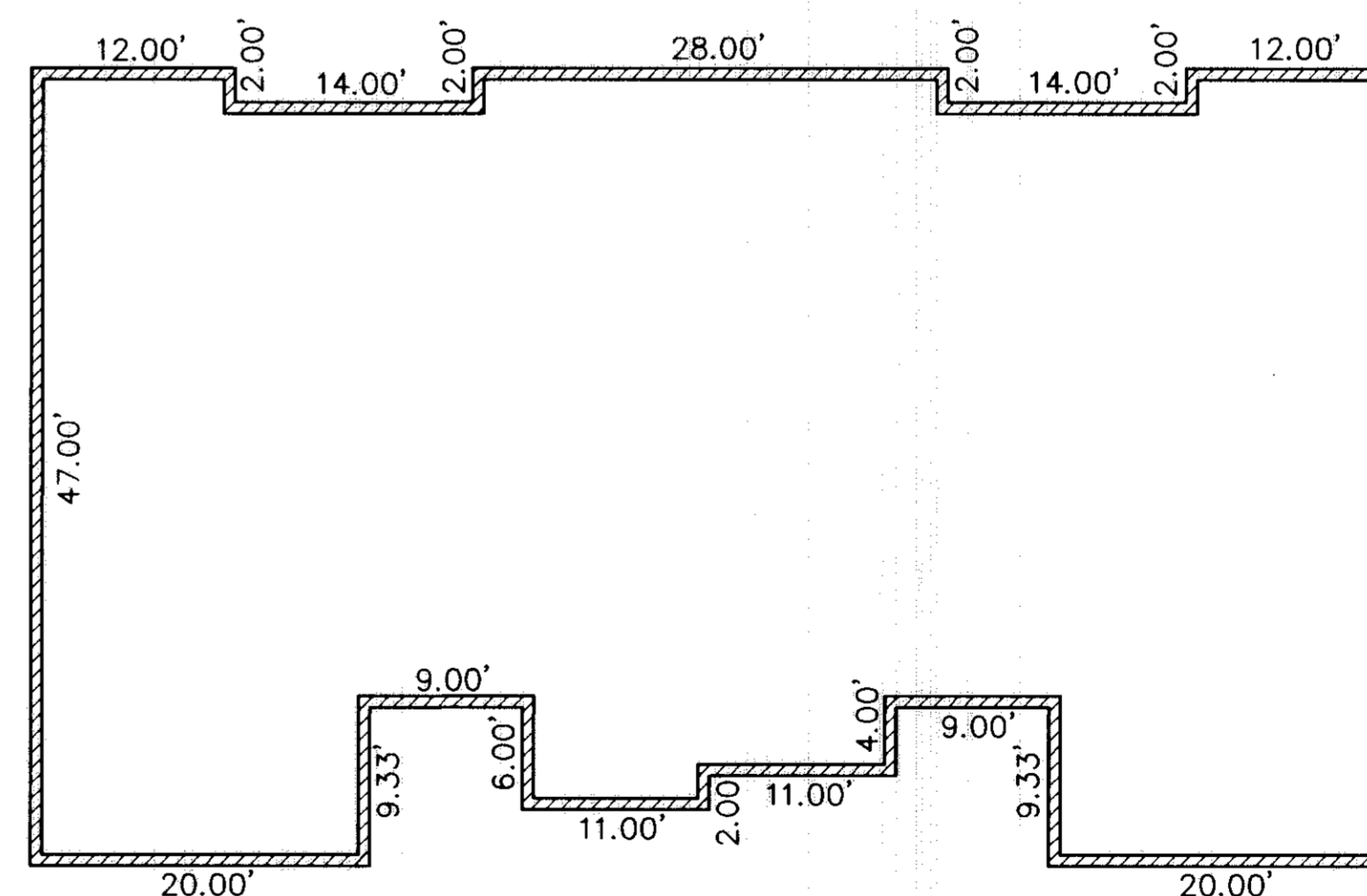

FOUNDATION PLAN

SCALE: 1" = 10'

DATE: 05-22-98		
DRAWN BY: RGR/YY		
CH'D BY: [Signature]		
F.B.		
DWG. NAME: 92424CP1-VL-PLAN-01		
REVISIONS		
8-3-98	MISC.	

**STONEHEDGE CONDOMINIUMS  
PHASE No.1**  
PART OF ORIGINAL CARLISLE TOWNSHIP SECTION No.5  
CITY OF ELYRIA \* LORAIN COUNTY \* STATE OF OHIO

**KS ASSOCIATES, INC.**  
ENGINEERS/SURVEYORS  
424 Middle Avenue  
P.O. Box 89  
Elyria, Ohio 44036  
PHONE (216) 322-6317 \* FAX: (216) 284-0623

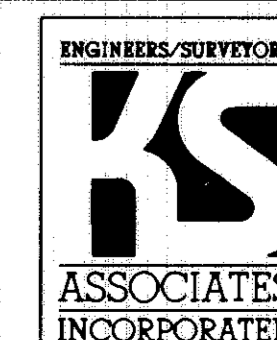

SHEET 2 OF 3  
JOB NO. 92424-CP1

