

# SWEETBRIAR SUBDIVISION NO. 8 PLAT

BEING PART OF AVON TOWNSHIP SECTION NO. 20 NOW IN THE CITY OF AVON LAKE, COUNTY OF LORAIN, STATE OF OHIO

ACREAGE IN 20 LOTS 8.1231 AC.  
ACREAGE IN STREETS 2.0180 AC.  
TOTAL 10.1411 AC.

CURVE DATA	
①	②
Δ = 07°24'48"	Δ = 45°15'34"
R = 250.00	R = 250.00
C = 32.35	C = 197.48
A = 32.32	A = 192.39
N = 48°28'06" W	N = 67°23'29" W

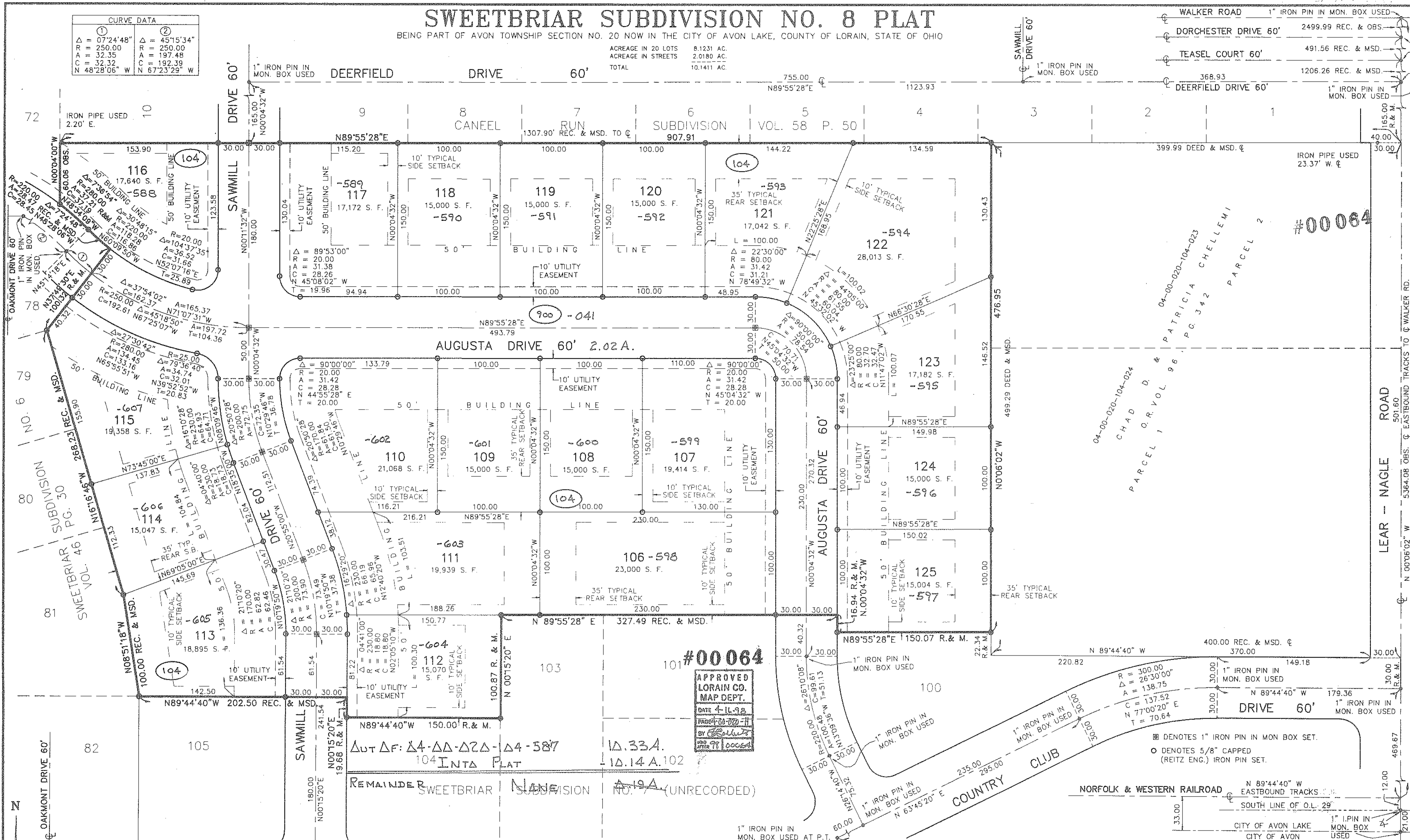

APPROVED  
LORAIN CO.  
MAP DEPT.  
DATE 4-11-98  
PAGE 4 OF 11  
BY [Signature]  
AFTER 78 00064

## SWEETBRIAR SUBDIVISION NO. 8 PLAT

**THE HENRY G. REITZ ENGINEERING COMPANY**  
4214 ROCKY RIVER DRIVE  
CLEVELAND, OHIO 44135  
PHONE: (216) 251-3033

2  
2  
APRIL 1997

# SWEETBRIAR SUBDIVISION NO. 8 PLAT

BEING PART OF AVON TOWNSHIP SECTION NO. 20 NOW IN THE CITY OF AVON LAKE, COUNTY OF LORAIN, STATE OF OHIO

ACREAGE IN 20 LOTS 8.1231 AC.  
ACREAGE IN STREETS 2.0180 AC.  
TOTAL 10.1411 AC.

CURVE DATA	
①	②
$\Delta = 07^{\circ}24'48''$	$\Delta = 45^{\circ}15'34''$
$R = 250.00$	$R = 250.00$
$A = 32.35$	$A = 197.48$
$C = 32.32$	$C = 192.39$
$N 48^{\circ}28'06'' W$	$N 67^{\circ}23'29'' W$

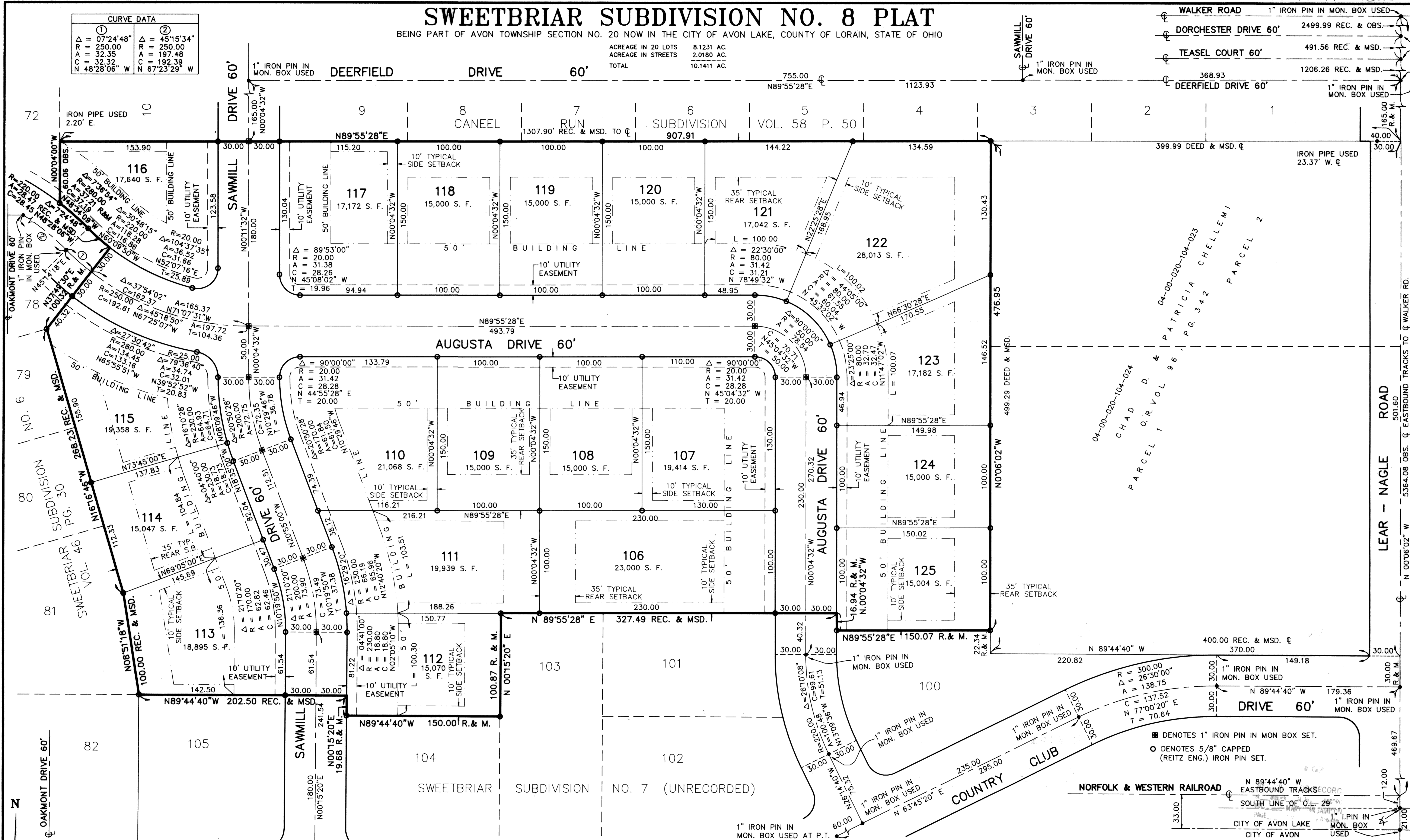

■ DENOTES 1" IRON PIN IN MON BOX SET.  
 ○ DENOTES 5/8" CAPPED (REITZ ENG.) IRON PIN SET.

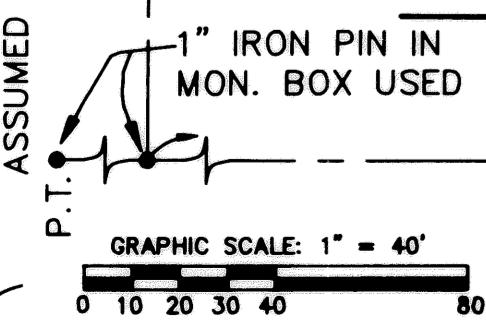

REVISIONS	DATE	DESCRIPTION

**SWEETBRIAR SUBDIVISION NO. 8 PLAT**

**THE HENRY G. REITZ ENGINEERING COMPANY**  
4214 ROCKY RIVER DRIVE  
CLEVELAND, OHIO 44135  
PHONE: (216) 251-3033

2  
2  
APRIL 1997