

WESTWINDS SUBDIVISION NO. 21

BEING PART OF AVON TOWNSHIP SECTION NO. 30
CITY OF AVON LAKE • COUNTY OF LORAIN • STATE OF OHIO

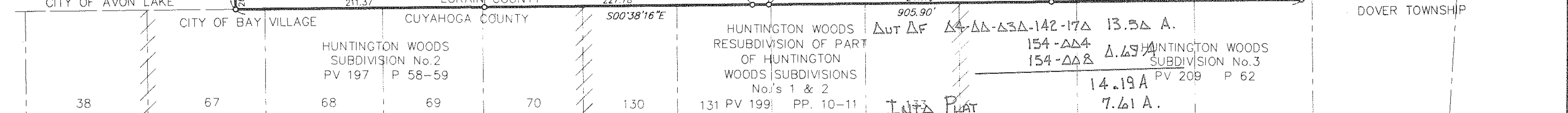
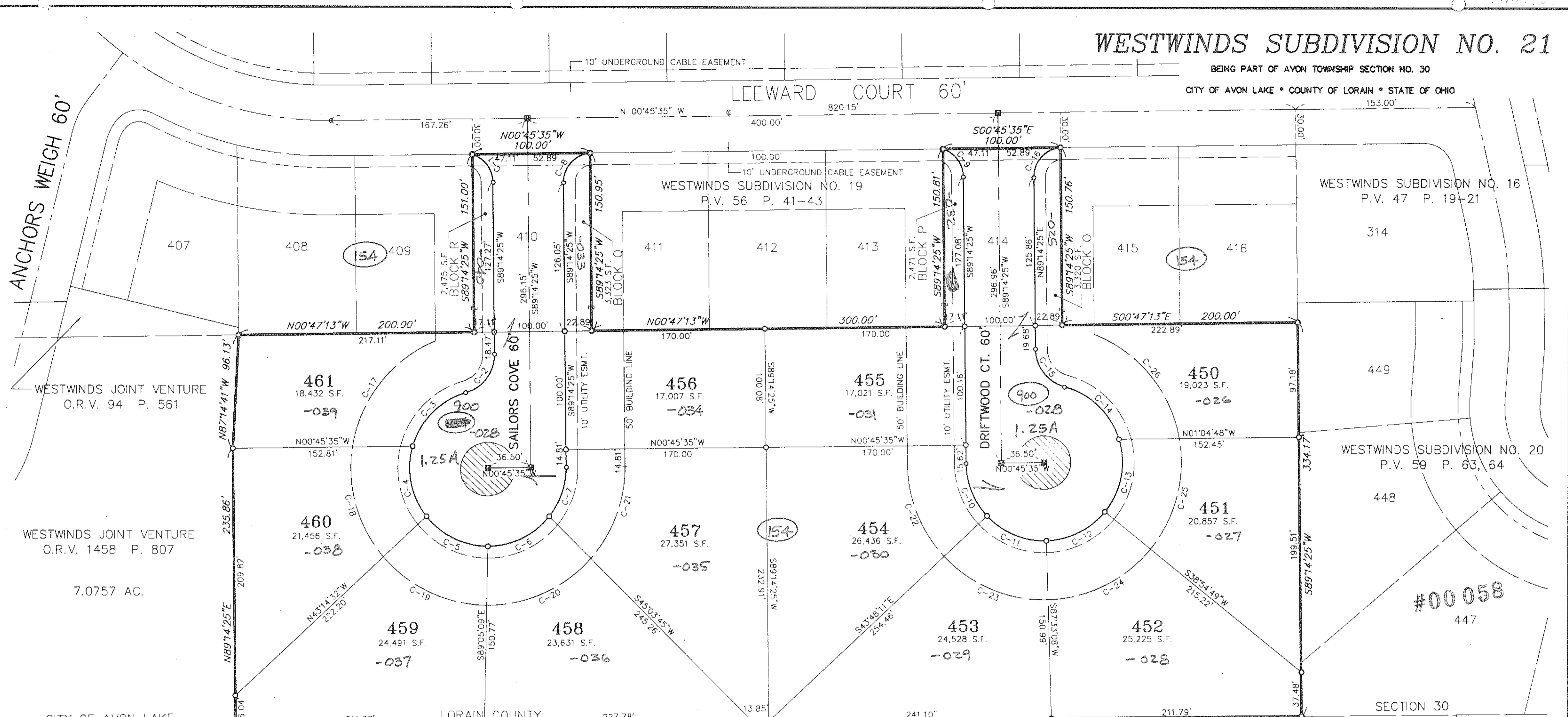

CURVE	RADIUS	LENGTH	TANGENT	CHORD	BEARING	DELTA
C-1	25.00'	31.24'	18.03'	29.25'	S53°28'18"W	71°36'10"
C-2	34.03'	43.75'	25.49'	40.80'	N53°55'52"W	73°39'46"
C-3	66.50'	66.90'	36.59'	64.11'	N45°14'40"W	57°38'14"
C-4	66.50'	63.11'	34.16'	60.77'	S78°45'00"W	54°22'27"
C-5	66.50'	60.00'	32.21'	57.98'	S25°42'58"W	51°41'37"
C-6	66.50'	60.00'	32.22'	57.99'	S25°58'42"E	51°41'43"
C-7	66.50'	45.57'	23.72'	44.68'	S71°27'18"E	39°15'37"
C-8	25.00'	37.16'	22.97'	33.83'	N48°10'50"W	85°09'31"
C-9	25.00'	31.24'	18.03'	29.25'	N53°26'36"E	71°35'37"
C-10	66.50'	47.44'	24.78'	46.44'	S69°07'40"W	40°52'16"
C-11	66.50'	57.55'	30.72'	55.77'	N23°54'05"E	49°35'04"
C-12	66.50'	57.56'	30.72'	55.78'	S25°41'07"E	49°35'20"
C-13	66.50'	65.25'	35.52'	62.67'	N78°35'23"W	56°13'11"

CURVE	RADIUS	LENGTH	TANGENT	CHORD	BEARING	DELTA
C-14	66.50'	67.03'	36.67'	64.23'	S44°25'27"W	57°45'09"
C-15	33.81'	44.37'	26.04'	41.26'	N51°38'16"E	75°11'51"
C-16	25.00'	37.16'	22.98'	33.83'	N48°10'34"W	85°10'02"
C-17	116.50'	119.22'	65.42'	114.09'	N52°00'08"W	58°38'06"
C-18	116.50'	100.00'	53.31'	96.96'	N74°05'20"E	49°10'51"
C-19	116.50'	100.00'	53.31'	96.96'	N24°54'29"E	49°10'51"
C-20	116.50'	100.00'	53.31'	96.96'	N24°16'22"W	49°10'51"
C-21	116.50'	85.57'	44.82'	83.66'	N69°54'15"W	46°50'47"
C-22	116.50'	85.00'	44.49'	83.13'	N68°31'23"E	41°48'14"
C-23	116.50'	100.00'	53.31'	96.96'	N23°01'52"E	49°10'51"
C-24	116.50'	100.00'	53.31'	96.96'	N26°08'59"W	49°10'51"
C-25	116.50'	100.00'	53.31'	96.96'	N75°19'50"W	49°10'51"
C-26	116.50'	119.31'	65.48'	114.16'	N50°30'11"E	58°40'34"

#00058

DATE	DESCRIPTION
07-11-97	ORIGINAL ISSUE DATE
10-14-97	REVISED LOTS 453-457

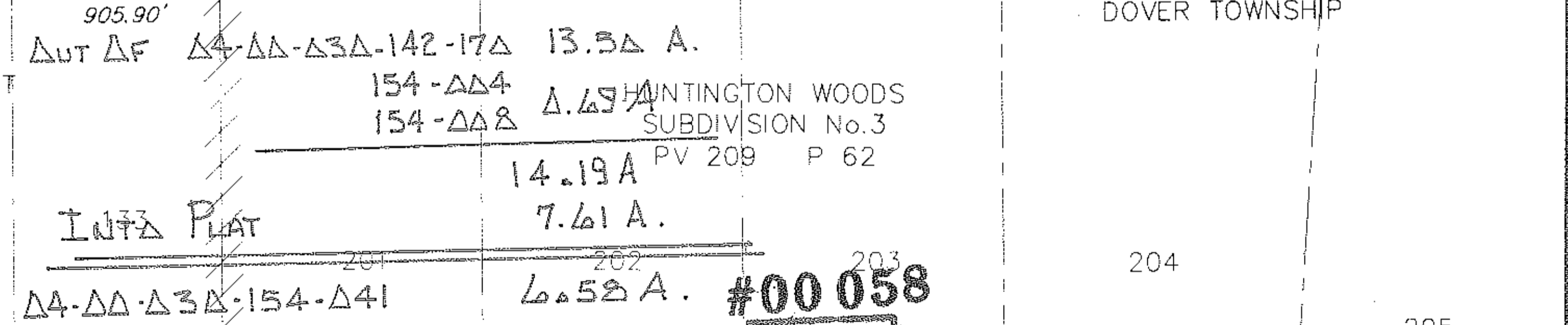

APPROVED
LORAIN CO.
MAP DEPT.
DATE 3-13-98
PAGE 4 OF 30
BY [Signature]
VOID AFTER [Signature]

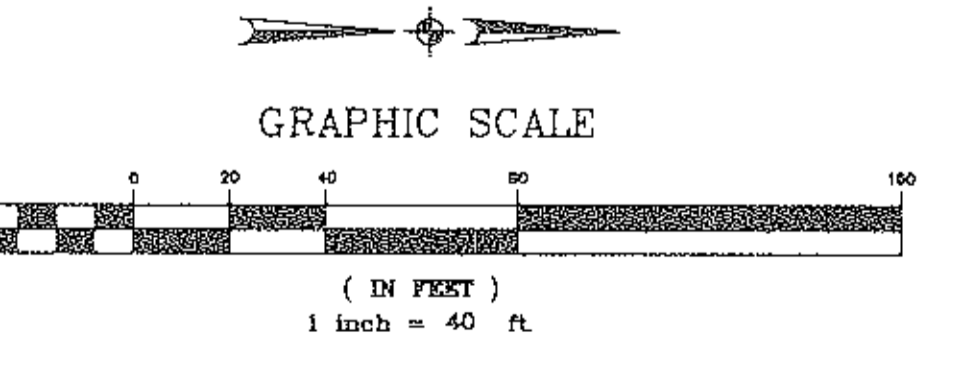

WESTWINDS SUBDIVISION NO. 21
City of Avon Lake, Ohio

KS ASSOCIATES, INC.
ENGINEERS/SURVEYORS
424 Middle Avenue
P.O. Box 89
Elyria, Ohio 44036
PHONE (216) 322-6317 * FAX (216) 284-0623



SHEET 2 OF 2
JOB NO. 7815-21

522901

522901

WESTWINDS SUBDIVISION NO. 21

BEING PART OF AVON TOWNSHIP SECTION NO. 30

CITY OF AVON LAKE • COUNTY OF LORAIN • STATE OF OHIO

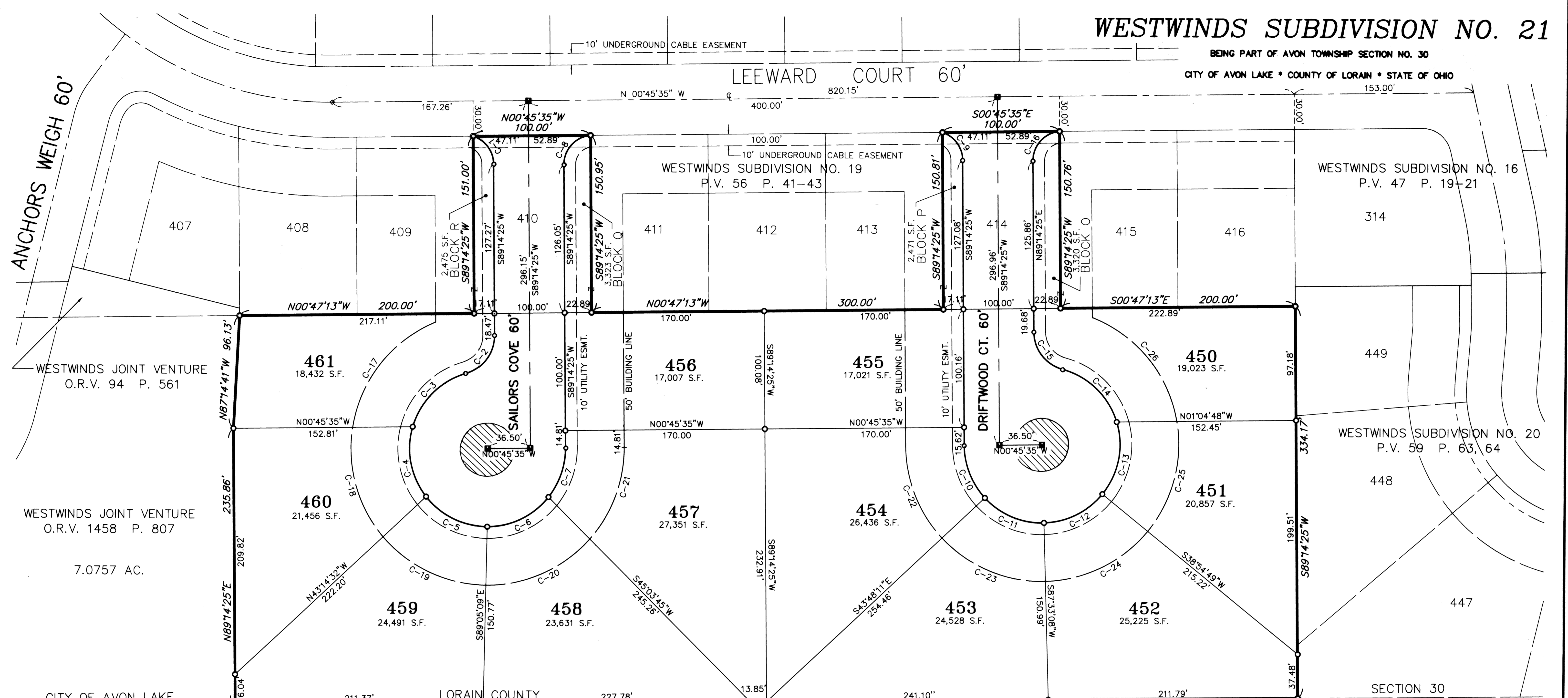

CURVE	RADIUS	LENGTH	TANGENT	CHORD	BEARING	DELTA
C-1	25.00'	31.24'	18.03'	29.25'	S53°26'18"W	71°36'10"
C-2	34.03'	43.75'	25.49'	40.80'	N53°55'52"W	73°39'46"
C-3	66.50'	66.90'	36.59'	64.11'	N45°14'40"W	57°38'14"
C-4	66.50'	63.11'	34.16'	60.77'	S78°45'00"W	54°22'27"
C-5	66.50'	60.00'	32.21'	57.98'	S25°42'58"W	51°41'37"
C-6	66.50'	60.00'	32.22'	57.99'	S25°58'42"E	51°41'43"
C-7	66.50'	45.57'	23.72'	44.68'	S71°27'18"E	39°15'37"
C-8	25.00'	37.16'	22.97'	33.83'	N48°10'50"W	85°09'31"
C-9	25.00'	31.24'	18.03'	29.25'	N53°26'18"E	71°35'37"
C-10	66.50'	47.44'	24.78'	46.44'	S69°07'40"W	40°52'16"
C-11	66.50'	57.55'	30.72'	55.77'	N23°54'05"E	49°35'04"
C-12	66.50'	57.56'	30.72'	55.78'	S25°41'07"E	49°35'20"
C-13	66.50'	65.25'	35.52'	62.67'	N78°35'23"W	56°13'11"

CURVE	RADIUS	LENGTH	TANGENT	CHORD	BEARING	DELTA
C-14	66.50'	67.03'	36.67'	64.23'	S44°25'27"W	57°45'09"
C-15	33.81'	44.37'	26.04'	41.26'	N51°38'16"E	75°11'51"
C-16	25.00'	37.16'	22.98'	33.83'	N48°10'34"W	85°10'02"
C-17	116.50'	119.22'	65.42'	114.09'	N52°00'08"W	58°38'06"
C-18	116.50'	100.00'	53.31'	96.96'	N74°05'20"E	49°10'51"
C-19	116.50'	100.00'	53.31'	96.96'	N24°54'29"E	49°10'51"
C-20	116.50'	100.00'	53.31'	96.96'	N24°16'22"W	49°10'51"
C-21	116.50'	85.57'	44.82'	83.66'	N69°54'15"W	46°50'47"
C-22	116.50'	85.00'	44.49'	83.13'	N68°31'23"E	41°48'14"
C-23	116.50'	100.00'	53.31'	96.96'	N23°01'52"E	49°10'51"
C-24	116.50'	100.00'	53.31'	96.96'	N26°08'59"W	49°10'51"
C-25	116.50'	100.00'	53.31'	96.96'	N75°19'50"W	49°10'51"
C-26	116.50'	119.31'	65.48'	114.16'	N50°30'11"E	58°40'34"

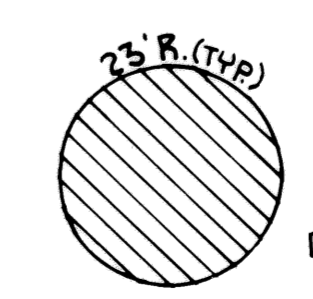

DENOTES AREAS THE MAINTENANCE OF WHICH IS THE RESPONSIBILITY OF WESTWINDS SOUTH RECREATION ASSOCIATION, INC.

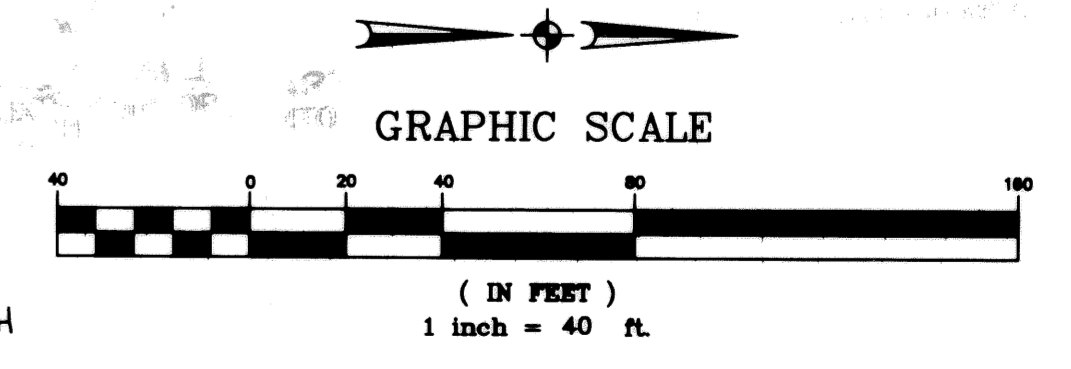

DATE	REVISIONS
07-11-97	
10-14-97	REVISED LOTS 453-457
07-11-97	ORIGINAL ISSUE DATE

WESTWINDS SUBDIVISION NO. 21

City of Avon Lake, Ohio

KS ASSOCIATES, INC.

ENGINEERS/SURVEYORS
424 Middle Avenue
P.O. Box 89
Elyria, Ohio 44036

PHONE (216) 322-6317 • FAX (216) 284-0623

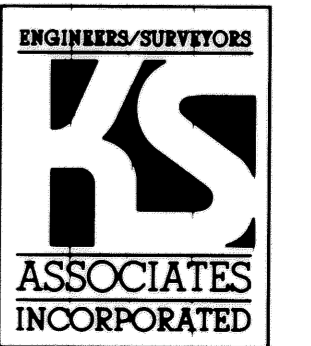

SHEET
2 OF
2

JOB NO.
7815-21

60/40