

# RIDGEWOOD ALLOTMENT NO. 2

OF ALL OF SUBLOTS NOS. 122 THRU 131 AND PART OF 132 IN THE COULTER AND SANFORD'S RIDGEWOOD ALLOTMENT, AS RECORDED IN VOLUME 7 PAGE 5 OF LORAIN COUNTY RECORDS, OF PART OF ORIGINAL SHEFFIELD TOWNSHIP LOT NO. 109 NOW IN SHEFFIELD TOWNSHIP, COUNTY OF LORAIN AND STATE OF OHIO.

SURVEYED AND PLATTED BY: THE HENRY G. REITZ ENGINEERING COMPANY, CIVIL ENGINEERS AND SURVEYORS.

WE DO HEREBY CERTIFY THAT WE HAVE SURVEYED THE PREMISES AND PREPARED THE ATTACHED PLAT AND THAT SAID PLAT IS CORRECT. DIMENSIONS ON CURVES ARE ARC MEASUREMENTS, AND THE TOTAL IS 1.4317 ACRES.

SCALE: 1" = 30'

MAY, 1994  
REVISED: 6/3/94  
7/12/94  
2/21/97  
5/5/97

BY: Donald E. Woike  
DONALD E. WOIKE, REGISTERED SURVEYOR NO. 5547  
4214 ROCKY RIVER DRIVE  
CLEVELAND, OH. 44135  
PH: 216-251-3033

THE UNDERSIGNED OWNER HEREBY CERTIFIES THAT THE ATTACHED PLAT CORRECTLY REPRESENTS THEIR RIDGEWOOD ALLOTMENT NO. 2, A PLAT OF LOTS 137 THROUGH 144, DO HEREBY ACKNOWLEDGE THIS PLAT OF SAME.

THE DIMENSIONS OF THE LOTS AND STREETS ARE SHOWN ON THE PLAT IN FEET AND DECIMAL PARTS THEREOF. EASEMENTS ARE RESERVED WHERE INDICATED ON THE PLAT FOR PUBLIC UTILITY PURPOSES ABOVE AND BENEATH THE SURFACE OF THE GROUND.

IN WITNESS WHEREOF THE UNDERSIGNED HAVE HEREUNTO SET THEIR HANDS THIS \_\_\_\_ DAY OF \_\_\_\_\_ 19\_\_

WITNESS \_\_\_\_\_ SIGNED: JOSEPH J. SIMMONS JR.

STATE OF OHIO, COUNTY OF LORAIN

BEFORE ME, A NOTARY PUBLIC, IN AND FOR SAID COUNTY APPEARED \_\_\_\_\_ AND \_\_\_\_\_ WHO ACKNOWLEDGED THE SIGNING OF THE FOREGOING INSTRUMENT TO BE THEIR VOLUNTARY ACT AND DEED FOR THE USES AND PURPOSES THEREIN EXPRESSED. IN WITNESS THEREOF, I HAVE HEREUNTO SET MY HAND AND AFFIXED MY OFFICIAL SEAL THIS \_\_\_\_ DAY OF \_\_\_\_\_ 19\_\_

NOTARY PUBLIC

PETER S. J. ...  
ZONING INSPECTOR  
SHEFFIELD TOWNSHIP  
5589 CLYTON AVE  
LORAIN, OHIO 44038  
PHONE: 216-277-4212  
RESIDENCE: 216-277-8787

APPROVALS

APPROVED THIS \_\_\_\_ DAY OF \_\_\_\_\_ 19\_\_

TOWNSHIP TRUSTEES

APPROVED THIS 16<sup>TH</sup> DAY OF JUNE 1997

LORAIN COUNTY ENGINEER

APPROVED THIS 20<sup>th</sup> DAY OF JUNE 1997

DIRECTOR, LORAIN COUNTY PLANNING COMMISSION

TRANSFERRED THIS \_\_\_\_ DAY OF \_\_\_\_\_ 19\_\_

LORAIN COUNTY AUDITOR

FILED FOR RECORD THIS \_\_\_\_ DAY OF \_\_\_\_\_ 19\_\_ AT \_\_\_\_.

RECORDED THIS \_\_\_\_ DAY OF \_\_\_\_\_ 19\_\_ IN PLAT BOOK PAGE \_\_\_\_

LORAIN COUNTY RECORDER

APPROVED AS TO FORM, THIS \_\_\_\_ DAY OF \_\_\_\_\_ 19\_\_

LORAIN COUNTY PROSECUTORS OFFICE

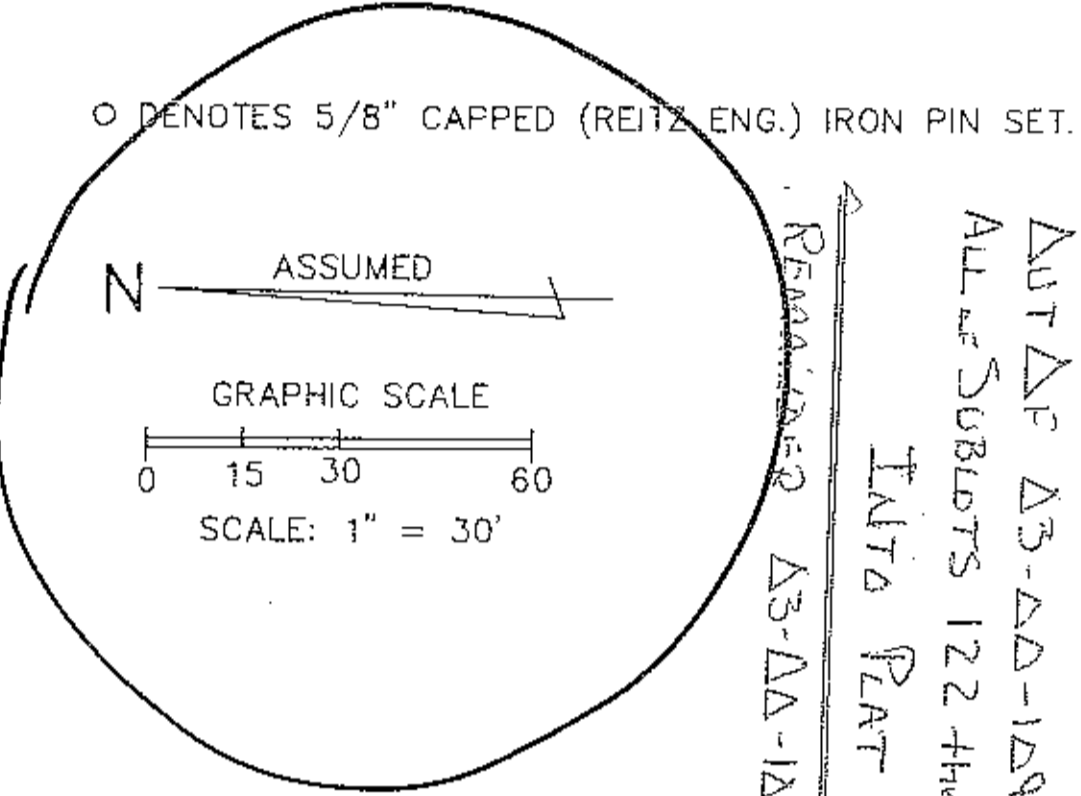

#22120  
APPROVED  
LORAIN CO.  
MAP DEPT.  
DATE 1-16-98  
PAGE 30012-B  
BY: [Signature]  
DATE 12/12/00

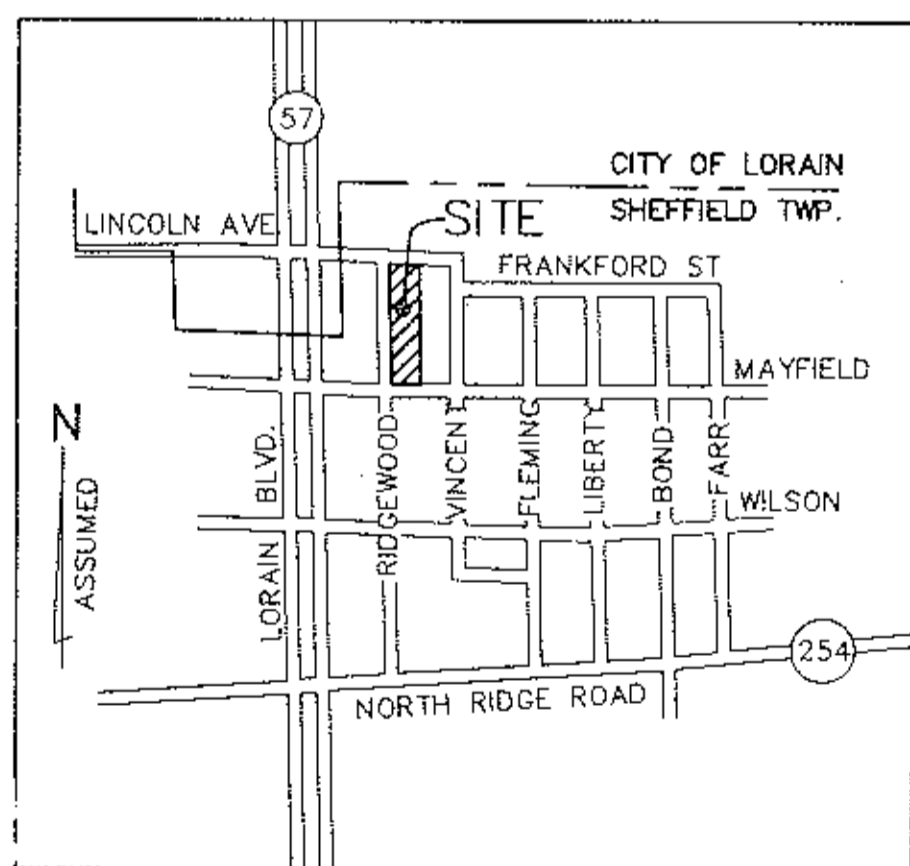

VICINITY MAP  
NOT TO SCALE

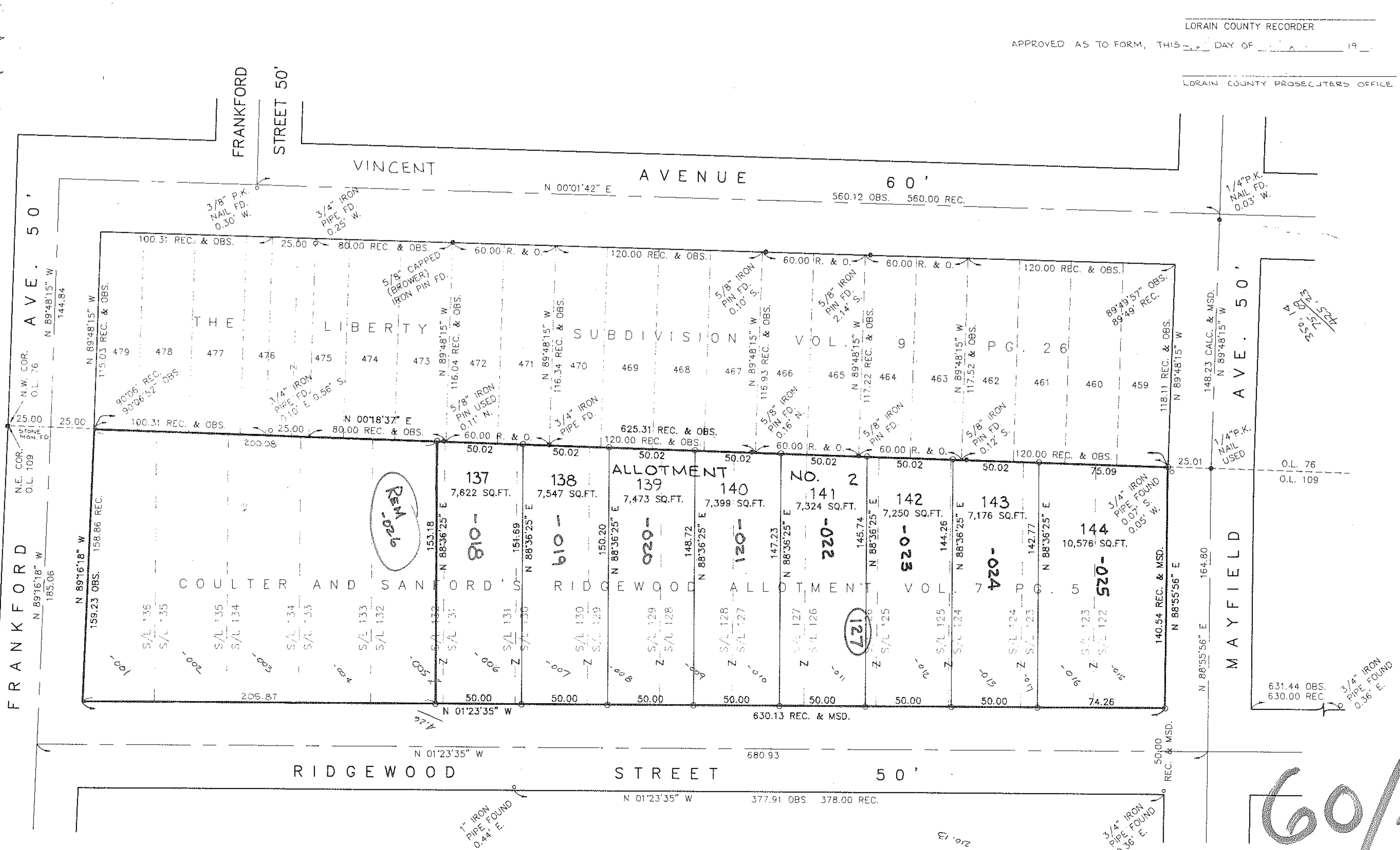

60/29