

THE MEADOWS SUBDIVISION NO. 4 PLAT

SURVEYOR'S CERTIFICATE

THIS IS TO CERTIFY THAT AT THE REQUEST OF THE OWNERS, STEVEN L. SYLVESTER AND MICHELE A. SYLVESTER, I HAVE SURVEYED AND PLATTED THE MEADOWS SUBDIVISION NO. 4 AS SHOWN HEREON AND CONTAINING 5.2397 ACRES IN AVON TOWNSHIP SECTION NO. 20, NOW IN THE CITY OF AVON LAKE, COUNTY OF LORAIN, STATE OF OHIO.

AT ALL POINTS INDICATED □ 1" CAPPED IRON PIN MONUMENTS WERE FOUND OR WERE TO BE SET. AT ALL POINTS INDICATED • 5/8" CAPPED IRON PINS WERE TO BE SET.

MEASUREMENTS SHOWN ARE IN FEET AND DECIMAL PARTS THEREOF. BEARINGS SHOWN ARE ASSUMED AND FOR THE PURPOSE OF DESCRIBING ANGLES ONLY. THE PLAN REPRESENTS A SURVEY IN WHICH THE TRAVERSE OF THE EXTERIOR BOUNDARIES OF THE TRACT AND OF EACH BLOCK WHEN COMPUTED FROM FIELD MEASUREMENTS OF THE GROUND CLOSED WITHIN A LIMIT OF ERROR OF ONE (1) FOOT TO TEN THOUSAND (10,000) FEET OF THE PERIMETER BEFORE BALANCING THE SURVEY. THE SURVEY MEETS THE MINIMUM STANDARDS FOR LAND SURVEYS, IN SECTION 4733-37 OF THE OHIO ADMINISTRATIVE CODE AND ADJACENT PROPERTY DESCRIPTIONS HAVE BEEN CONSIDERED IN PERFORMING THIS SURVEY. ALL OF WHICH I CERTIFY TO BE CORRECT.

NOVEMBER, 1996

ACREAGE IN 5 LOTS	1.8619
ACREAGE IN BLOCK	2.7536
ACREAGE IN STREETS	0.6242
TOTAL	5.2397

Donald E. Wöike
DONALD E. WÖIKE, REGISTERED SURVEYOR NO. 5547

OWNERS CERTIFICATE

WE, THE UNDERSIGNED OWNERS OF THE LAND SHOWN ON THIS PLAT AND SURVEY, DO HEREBY ASSENT TO AND ADOPT THIS SUBDIVISION OF THE SAME, ACKNOWLEDGE THAT THE SAME WAS AT OUR REQUEST AND AUTHORIZE ITS RECORDING. WE DO HEREBY GRANT UNTO THE CITY OF AVON LAKE AN UTILITY MAINTENANCE EASEMENT UNDER, OVER AND THROUGH THE LANDS AS SHOWN HEREON. NO BUILDINGS OR TREES TO BE INSTALLED IN EASEMENT. CITY TO BE HELD FREE FROM REPAIR OF ANYTHING PLACED IN THE EASEMENT EXCEPT GRASS. WE DO HEREBY DEDICATE TO PUBLIC USE THE STREETS SHOWN HEREON AND DESIGNATED AS TEASEL COURT AND BUTTON BUSH.

Steven L. Sylvester
STEVEN L. SYLVESTER

Michele A. Sylvester
MICHELE A. SYLVESTER

NOTARY PUBLIC

COUNTY OF LORAIN)
STATE OF OHIO) SS
THIS IS TO CERTIFY THAT BEFORE ME, A NOTARY PUBLIC IN AND FOR SAID COUNTY AND STATE DID PERSONALLY APPEAR *Steven L. Sylvester and Michele A. Sylvester* AND WHO ACKNOWLEDGED

THAT THEY DID SIGN THE FOREGOING PLAT OF THE MEADOWS SUBDIVISION NO. 4 AND THAT IT WAS THEIR OWN FREE ACT AND DEED.

IN TESTIMONY WHEREOF, I HAVE HEREUNTO SET MY HAND AND OFFICIAL SEAL THIS 27th DAY OF January, 19 97

Kathleen M. Schmeiss
NOTARY PUBLIC

MY COMMISSION EXPIRES 12-26-01

BEING PART OF
AVON TOWNSHIP SECTION NO. 20
CITY OF AVON LAKE, COUNTY OF LORAIN, STATE OF OHIO

LOTS SUBJECT TO HOMEOWNER'S ASSOCIATION (ON
FILE AT CITY AND COUNTY)

ENGINEER'S CERTIFICATE

THIS IS TO CERTIFY THAT I HAVE EXAMINED THIS PLAT OF THE MEADOWS SUBDIVISION NO. 4 AND FIND THE SAME TO BE PREPARED IN ACCORDANCE WITH THE CODIFIED ORDINANCES OF THE CITY OF AVON LAKE, AND THAT THE MONUMENTS SET ARE SUFFICIENT TO DEFINE THE STREETS AS SHOWN HEREON.

Waide M. Mertz 6-6-97
AVON LAKE MUNICIPAL ENGINEER
WAIDE M. MERTZ, P.E.

PLANNING COMMISSION

THIS IS TO CERTIFY THAT THIS PLAT OF THE MEADOWS SUBDIVISION NO. 4 HAS BEEN APPROVED BY THE PLANNING COMMISSION OF THE CITY OF AVON LAKE, ON THE 5th DAY OF APRIL, 19 97.

Albert J. Dispensa, Jr.
AVON LAKE PLANNING COMMISSION SECRETARY
ALBERT J. DISPENZA, JR. A.I.C.P.

CITY COUNCIL

THIS IS TO CERTIFY THAT THIS PLAT OF THE MEADOWS SUBDIVISION NO. 4 HAS BEEN ACCEPTED BY THE COUNCIL OF THE CITY OF AVON LAKE, LORAIN COUNTY, OHIO BY ORDINANCE NO. 82-97 PASSED THE 28 DAY OF April, 19 97.

Vincent M. Urban
MAYOR
VINCENT M. URBIN

Kathleen Lynch
CLERK OF COUNCIL
KATHLEEN LYNCH

LAW DIRECTOR

THIS IS TO CERTIFY THAT I HAVE EXAMINED THIS PLAT OF THE MEADOWS SUBDIVISION NO. 4 AND FIND THE SAME TO BE PREPARED IN ACCORDANCE WITH THE CODIFIED ORDINANCES OF THE CITY OF AVON LAKE.

Geoffrey R. Smith
AVON LAKE LAW DIRECTOR
GEOFFREY R. SMITH

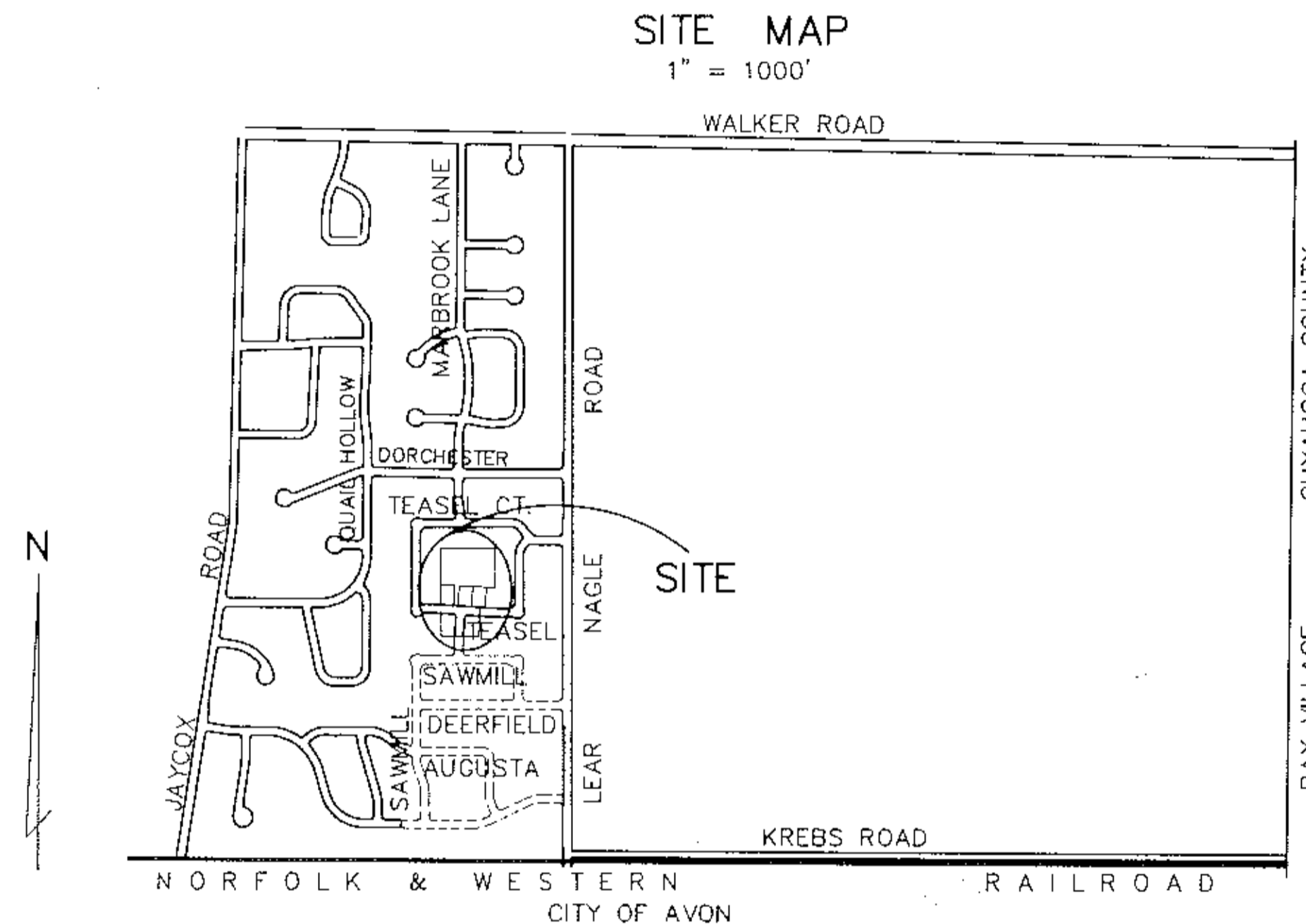

10' UTILITY EASEMENT

STEVEN L. AND MICHELE A. SYLVESTER, THE OWNERS OF THE WITHIN PLATTED LAND, DO HEREBY GRANT UNTO THE CLEVELAND ELECTRIC ILLUMINATING COMPANY, CENTURY TELEPHONE COMPANY OF OHIO, AND CATV FACILITIES, THEIR SUCCESSORS AND ASSIGNS (HEREINAFTER REFERRED TO AS THE "GRANTEES"), A PERMANENT RIGHT OF WAY EASEMENT TEN FEET (10') IN WIDTH OVER, UNDER AND THROUGH ALL SUBLOTS AND ALL LANDS SHOWN HEREON AND PARALLEL WITH ALL STREETS LINES TO CONSTRUCT, PLACE, OPERATE, MAINTAIN, REPAIR, RECONSTRUCT AND RELOCATE SUCH UNDERGROUND ELECTRIC, AND COMMUNICATIONS CABLES, DUCTS, CONDUITS, SURFACE OR BELOW GROUND, MOUNTED TRANSFORMERS AND PEDESTALS, CONCRETE PADS AND OTHER FACILITIES AS ARE NECESSARY AND CONVENIENT FOR THE GRANTEES TO DISTRIBUTE AND TRANSMIT ELECTRICITY, AND COMMUNICATIONS SIGNALS FOR PUBLIC AND PRIVATE USE AT SUCH LOCATIONS AS GRANTEES MAY DETERMINE UPON, WITHIN AND ACROSS THE EASEMENT PREMISES. SAID EASEMENT SHALL INCLUDE THE RIGHT TO INSTALL, MAINTAIN, REPAIR AND AUGMENT ELECTRIC AND COMMUNICATION FACILITIES OUTSIDE THE ABOVE DESCRIBED PREMISES AND SHALL ALSO INCLUDE THE RIGHT OF ACCESS, INGRESS AND EGRESS TO AND FROM ANY OF THE WITHIN DESCRIBED PREMISES FOR THE PURPOSE OF EXERCISING ANY OF THE EASEMENTS RIGHTS INDICATED HEREIN. GRANTEES SHALL AT THEIR EXPENSE RESTORE THE LAND TO ITS CONDITION AS IT EXISTED IMMEDIATELY PRIOR TO THE WORK PERFORMED BY GRANTEES, EXCEPT GRANTEES SHALL NOT BE RESPONSIBLE FOR REPLACING OR REPAIRING ANY PERMANENT STRUCTURES, TREES OR SHRUBS WHICH ARE LOCATED WITHIN THE EASEMENT BOUNDARIES AND ARE DAMAGED OR REMOVED AS A RESULT OF WORK PERFORMED AS PROVIDED FOR HEREIN BY GRANTEES. THE SUBLOTS SHALL BE RESTRICTED TO UNDERGROUND UTILITY SERVICE.

Steven L. Sylvester
STEVEN L. SYLVESTER

Michele A. Sylvester
MICHELE A. SYLVESTER

LORAIN COUNTY AUDITOR

LORAIN COUNTY RECORDER

REVISIONS		

THE MEADOWS
SUBDIVISION NO. 4
PLAT

THE HENRY G. REITZ
ENGINEERING COMPANY
4214 ROCKY RIVER DRIVE
CLEVELAND, OHIO 44135
PHONE: (216) 251-3033

1
2
NOVEMBER
1996

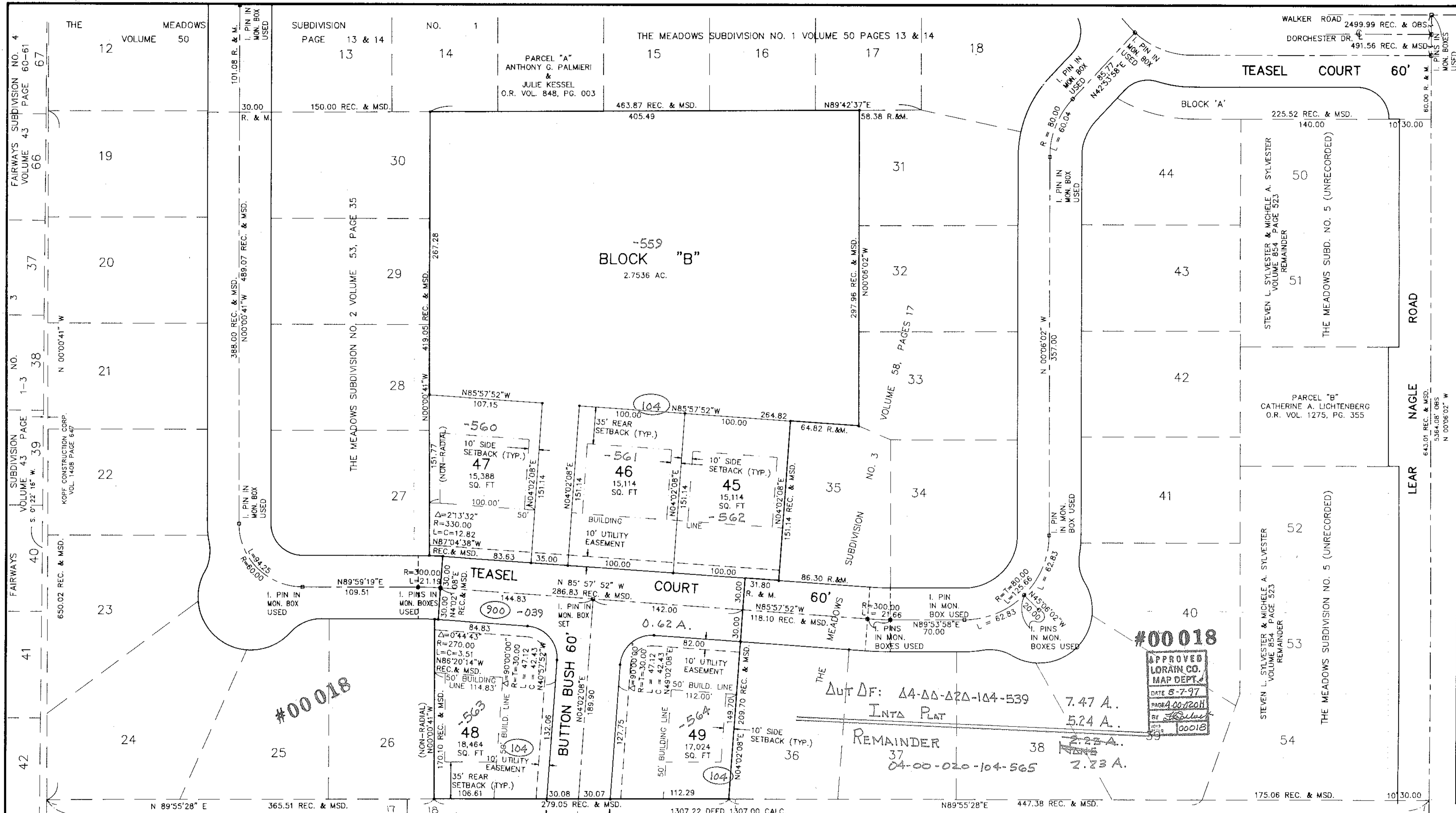

**THE MEADOWS
SUBD. NO. 4
PLAT**

BEING PART OF AVON TOWNSHIP SECTION
NO. 20 NOW IN THE CITY OF AVON LAKE,
COUNTY OF LORAIN, STATE OF OHIO

ACREAGE IN 5 LOTS	1.8619 AC.
ACREAGE IN BLOCK	2.7536 AC.
ACREAGE IN STREETS	0.6242 AC.
TOTAL	5.2397 AC.

**THE MEADOWS
SUBDIVISION NO. 4
PLAT**

**THE HENRY G. REITZ
ENGINEERING COMPANY**
4214 ROCKY RIVER DRIVE
CLEVELAND, OHIO 44135
PHONE: (216) 251-3033

2
2
NOVEMBER
1996

NO.	DESCRIPTION

NOTE: EXISTING 60' WIDE UTILITY EASEMENT LIES UNDER SUBDIVISION NO. 4 RIGHT-OF-WAYS.

#00018
APPROVED
LORAIN CO.
MAP DEPT.
DATE 8-7-97
PAGE 400/200
BY [Signature]
00018

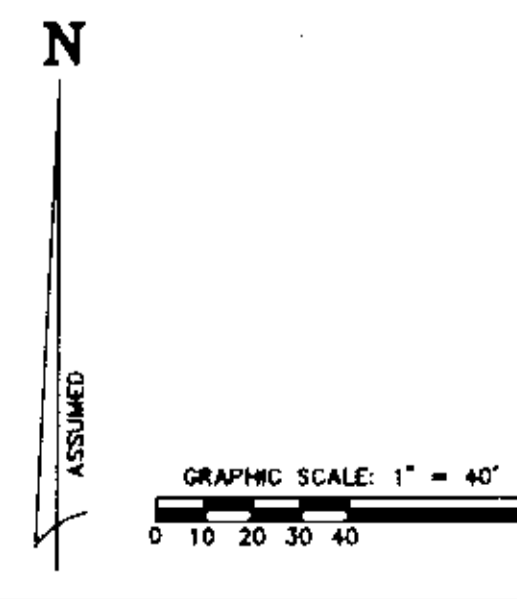

AXLE FOUND 10.00' WEST OF CORNER PER DEED VOL. 1408 PG. 647

IRON PIPE FD. 1.60' E., 0.43' S.

AXLE USED 0.67' N, 10.00' W

IRON PIPE USED 2.20' E.

59/24+25