

470575

470575

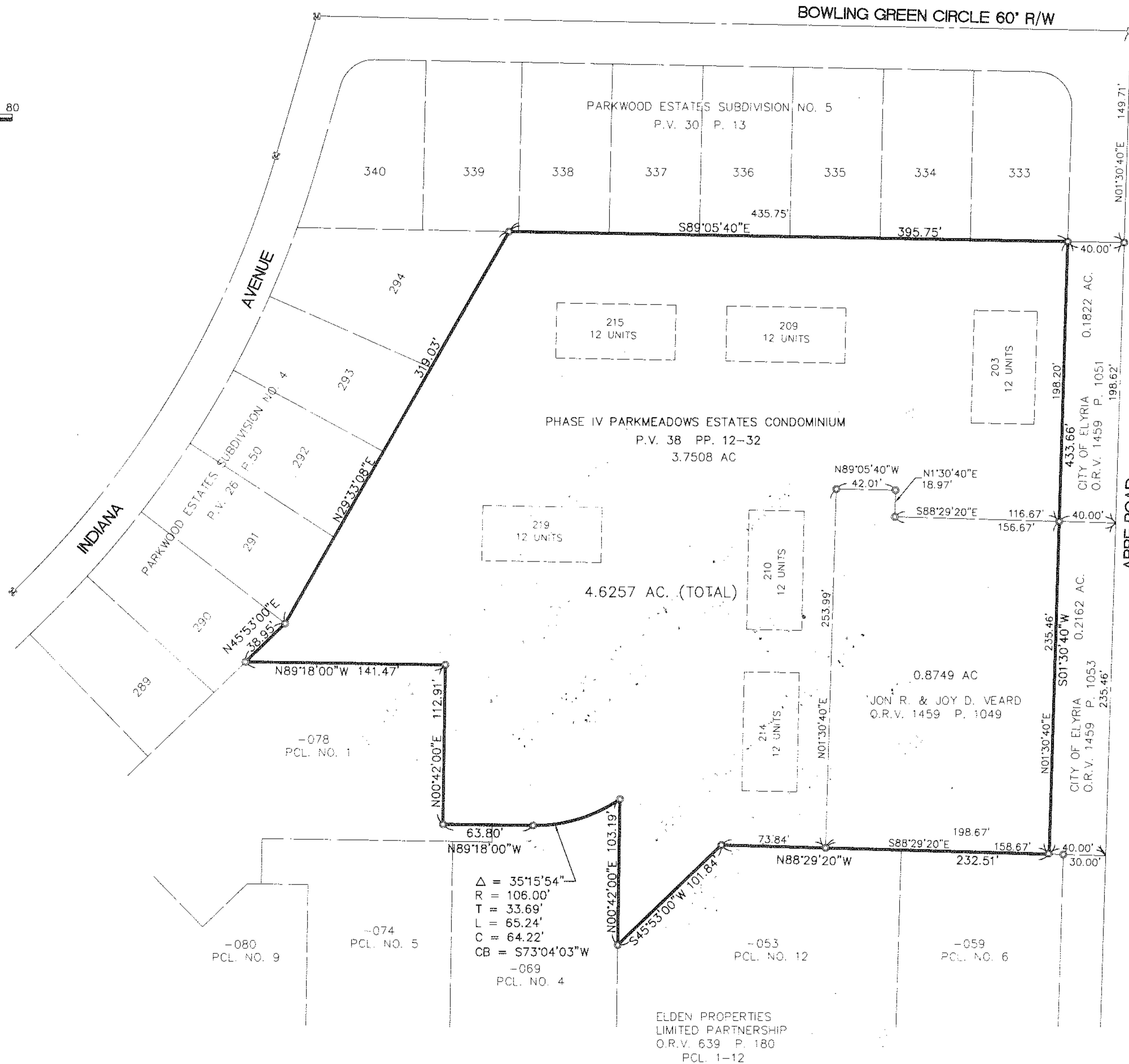
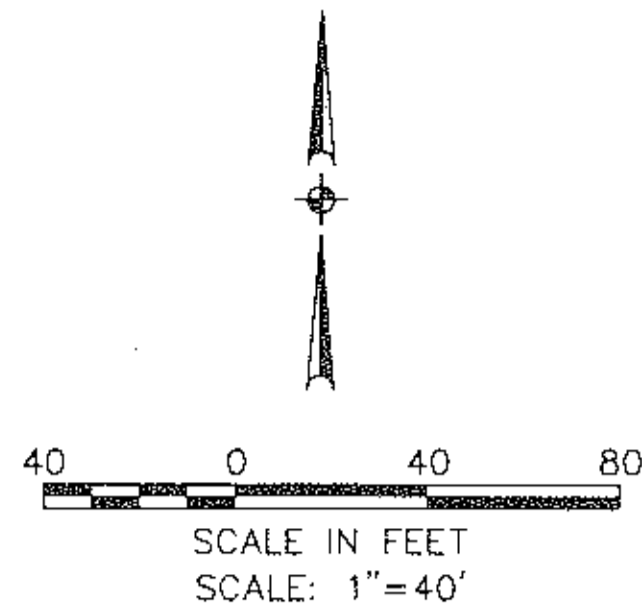

#00 002

OUT OF: PHASE IV PARKMEADOWS ESTATES CONDO.
AND ΔL-25-ΔΔ2-112-Δ89 Δ.87A.

INTO PLAT ALL

REMAINDER NONE

LAND ONLY GOING INTO CONDO.
NO NEW UNITS.
SEE NO. 22257 X FOR
COMMON AREA P.P. NUMBERS.

APPROVED
LORAIN CO.
MAP DEPT.
 DATE 7-2-97
 PAGE 6-142
 BY [Signature]
 10002

#00 002

SURVEYORS CERTIFICATE:
 THIS IS TO CERTIFY THAT I HAVE SURVEYED THIS PLAT OF THE RESUBDIVISION OF PHASE IV PARKMEADOWS ESTATES CONDOMINIUM CONTAINING 4.6257 ACRES OF LAND IN ORIGINAL ELYRIA TOWNSHIP LOT NO. 2, EAST OF BLACK RIVER, AND THAT THIS PLAT IS A CORRECT REPRESENTATION OF SAID SURVEY. THE PURPOSE OF THIS PLAT IS TO SHOW ADDITIONAL AREA ADDED TO THE ORIGINAL PLAT. NO ADDITIONAL BUILDINGS HAVE BEEN ADDED. BEARINGS SHOWN ARE REFERENCED TO AN ASSUMED MERIDIAN. DISTANCES SHOWN ARE IN FEET AND DECIMAL PARTS THEREOF.

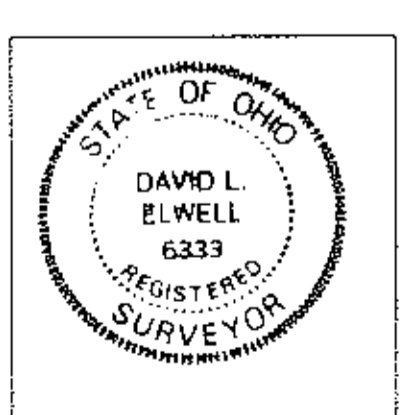

David L. Elwell
 DAVID L. ELWELL, REG. SURVEYOR NO. 6333

DATE: 02-18-97
DRAWN BY: YY
CHK'D BY:
F.B.:
DWG. NAME: 470575-PLAT.DWG.

REVISIONS		

RESUBDIVISION OF PHASE IV PARKMEADOWS ESTATES CONDOMINIUM

BEING PART OF PHASE IV PARKMEADOWS ESTATES CONDOMINIUM AND PART OF ORIGINAL ELYRIA TOWNSHIP LOT NO. 2 EAST OF BLACK RIVER

CITY OF ELYRIA COUNTY OF LORAIN STATE OF OHIO

#00 002

KS ASSOCIATES, INC.

ENGINEERS/SURVEYORS

424 Middle Avenue
 PO Box 99
 Elyria, Ohio 44036

PHONE (216) 322-6317 * FAX (216) 284-0623

KS ASSOCIATES INCORPORATED

SHEET 1 OF 1
 JOB NO. 97004

TAX MAP DEPT # 0002

59/18