

AUDITORS PLAT OF PART OF
 RIDGEVILLE HEIGHTS No. 2 & ADDITION TO RIDGEVILLE HEIGHTS No. 2
 REVISION No. 1

ORIGINAL RIDGEVILLE LOT No. 9
 COUNTY OF LORAIN STATE OF OHIO

BY:
 HAPONEK AND ASSOC., INC
 NORTH RIDGEVILLE, OHIO

SURVEYOR'S CERTIFICATE

THIS IS TO CERTIFY THAT AT THE REQUEST OF MARK R. STEWART, AUDITOR OF LORAIN COUNTY AND PURSUANT TO REVISED SECTION 711 OF THE OHIO REVISED CODE, WE HAVE PREPARED THE ABOVE PLAT OF PART OF RIDGEVILLE HEIGHTS No. 2 & ADDITION TO RIDGEVILLE HEIGHTS No. 2 - REVISION 1, SITUATED IN Q.L. 9 OF THE CITY OF NORTH RIDGEVILLE, COUNTY OF LORAIN AND STATE OF OHIO. THE PLAT SHOWN HEREON WAS COMPILED FROM THE ORIGINAL PLAT OF RIDGEVILLE HEIGHTS No. 2 AS RECORDED IN PLAT VOLUME 11 PAGES 15 AND 16 ALONG WITH THE ORIGINAL PLAT OF THE ADDITION TO RIDGEVILLE HEIGHTS No. 2 AS RECORDED IN PLAT VOLUME 11 PAGE 23.
 ACREAGE CONTAINED WITHIN LOTS AS SHOWN WITHIN THE HEAVY LINE IS 5.50 ACRES.
 THE PLAT AS SHOWN IS A SUBDIVISION OF THE COMBINATION OF SUBLOTS AS DERIVED IN THE TABLE LABELED "DESCRIPTION OF LOT SPLITS & COMBINATIONS".
 THIS IS TO CERTIFY THAT THE SAID SUBLOTS ARE TO BE DELETED BY THE TRANSFER AND RECORDING OF THIS REVISED PLAT.



HAPONEK & ASSOCIATES, INC.
 24100 CENTER RIDGE ROAD
 NORTH RIDGEVILLE, OHIO 44039
 BY: DIANE A. HAPONEK
 REGISTERED SURVEYOR
 S-9211

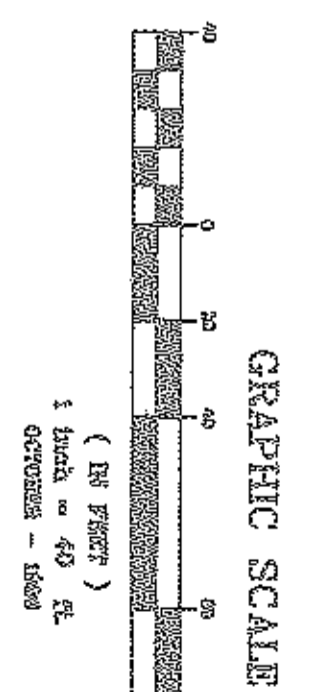
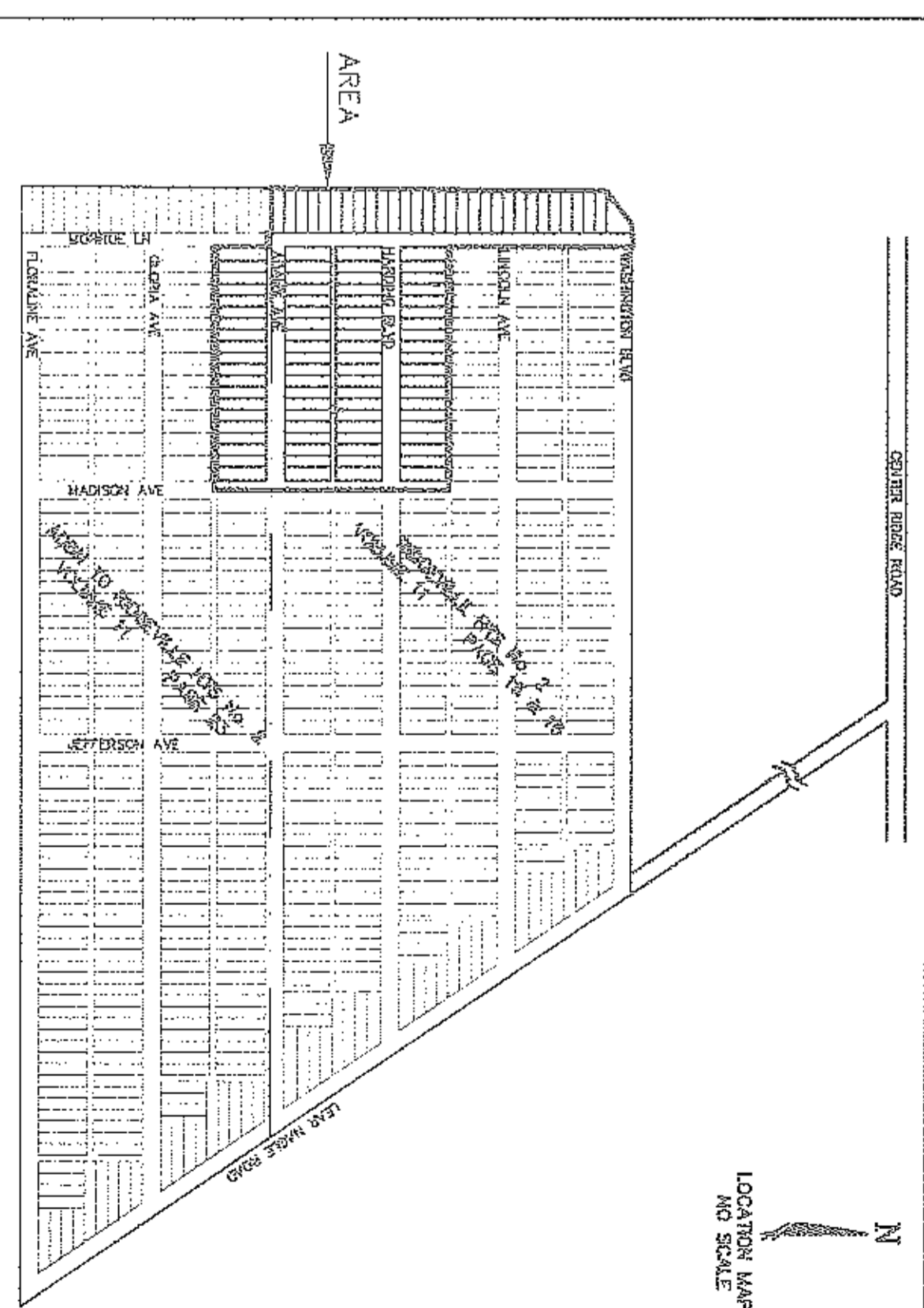

DESCRIPTION OF LOT SPLITS & COMBINATIONS

Ridgeville Heights No. 2 Volume 11 Page 15 & 16	New Sublot No.	Frontage	Old Sublot No.
Adams Avenue / 10	53	68.02'	1, 2, 3
	54	79'	7, 8, 9
	55	79'	10, 11, 12
	56	66'	13, 14, 15(95)
	57	65'	16(101), 17, 18(95)
	58	65'	19(80), 20, 21(80)
	59	65'	22(81), 23, 24, 25
	60	65'	26(81), 27, 28, 29
	61	90'	30, 31
	62	53.81'	32, 33
Harding Blvd / 8	41	70'	40, 38, 36(157)
	42	60'	35(107), 37, 35
	43	60'	30, 28, 26(157)
	44	65'	26(101), 27, 28, 29(107)
	45	65'	26(101), 27, 28, 29
	46	75'	22, 21, 1/2 R/W
	47	75'	22, 21, 1/2 R/W
Harding Blvd / 9	41	80'	20, 19, 18
	42	80'	17, 16, 15(207)
	43	65'	15(87), 14, 13, 12(101)
	44	65'	12(101), 11, 10
	45	65'	7(101), 6, 5
	46	75'	2, 1, 1/2 R/W
	47	75'	2, 1, 1/2 R/W
Adams Avenue / 9	48	80'	40, 39, 38
	49	80'	37, 36, 35
	50	75'	33, 32, 31
	51	75'	30, 29, 28
	52	75'	27, 26, 25

COUNTY AUDITOR'S CERTIFICATE
 COUNTY OF LORAIN :
 STATE OF OHIO S.S. :
 I, MARK R. STEWART, THE DUTY ELECTED AND QUALIFIED COUNTY AUDITOR OF SAID COUNTY AND STATE, DO HEREBY CERTIFY THAT I HAVE CAUSED TO BE MADE, THIS FOREGOING PLAT ACCORDING TO THE PROVISIONS OF THE CONSTITUTION, LAWS, STATUTES AND CODES OF SAID STATE, AND THAT THE PROVISIONS OF SAID CONSTITUTION, LAWS, STATUTES AND CODES SAID PLAT TO BE KNOWN AS AND DESIGNATED AS "PART OF RIDGEVILLE HEIGHTS No. 2 & ADDITION TO RIDGEVILLE HEIGHTS No. 2 - REVISION 1". THIS ACTION HAVING RECORDED NECESSARY OILING TO THE ADDITIONAL SIZE LOTS FROM THE ORIGINAL PLAT REQUIRING METERS AND BOUNDS DESCRIPTIONS AND FURTHER BEING DESIGNATED AS PROPOSED LOTS, THEREBY RENDERING THE DESCRIPTION OF THE SEVERAL PARTS INDETERMINATE AND DOUBTFUL.
 MARK R. STEWART
 AUDITOR OF LORAIN COUNTY
 DATE 11-18-96

INTD PLAT ALL REMAINDERS NONE

Δ7-DD-DD9-108 - ΔA1 THRU Δ13
 Δ7-DD-DD9-105 - Δ21 THRU Δ25
 Δ7-DD-DD9-102 - Δ27, Δ28, Δ31, Δ32, Δ34, Δ35
 Δ7-DD-DD9-101 - Δ11 THRU Δ17
 Δ7-DD-DD9-100 - Δ28, Δ29, Δ31, Δ34
 Δ7-DD-DD9-99 - Δ83, Δ85, Δ86
 Δ7-DD-DD9-98 - Δ41 THRU Δ43
 Δ7-DD-DD9-97 - Δ19, Δ26
 Δ7-DD-DD9-96 - Δ28, Δ29, Δ30, Δ42
 Δ7-DD-DD9-95 - Δ42 THRU Δ45

APPROVED
 LORAIN CO.
 MAP DEPT.
 DATE 11-25-96

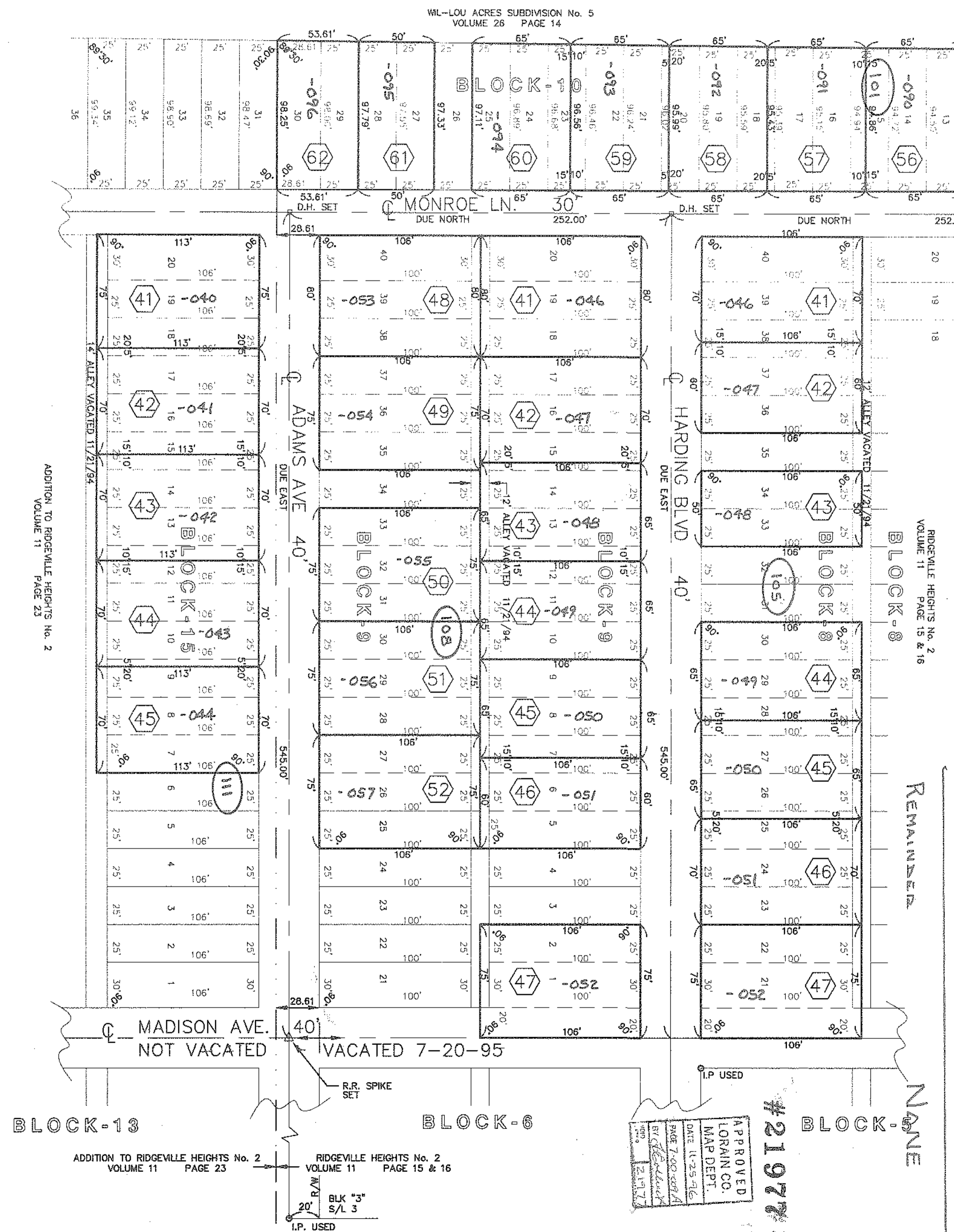

ADDITION TO RIDGEVILLE HEIGHTS No. 2
 VOLUME 11 PAGE 23

RIDGEVILLE HEIGHTS No. 2
 VOLUME 11 PAGE 15 & 16

TAX MAP DEPT # 21977