

LORAIN COUNTRY CLUB LTD.  
D.V. 1382 PG 233  
PPN 02-03-005-101-060

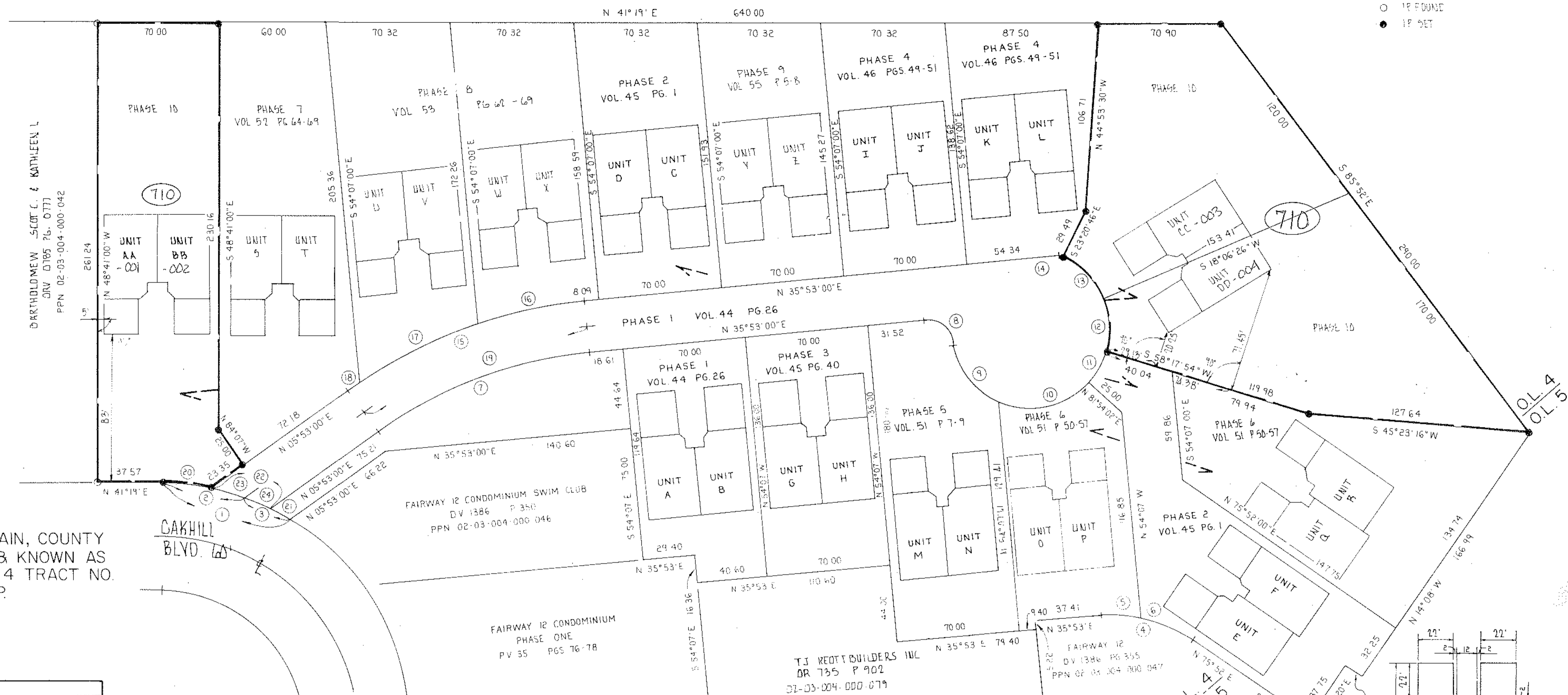
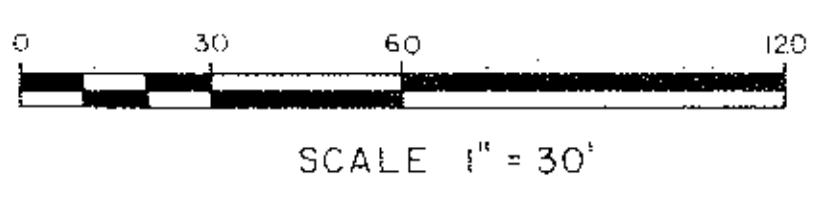

SITUATED IN THE CITY OF LORAIN, COUNTY OF LORAIN & STATE OF OHIO & KNOWN AS BEING PART OF ORIGINAL LOT 4 TRACT NO. 3 OF BLACK RIVER TOWNSHIP.

SCALE: 1" = 30'

CURVE DATA				
MK	CHORD	DELTA	ARC	TANGENT
1	N 56°40'57"E 74.17	30°43'55"	75.07	139.96
2	N 50°46'38"E 46.01	18°55'16"	46.01	139.96
3	N 66°08'36"E 28.80	11°48'39"	28.85	139.96
4	N 55°52'30"E 54.70	39°59'00"	55.83	80.00
5	N 44°18'30"E 23.44	16°51'00"	23.53	80.00
6	N 64°18'00"E 32.08	23°08'00"	32.30	80.00
7	N 20°53'00"E 128.81	30°00'00"	130.30	248.85
8	N 78°58'20"E 20.49	86°10'39"	22.56	15.00
9	S 86°50'07"E 43.49	57°47'32"	45.39	45.00
10	N 28°05'16"E 53.13	72°21'41"	56.83	45.00
11	N 19°54'02"W 18.41	25°36'08"	18.54	45.00
12	N 51°47'50"W 30.92	40°11'28"	31.57	45.00
13	S 87°22'50"W 31.85	41°27'12"	32.56	45.00
14	S 66°14'02"W 0.66	0°50'25"	0.66	45.00
15	N 20°53'00"E 143.31	30°00'00"	144.96	276.85
16	N 29°25'22"E 62.30	12°55'16"	62.43	276.85
17	N 15°11'42"E 74.83	15°32'04"	75.07	276.85
18	N 6°39'20"E 7.46	1°32'40"	7.46	276.85
19	N 20°53'00"E 136.06	30°00'00"	137.63	262.85
20	N 47°04'07"E 28.05	11°30'14"	28.10	139.96
21	N 69°32'04"E 12.28	5°01'43"	12.28	139.96
22	N 59°55'13"E 34.60	14°11'58"	34.69	139.96
23	N 56°31'45"E 18.11	7°25'02"	18.12	139.96
24	N 63°37'44"E 16.56	6°46'56"	16.57	139.96

OUT OF: 02-03-004-000-083 2.02 A.  
GOING INTO PLATS - 1.20 A.  
REMAINDER 02-03-004-000-084 0.82 A.

LAND AREA IN PHASE 10 = 1.1964 AC

# T.J. REOTT BUILDERS INC. CONDOMINIUM PROJECT COUNTRY CLUB OVERLOOK CONDOMINIUM PHASE 10

APPROVED LORAIN CO. MAP DEPT. DATE 11-30-95 PAGE 2-03-004-B 1004-B-2 BY T. HURUS VOID AFTER 2/5/95

Mark W. Ruby, Registered Architect, State of Ohio, Mark W. Ruby, 9195

Richard A. Rosebeck, Registered Professional Surveyor, State of Ohio, 7400

THIS IS TO CERTIFY THAT THE ATTACHED DRAWINGS CORRECTLY REPRESENT THE BUILDINGS AS CONSTRUCTED AND THAT THERE ARE NO ENCROACHMENTS ON ADJUTTING PROPERTIES. RICHARD ROSEBECK SURV. No 7400

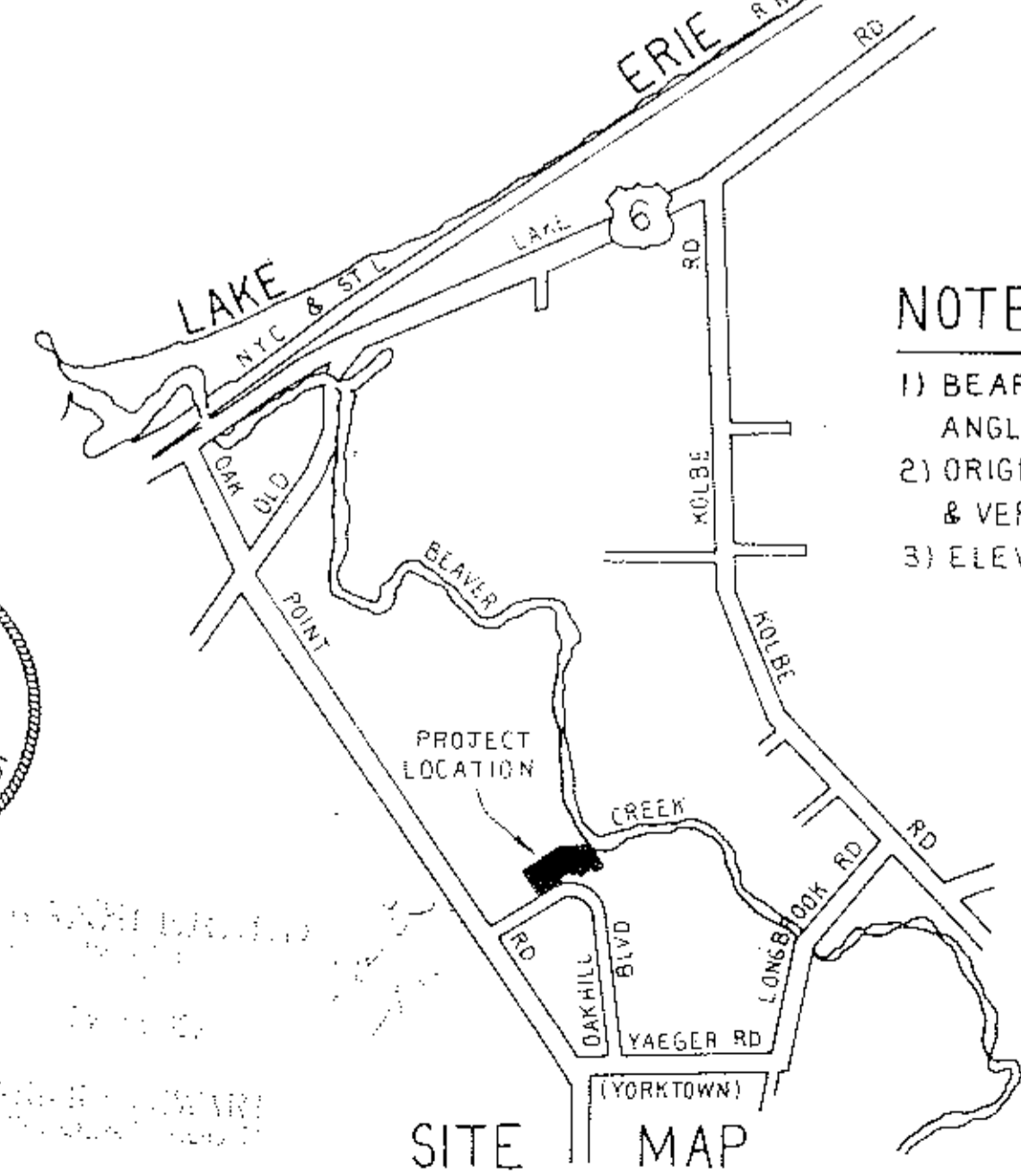

- NOTES
- 1) BEARINGS ARE ASSUMED FOR THE PURPOSE OF DESCRIBING ANGLES ONLY.
  - 2) ORIGINAL TOPOGRAPHY BY N.R. HURA, ELEVATIONS CHECKED & VERIFIED BY WILLIAM LEE SPENCER ON MAY 14, 1988.
  - 3) ELEVATIONS BASED ON CITY OF LORAIN BENCH MARK SYSTEM

SHEET INDEX

1	GENERAL ARRANGEMENT & SITE PLAN
2-4	UNITS AA & BB BUILDING PLANS
5-7	UNITS CC & DD BUILDING PLANS

NO.	REVISION	DATE
2	ADDED CURVE DATA, BLDG DETAIL	2/25/89
1	CHANGED FLR. ELEV-ADDED PVMT ELEV	5/27/88

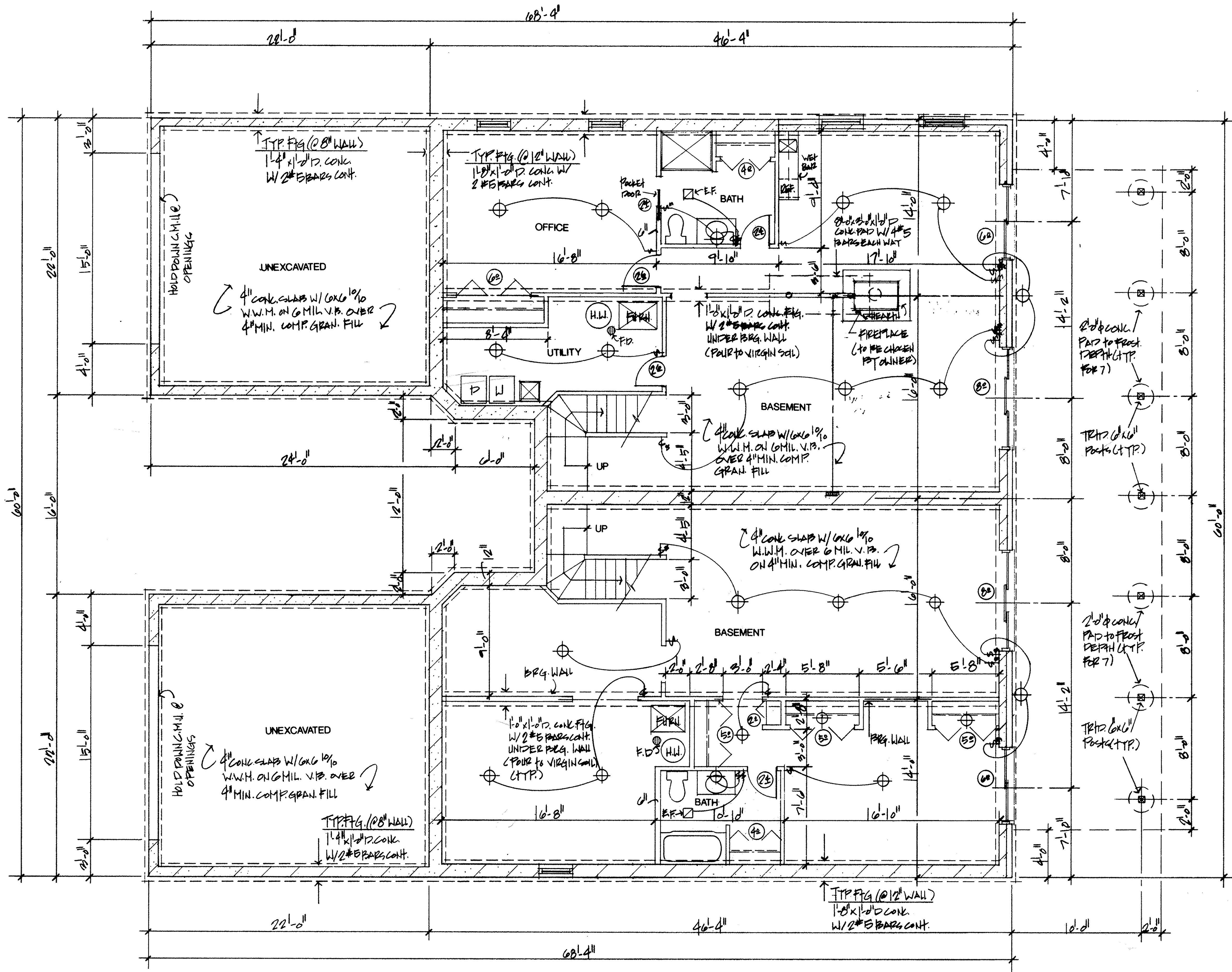

**FOUNDATION PLAN**  
 SCALE: 1/4" = 1'-0"

LORAIN COUNTY TAX  
 MAP DEPARTMENT COPY

REVISIONS	BY

**MARK W. RUBY**  
 ARCHITECT

8077 LEAVITT ROAD  
 AVON, OH 44017  
 (216) 966-2091

**T.J. REOTT BUILDERS, INC.**  
 COUNTRY CLUB OVERLOOK CONDOMINIUMS  
 LORAIN, OH.

DATE 12/28/94  
 PROJ. 9480  
 SHEET

**1**

2  
9





377381

377381

56/14

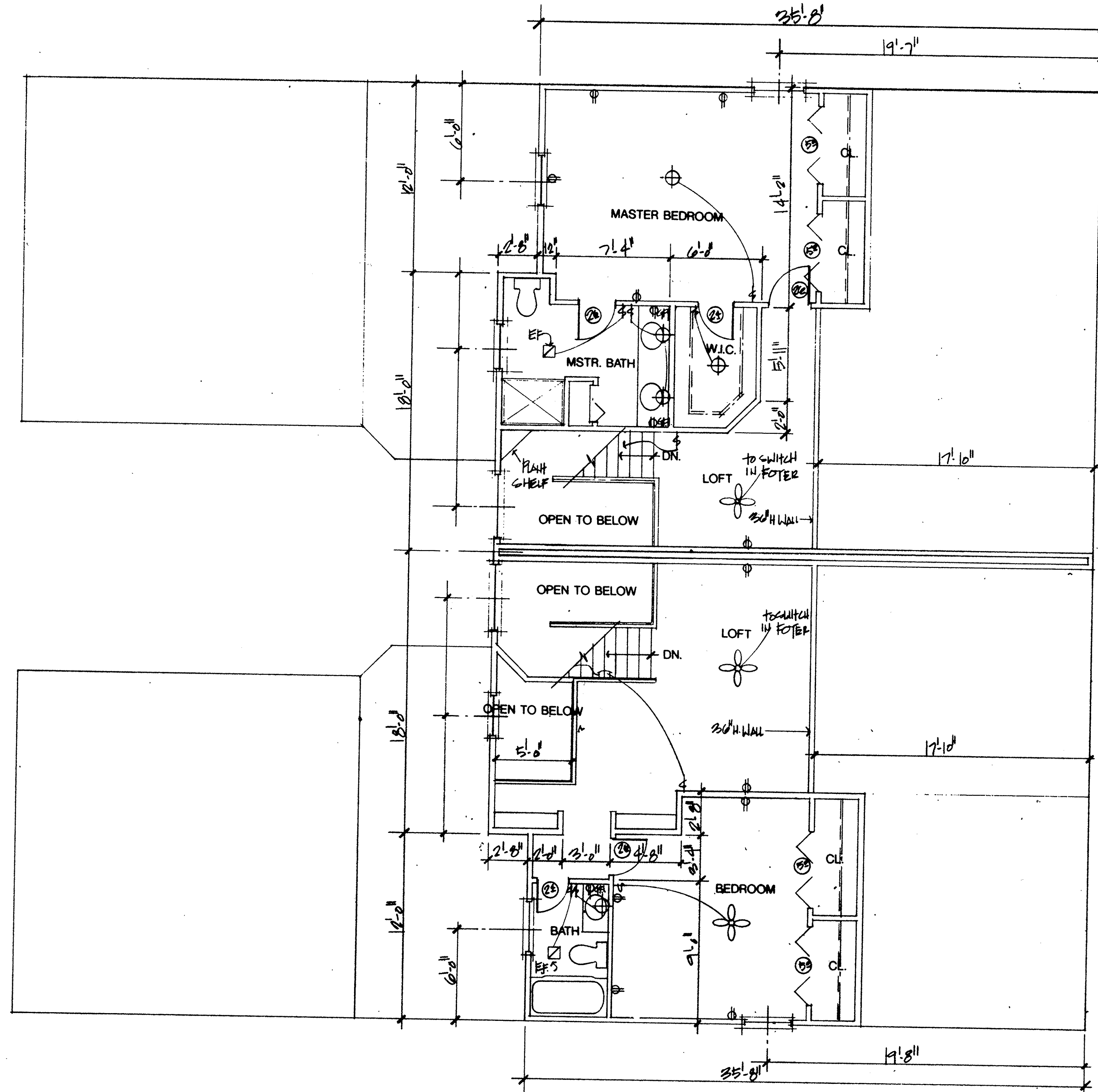

**SECOND FLOOR PLAN**  
 SCALE: 1/4" = 1'-0"

REVISIONS	BY

**MARK W. RUBY**  
 ARCHITECT

8077 LEAVITT ROAD  
 ANDOT  
 COLUMBUS, OH 43261

**T.J. REOTT BUILDERS, INC.**  
 COUNTRY CLUB OVERLOOK CONDOMINIUMS  
 LORAIN, OH

TITLE
DATE 12/28/94
PROJ. 9480
SHEET
<b>3</b>
4/9



REVISIONS	BY
MRS. REOTT - L	
MR. & MRS. SLAUTER - R	

MARK W. RUBY  
ARCHITECT  
8077 LEAVITT ROAD  
AMHERST, OH 44001  
(216) 896-2001

TITLE  
**T. J. REOTT BUILDERS, INC.**  
COUNTRY CLUB OVERLOOK CONDOMINIUMS  
LORAIN, OH.

DATE - 7/14/95
PROJ. 9512
SHEET
<b>1</b>
5 9

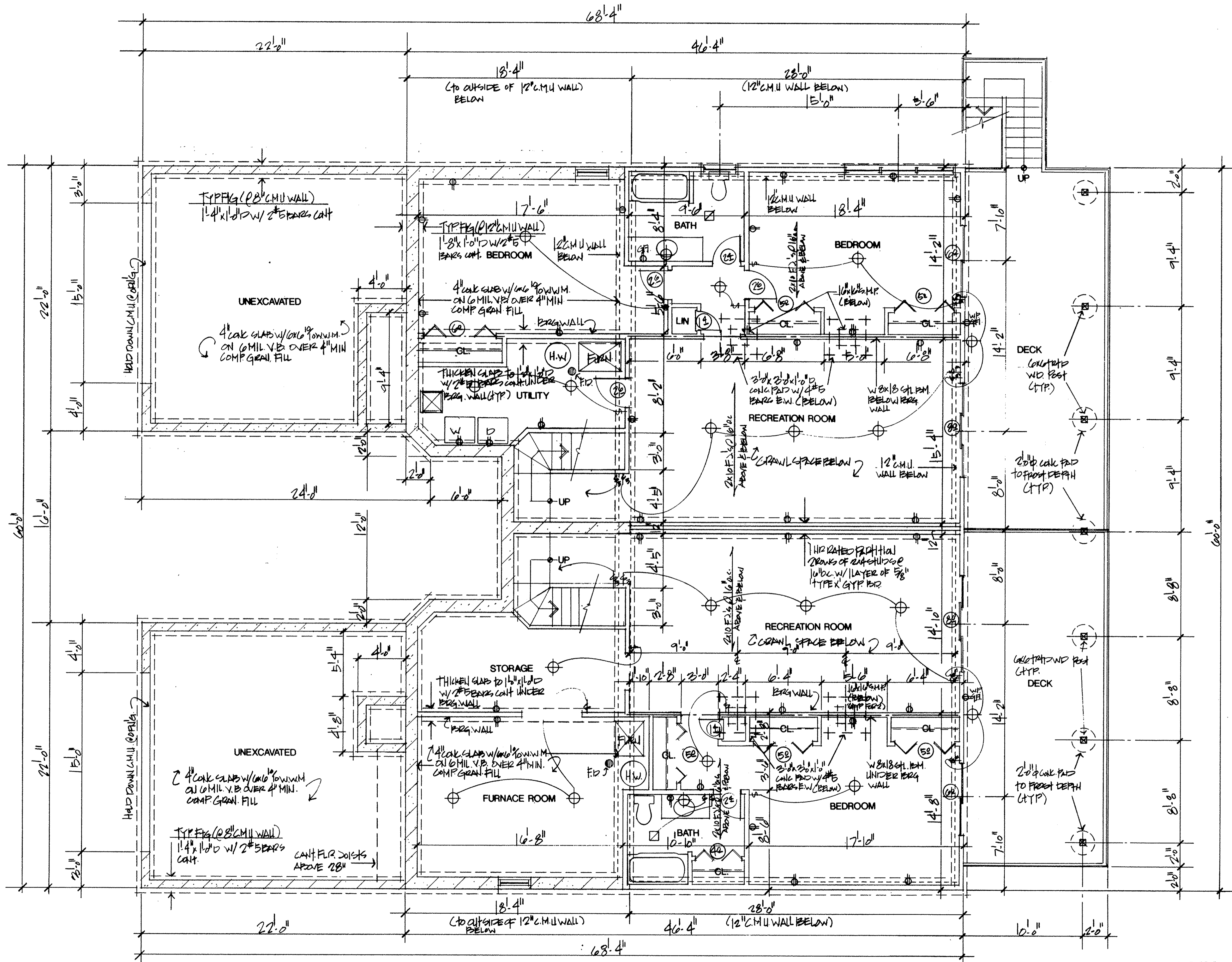

LORAIN COUNTY TAX  
MAP DEPARTMENT COPY

LOWER LEVEL PLAN  
SCALE: 1/4" = 1'-0"



377381

377381

56/16

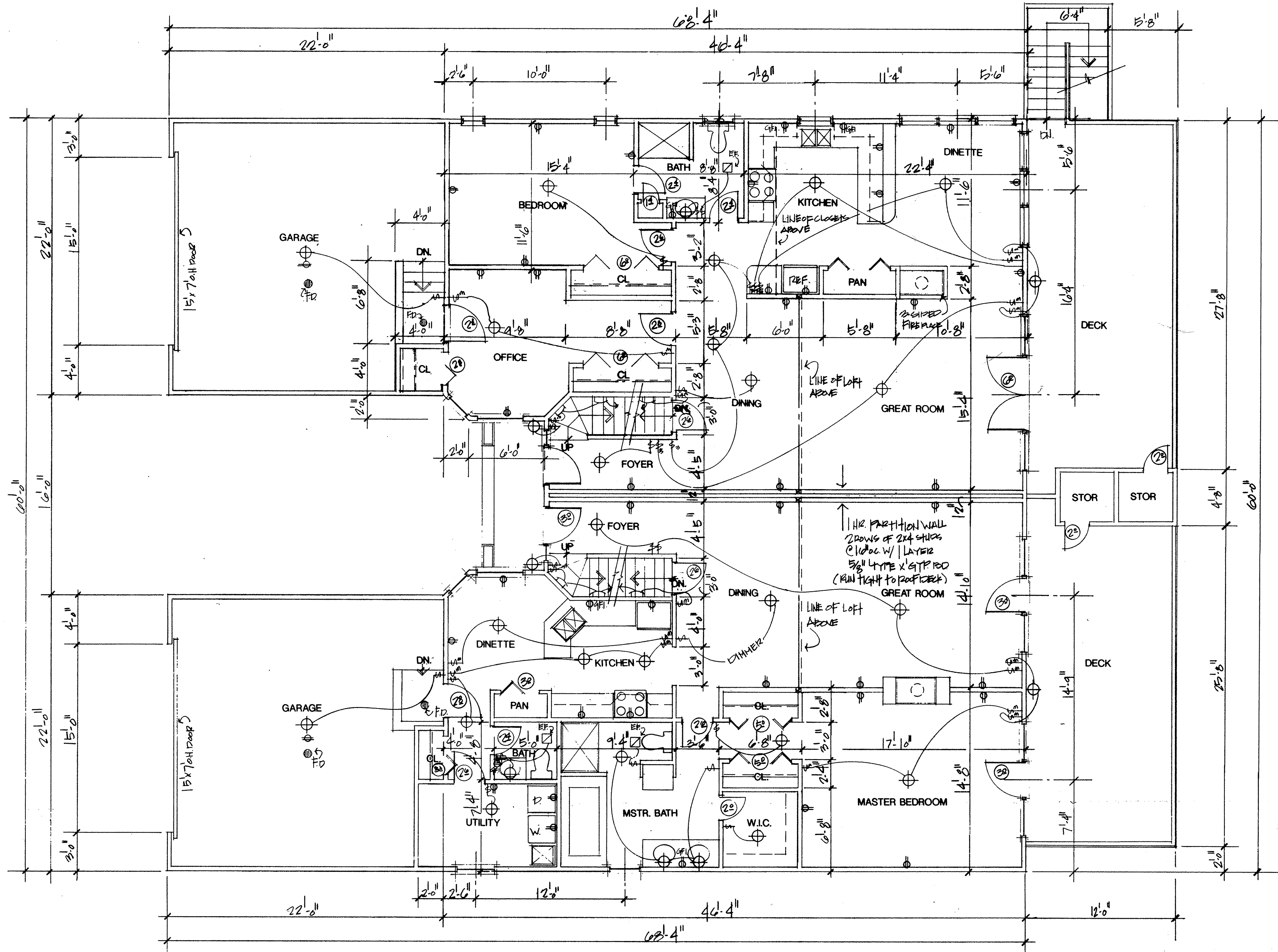

**FIRST FLOOR PLAN**  
 SCALE: 1/4" = 1'-0"

LORAIN COUNTY TAX  
 MAP DEPARTMENT COPY

REVISIONS	BY

**MARK W. RUBY**  
 ARCHITECT  
 8077 LEANITT ROAD  
 AMHERST, OH 44001  
 (516) 986-2081

**T.J. REOTT BUILDERS, INC.**  
 COUNTRY CLUB OVERLOOK CONDOMINIUMS  
 LORAIN, OH

DATE 7/14/95
PROJ. 9512
SHEET
<b>2</b>
(6/9)

56/16



377381

377381

56/17

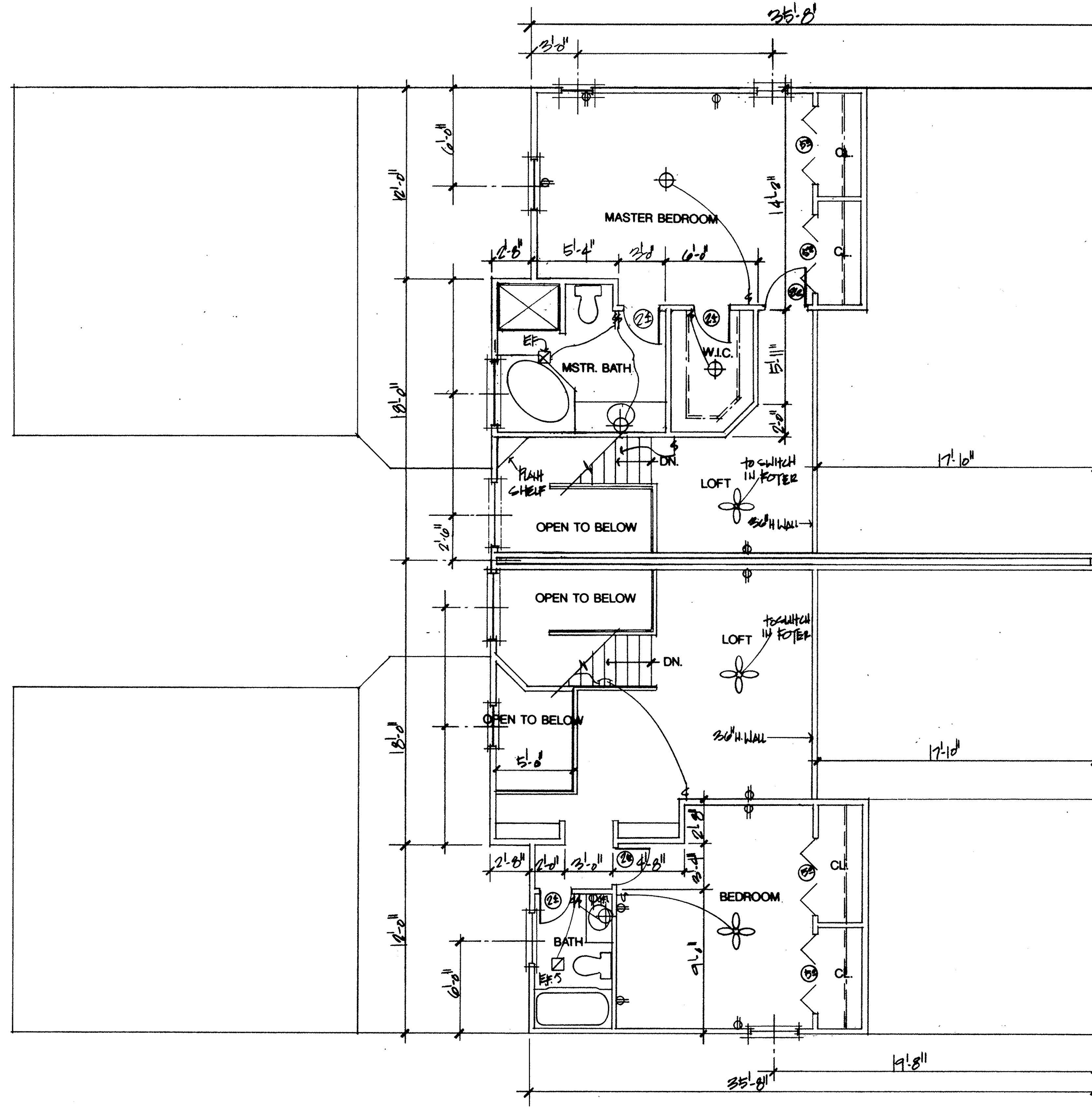

**SECOND FLOOR PLAN**  
 SCALE: 1/4" = 1'-0"

REVISIONS	BY

**MARK W. RUBY**  
 ARCHITECT

8077 LEAVITT ROAD  
 AMHERST, OH 44001  
 (216) 966-5091

**T.J. REOTT BUILDERS, INC.**  
 COUNTRY CLUB OVERLOOK CONDOMINIUMS  
 LORAIN, OH

TITLE

DATE 7/14/95  
 PROJ. 9512  
 SHEET

3

7  
9

LORAIN COUNTY TAX  
 MAP DEPARTMENT COPY

56/17

377381

377381

56/18

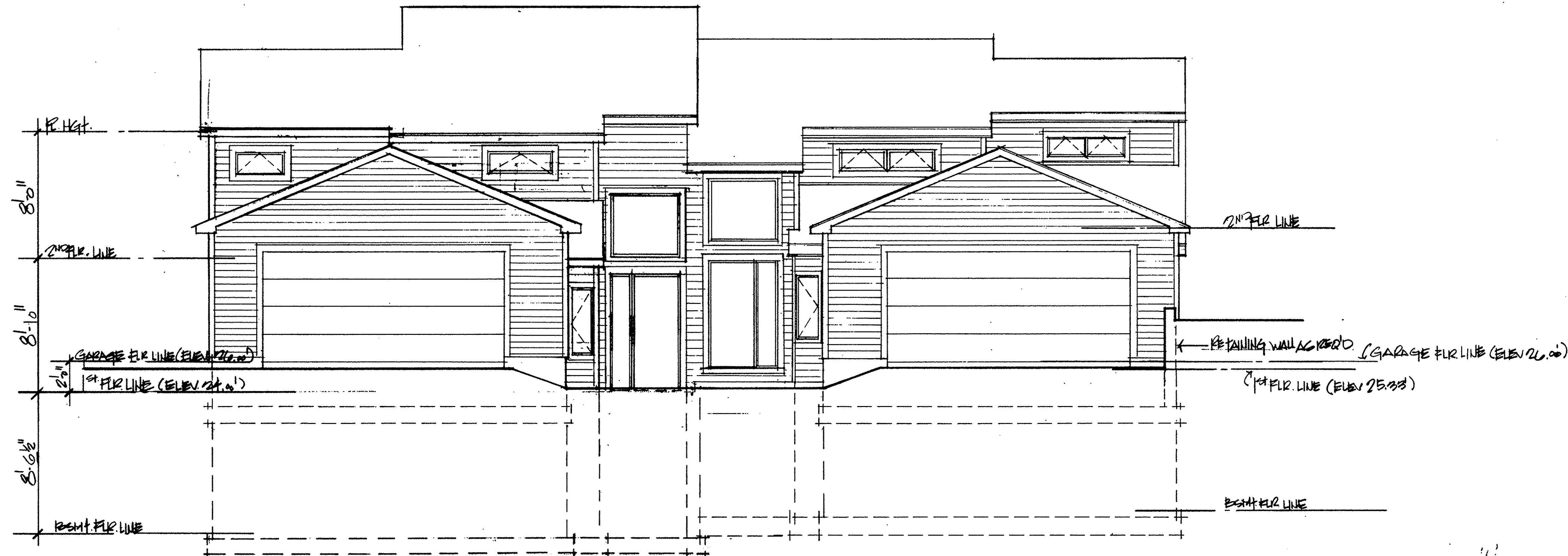

**SOUTH ELEVATION**  
SCALE: 1/4" = 1'-0"

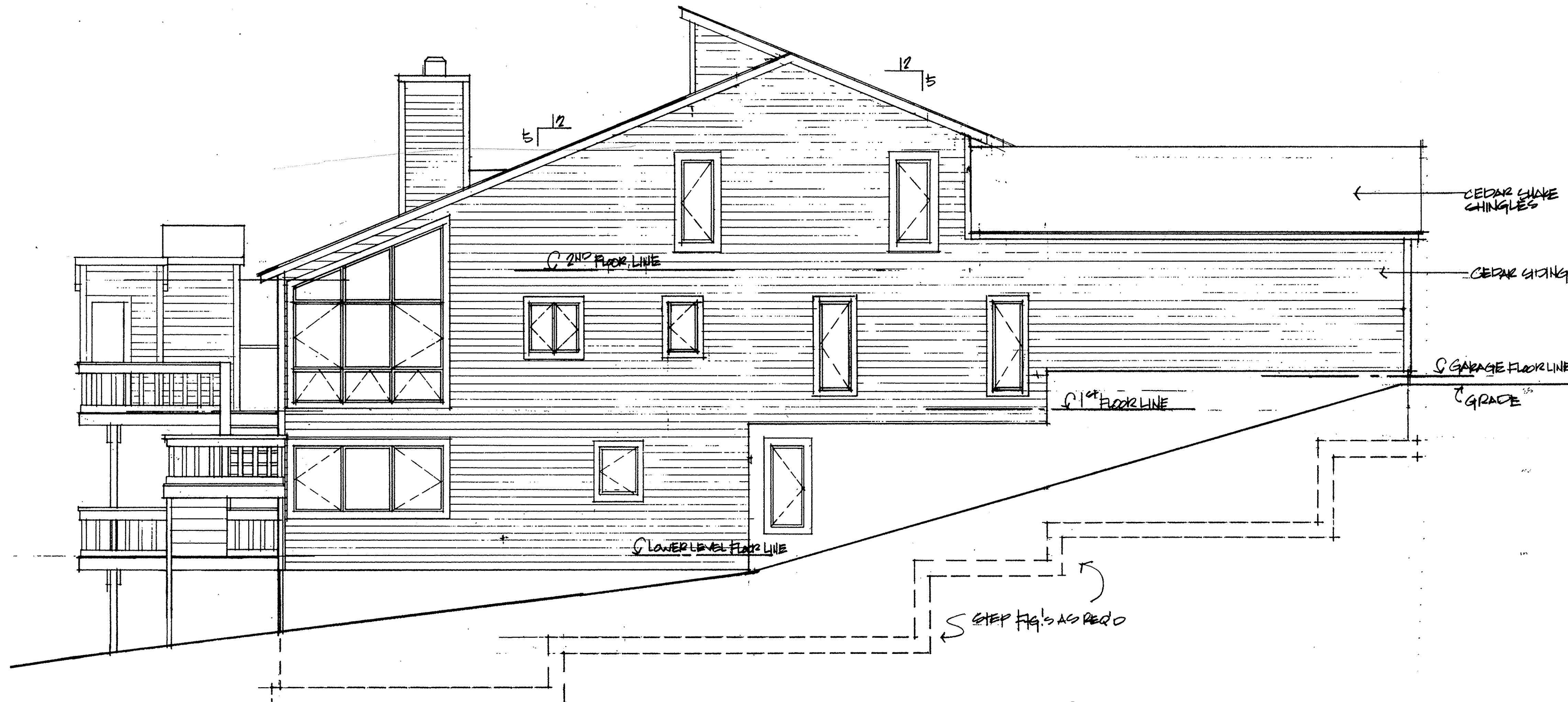

**WEST ELEVATION**  
SCALE: 1/4" = 1'-0"

REVISIONS	BY

**MARK W. RUBY**  
ARCHITECT

8077 LEAVITT ROAD  
AMHERST, OH 44001  
(216) 986-8081

**T.J. REOTT BUILDERS, INC.**  
COUNTRY CLUB OVERLOOK CONDOMINIUMS  
LORAIN, OH

TITLE

DATE 7/14/95  
PROJ. 9512  
SHEET

**4**

8  
9

LORAIN COUNTY TAX  
MAP DEPARTMENT COPY

56/18



377381

377381

56/19

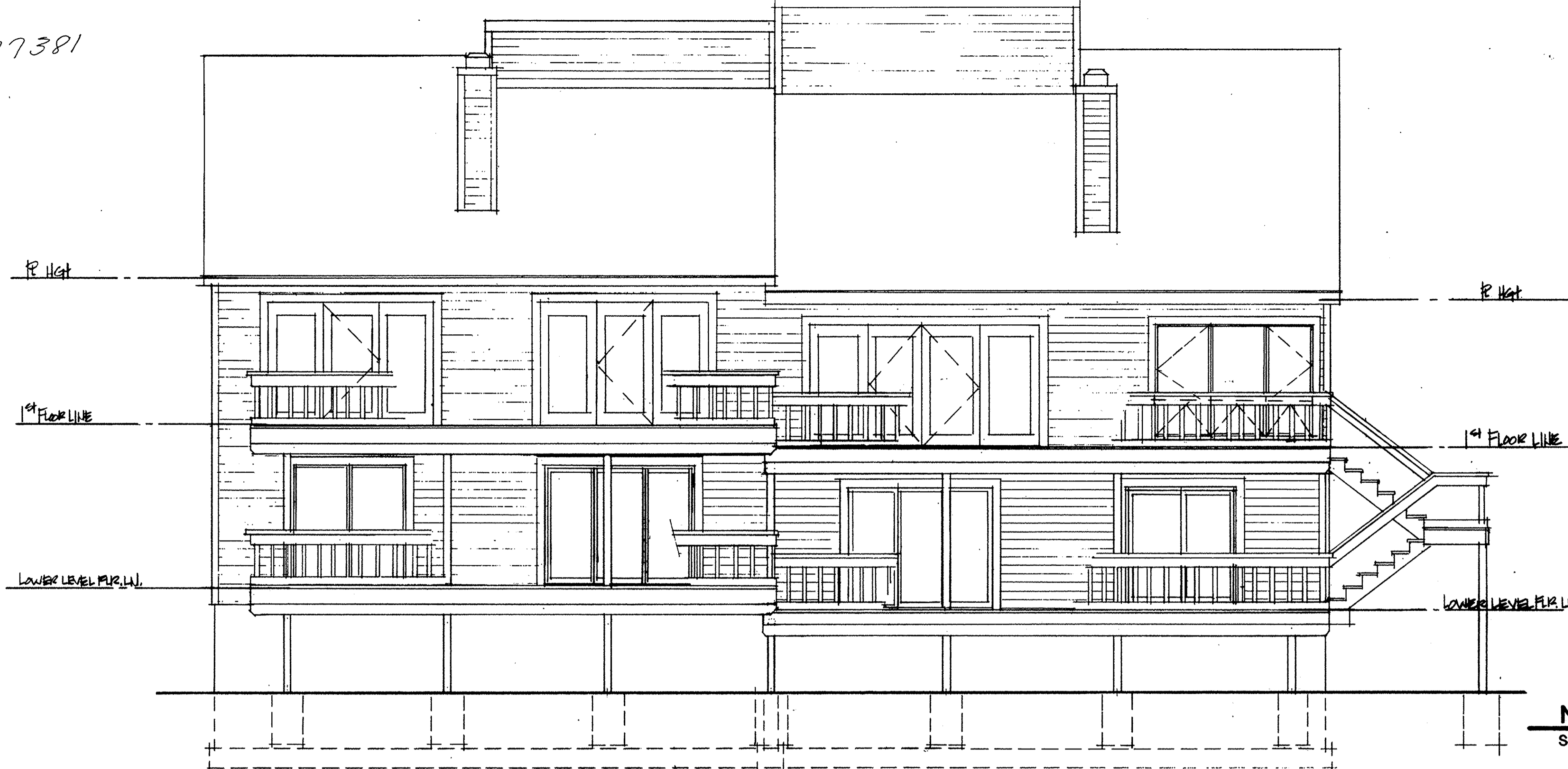

**NORTH ELEVATION**  
SCALE: 1/4"=1'-0"

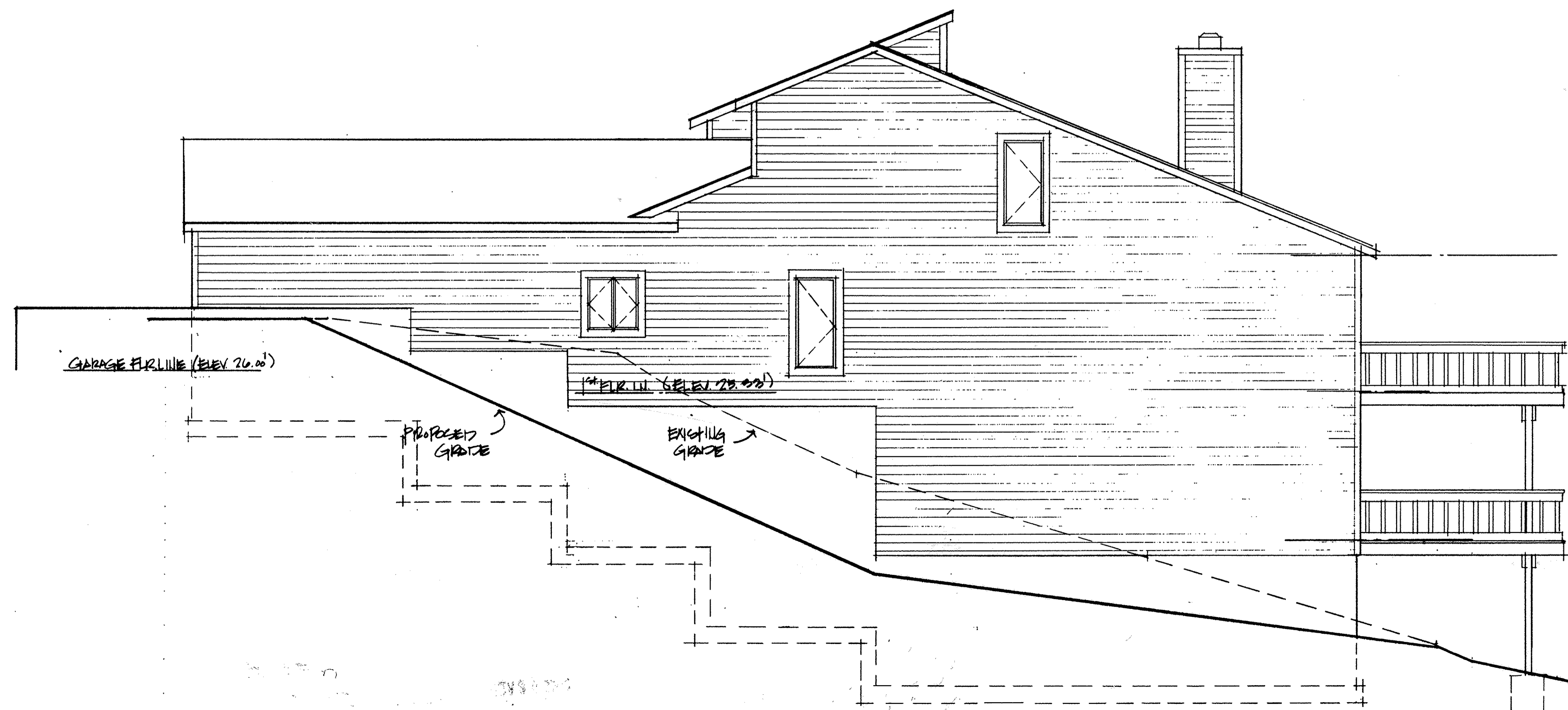

**EAST ELEVATION**  
SCALE: 1/4"=1'-0"

REVISIONS	BY

**MARK W. RUBY**  
ARCHITECT  
8077 LEAVITT ROAD  
AMHERST, OH 44001  
(216) 986-2081

TITLE  
**T.J. REOTT BUILDERS, INC.**  
COUNTRY CLUB OVERLOOK CONDOMINIUMS  
LORAIN, OH

DATE 7/14/95
PROJ. 9512
SHEET
<b>5</b>

LORAIN COUNTY TAX  
MAP DEPARTMENT COPY

56/19