

SUB No 4
 AREA IN RIGHT OF WAY = 1.2834 AC
 AREA IN LOTS 62 TO 73 = 5.7152 AC
 BLOCK "A" = 1.4016 AC
 TOTAL = 8.6582 AC

3-00-003-000-D11
 RAYMOND & FRANCES WIKONDWICZ
 DV 1018 P 248

3-00-001-101-047
 STANLEY & PRISCILLA KOBALA
 DV 1077 P 248

OUT OF 03-00-002-101-010 11.64 A.
 -011 1.38 A.
 -048 25.01 A.
 + 38.03 A.
 INTO PLAT 8.66 A.
 REMAINDER 03-00-002-101-066 29.37 A.

#21063

APPROVED
 LORAIN CO.
 MAP DEPT.
 DATE 11-22-95
 PAGE 500-002-B-3-L
 BY THOMAS F. McNAIR
 21063

CURVE DATA:
 PHASE 4

NO. 1 R=320.00 δ=08°47'22" C=49.04 T=24.59 A=49.09 N 19°44'23" W	NO. 2 R=700.00 δ=07°31'39" C=91.90 T=46.05 A=91.96 N 20°22'18" W	NO. 3 R=700.00 δ=13°06'07" C=159.72 T=80.39 A=160.07 N 10°03'25" W	NO. 4 R=700.00 δ=20°37'45" C=250.68 T=127.40 A=252.03 N 13°49'14" W	NO. 13 R=670.00 δ=22°40'08" C=263.36 T=134.30 A=265.09 N 76°45'59" E	NO. 14 R=25.00 δ=78°30'38" C=31.64 T=20.43 A=34.26 N 26°10'36" E	NO. 15 R=730.00 δ=09°34'22" C=239.93 T=121.94 A=241.23 N 08°17'32" W	NO. 16 R=670.00 δ=20°37'45" C=239.93 T=121.94 A=241.23 N 13°49'14" W	NO. 25 R=60.00 δ=48°53'20" C=49.66 T=27.27 A=51.20 N 59°31'28" E	NO. 26 R=60.00 δ=50°51'30" C=51.53 T=28.53 A=53.26 N 70°36'07" W	NO. 27 R=670.00 δ=02°33'22" C=29.89 T=14.95 A=29.89 N 86°49'22" E	NO. 28 R=670.00 δ=11°07'28" C=129.88 T=65.25 A=130.09 N 79°58'57" E	NO. 5 R=700.00 δ=33°03'26" C=398.29 T=207.73 A=403.87 N 78°08'32" E	NO. 6 R=290.00 δ=07°38'44" C=38.67 T=19.38 A=38.70 N 20°18'41" W	NO. 7 R=730.00 δ=02°38'36" C=33.68 T=16.84 A=33.68 N 22°48'49" W	NO. 8 R=25.00 δ=92°00'38" C=35.97 T=25.89 A=40.15 N 67°29'50" W	NO. 17 R=350.00 δ=09°44'02" C=59.39 T=29.80 A=59.46 N 19°16'04" W	NO. 18 R=730.00 δ=07°51'18" C=100.00 T=50.12 A=100.08 N 70°25'30" E	NO. 19 R=730.00 δ=08°47'57" C=112.00 T=56.17 A=112.11 N 78°45'07" E	NO. 20 R=730.00 δ=05°39'45" C=72.11 T=36.10 A=72.14 N 85°58'58" E	NO. 29 R=670.00 δ=08°59'18" C=105.00 T=52.66 A=105.11 N 69°55'34" E	NO. 30 R=670.00 δ=00°36'14" C=7.06 T=3.53 A=7.06 N 03°48'27" W	NO. 31 R=670.00 δ=09°14'35" C=107.97 T=54.16 A=108.09 N 08°43'53" W	NO. 32 R=670.00 δ=09°30'38" C=111.09 T=55.74 A=111.22 N 18°06'30" W	NO. 9 R=730.00 δ=22°18'59" C=282.54 T=143.99 A=284.33 N 77°39'21" E	NO. 10 R=50.00 δ=40°29'34" C=34.61 T=18.44 A=35.34 N 68°34'04" E	NO. 11 R=60.00 δ=266°30'21" C= T= A=279.08 N	NO. 12 R=50.00 δ=46°43'35" C=39.66 T=21.60 A=40.78 N 68°32'09" W	NO. 21 R=60.00 δ=07°01'44" C=7.36 T=3.69 A=7.36 N 51°50'10" E	NO. 22 R=60.00 δ=61°57'07" C=61.76 T=36.02 A=64.88 N 86°19'35" E	NO. 23 R=60.00 δ=08°53'20" C=49.66 T=27.27 A=51.20 N 38°15'12" W	NO. 24 R=60.00 δ=48°53'20" C=49.66 T=27.27 A=51.20 N 10°38'08" E	NO. 33 R=670.00 δ=48°53'18" C=14.87 T=7.44 A=14.87 N 23°29'58" W
--	--	--	---	--	--	--	--	--	--	---	---	---	--	--	---	---	---	---	---	---	--	---	---	---	--	--	--	---	--	--	--	--

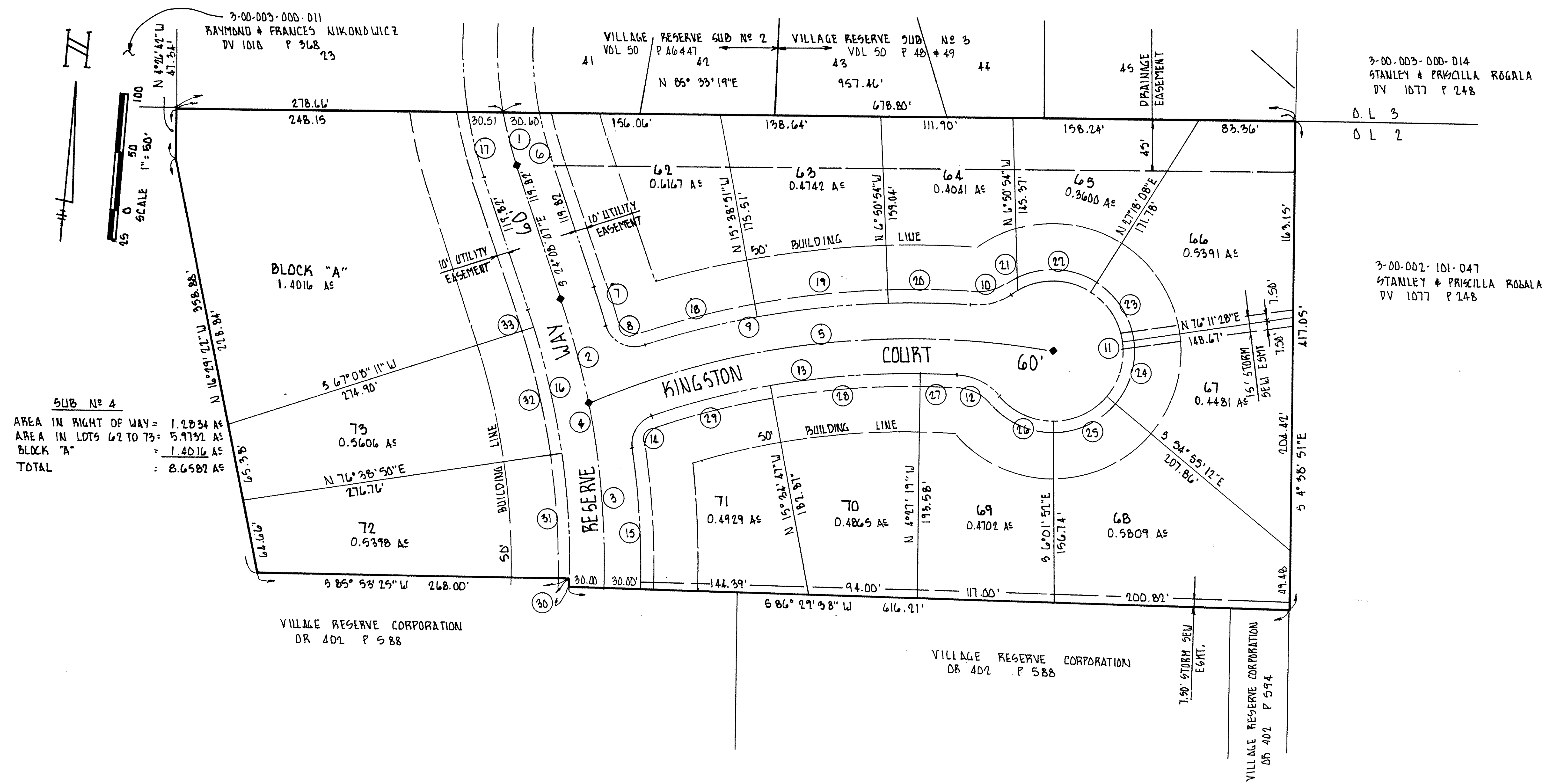

SUB No 4
 AREA IN RIGHT OF WAY = 1.2834 A±
 AREA IN LOTS 62 TO 73 = 5.9191 A±
 BLOCK "A" = 1.4016 A±
 TOTAL = 8.6582 A±

CURVE DATA:
 PHASE 4

NO. 1 R=320.00 δ=08°47'22" C=49.04 T=24.59 A=49.09 N 19°44'23" W	NO. 2 R=700.00 δ=07°31'39" C=91.90 T=46.05 A=91.96 N 20°22'18" W	NO. 3 R=700.00 δ=13°06'07" C=159.72 T=80.39 A=160.07 N 10°03'25" W	NO. 4 R=700.00 δ=20°37'45" C=250.68 T=127.40 A=252.03 N 13°49'14" W	NO. 13 R=670.00 δ=22°40'08" C=263.36 T=134.30 A=265.09 N 76°45'59" E	NO. 14 R=25.00 δ=78°30'38" C=31.64 T=20.43 A=34.26 N 26°10'36" E	NO. 15 R=730.00 δ=09°34'22" C=121.82 T=61.13 A=121.97 N 08°17'32" W	NO. 16 R=670.00 δ=20°37'45" C=239.93 T=121.94 A=241.23 N 13°49'14" W	NO. 25 R=60.00 δ=48°53'20" C=49.66 T=27.27 A=51.20 N 59°31'28" E	NO. 26 R=60.00 δ=50°51'30" C=51.53 T=28.53 A=53.26 N 70°36'07" W	NO. 27 R=670.00 δ=02°33'22" C=29.89 T=14.95 A=29.89 N 86°49'22" E	NO. 28 R=670.00 δ=11°07'28" C=129.88 T=65.25 A=130.09 N 79°58'57" E
NO. 5 R=700.00 δ=33°03'26" C=398.29 T=207.73 A=403.87 N 78°08'32" E	NO. 6 R=290.00 δ=07°38'44" C=38.67 T=19.38 A=38.70 N 20°18'41" W	NO. 7 R=730.00 δ=02°38'36" C=33.68 T=16.84 A=33.68 N 22°48'49" W	NO. 8 R=25.00 δ=92°00'38" C=35.97 T=25.89 A=40.15 N 67°29'50" W	NO. 17 R=350.00 δ=09°44'02" C=59.39 T=29.80 A=59.46 N 19°16'04" W	NO. 18 R=730.00 δ=07°51'18" C=100.00 T=50.12 A=100.08 N 70°25'30" E	NO. 19 R=730.00 δ=08°47'57" C=112.00 T=56.17 A=112.11 N 78°45'07" E	NO. 20 R=730.00 δ=05°39'45" C=72.11 T=36.10 A=72.14 N 85°58'58" E	NO. 29 R=670.00 δ=08°59'18" C=105.00 T=52.66 A=105.11 N 69°55'34" E	NO. 30 R=670.00 δ=00°36'14" C=7.06 T=3.53 A=7.06 N 03°48'27" W	NO. 31 R=670.00 δ=09°14'35" C=107.97 T=54.16 A=108.09 N 08°43'53" W	NO. 32 R=670.00 δ=09°30'38" C=111.09 T=55.74 A=111.22 N 58°06'30" W
NO. 9 R=730.00 δ=22°18'59" C=282.54 T=143.99 A=284.33 N 77°39'21" E	NO. 10 R=50.00 δ=40°29'34" C=34.61 T=18.44 A=35.34 N 68°34'04" E	NO. 11 R=60.00 δ=266°30'21" C= T= A=279.08 N	NO. 12 R=50.00 δ=46°43'35" C=39.66 T=21.60 A=40.78 N 68°32'09" W	NO. 21 R=60.00 δ=07°01'44" C=7.36 T=3.69 A=7.36 N 51°50'10" E	NO. 22 R=60.00 δ=61°57'07" C=61.76 T=36.02 A=64.88 N 86°19'35" E	NO. 23 R=60.00 δ=48°53'20" C=49.66 T=27.27 A=51.20 N 38°15'12" W	NO. 24 R=60.00 δ=48°53'20" C=49.66 T=27.27 A=51.20 N 10°38'08" E	NO. 33 R=670.00 δ=01°16'18" C=14.87 T=7.44 A=14.87 N 23°29'58" W			

LORAIN COUNTY TAX
 MAP DEPARTMENT COPY