

UNIT	SF AREA	% OWNER
1	1717	2.6796
2	1738	2.7124
3	1738	2.7124
4	1717	2.6796
5	1717	2.6796
6	1717	2.6796
7	1738	2.7124
8	1717	2.6796
9	1738	2.7124
10	1717	2.6796
11	1717	2.6796
12	1738	2.7124
13	1717	2.6796
14	1738	2.7124
15	1738	2.7124
16	1717	2.6796
17	1717	2.6796
18	1717	2.6796
19	1717	2.6796
20	1717	2.6796
21	1738	2.7124
22	1717	2.6796
23	1738	2.7124
24	1738	2.7124
25	1738	2.7124
26	1738	2.7124
27	1717	2.6796
28	1791	2.7951
29	1717	2.6796
30	1717	2.6796
31	1791	2.7951
32	1717	2.6796
33	1717	2.6796
34	1791	2.7951
35	1717	2.6796
36	1791	2.7951
37	1717	2.6796
TOTAL	64,077	100.00

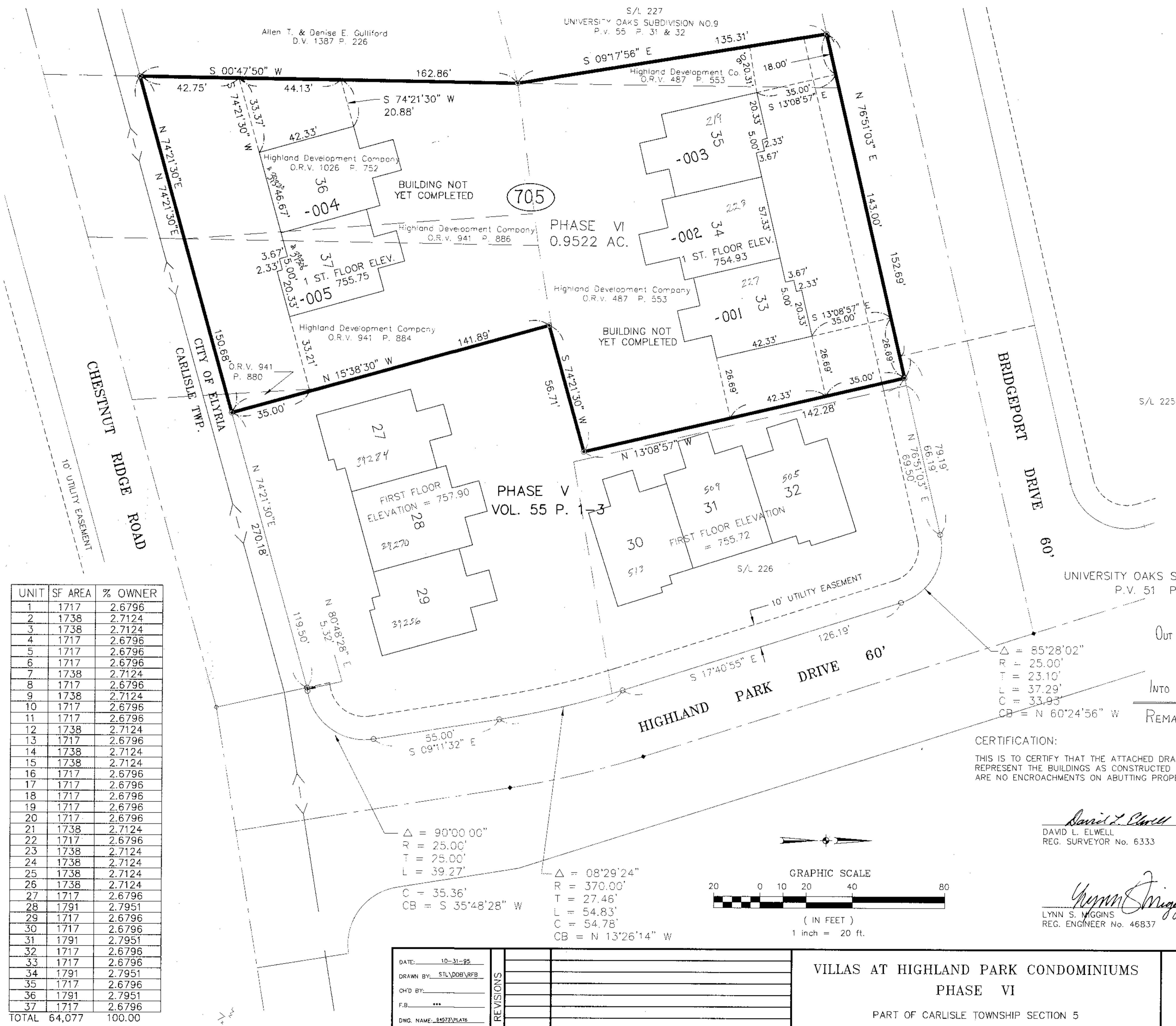

LEGEND

- IRON PIN SET
- IRON PIN FOUND

OUT OF:	INTO PLAT	REMAINDER
10-00-005-101-553 0.02 A.	ALL	○
" " " " 554 0.23 A.		
" " " " 565 0.43 A.		

CERTIFICATION:
THIS IS TO CERTIFY THAT THE ATTACHED DRAWINGS CORRECTLY REPRESENT THE BUILDINGS AS CONSTRUCTED AND THAT THERE ARE NO ENCROACHMENTS ON ADJACENT PROPERTIES.

David L. Elwell
DAVID L. ELWELL
REG. SURVEYOR No. 6333

Lynn S. Miggins
LYNN S. MIGGINS
REG. ENGINEER No. 46837

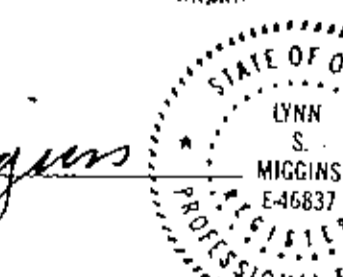
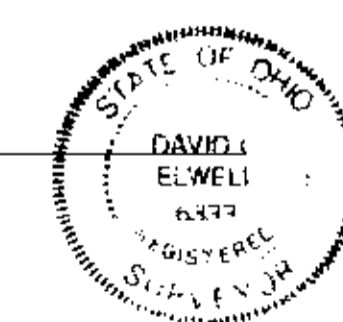

#21577
APPROVED
LORAIN CO. MAP DEPT.
DATE 11-22-95
PAGE 10-00-005-A
BY T. HOLLIS
LORAIN COUNTY RECORDER

LORAIN COUNTY AUDITOR

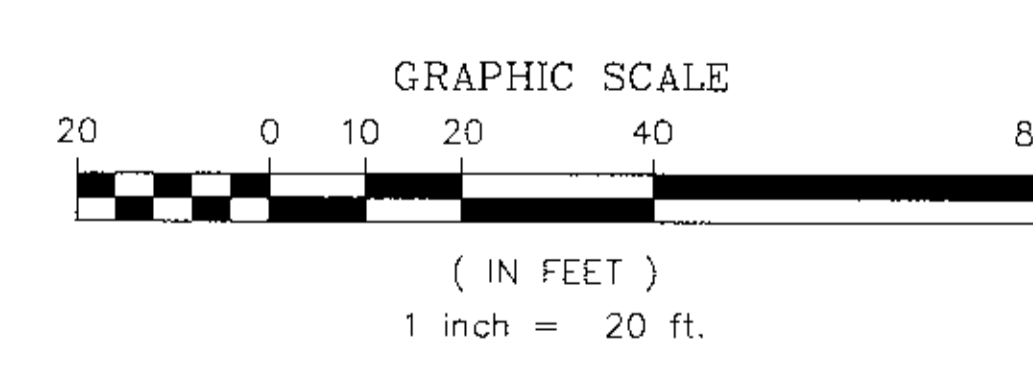

DATE	REVISIONS
10-31-95	
10-03-95	ORIGINAL ISSUE

VILLAS AT HIGHLAND PARK CONDOMINIUMS
PHASE VI
PART OF CARLISLE TOWNSHIP SECTION 5
CITY OF ELYRIA * COUNTY OF LORAIN * STATE OF OHIO

KS ASSOCIATES, INC.
ENGINEERS/SURVEYORS
424 Middle Avenue
P.O. Box 89
Elyria, Ohio 44036
ELYRIA (216) 322-6317 * LORAIN (216) 244-5757

SHEET 1 OF 3
JOB NO. 94573-CP2

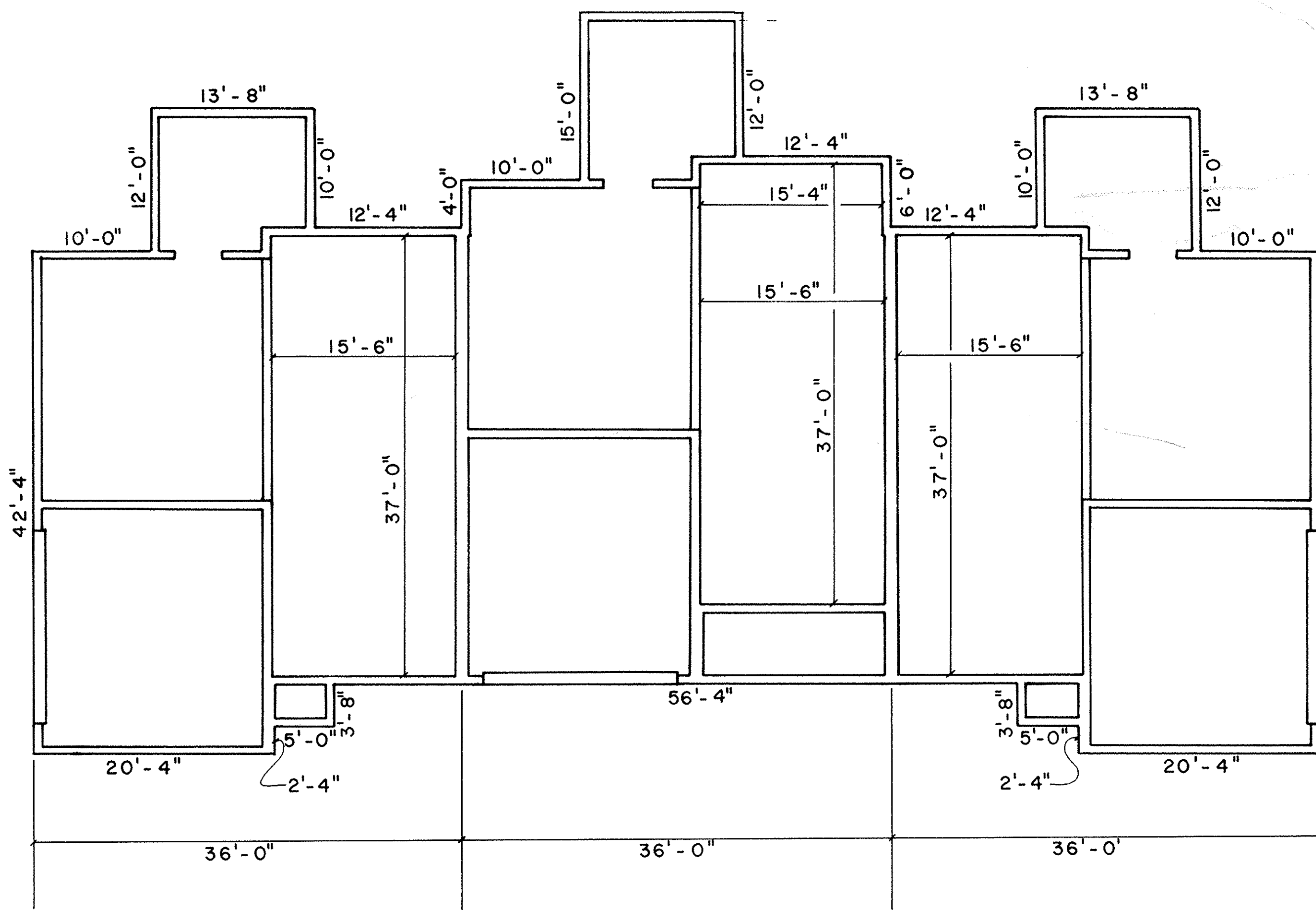

FOUNDATION PLAN
SCALE: 1/8" = 1'-0"

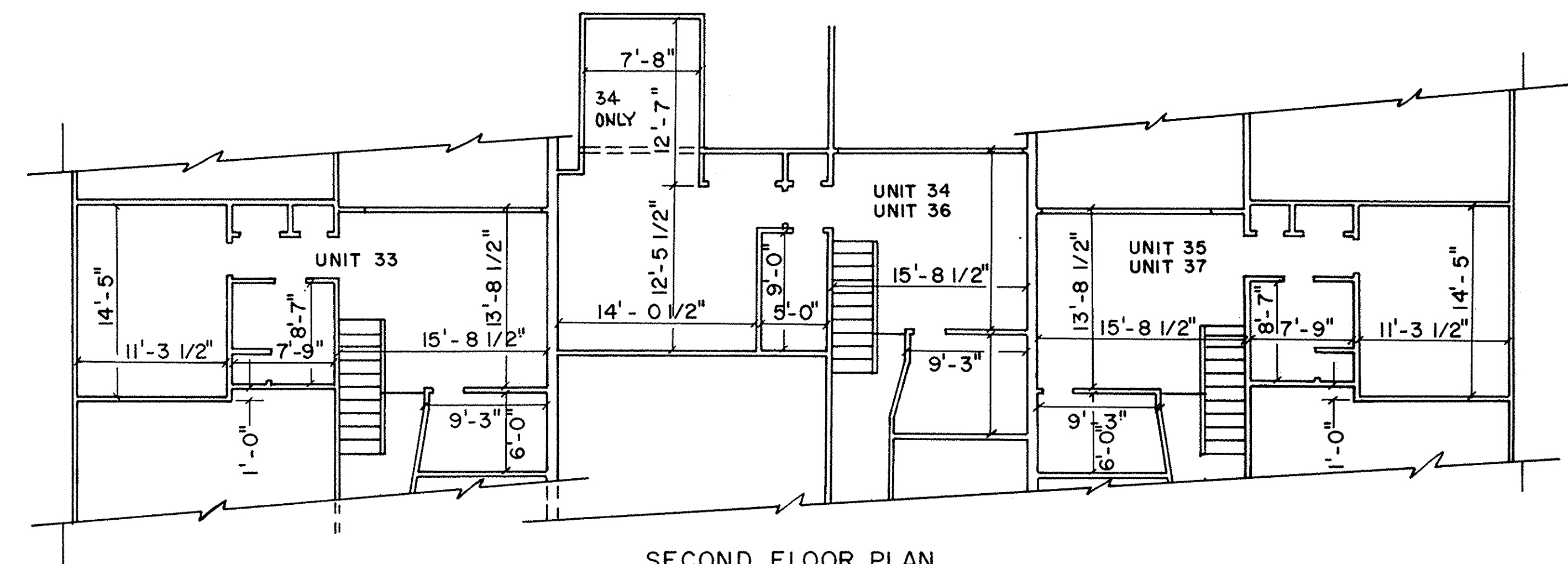

SECOND FLOOR PLAN
SCALE: 1/8" = 1'-0"

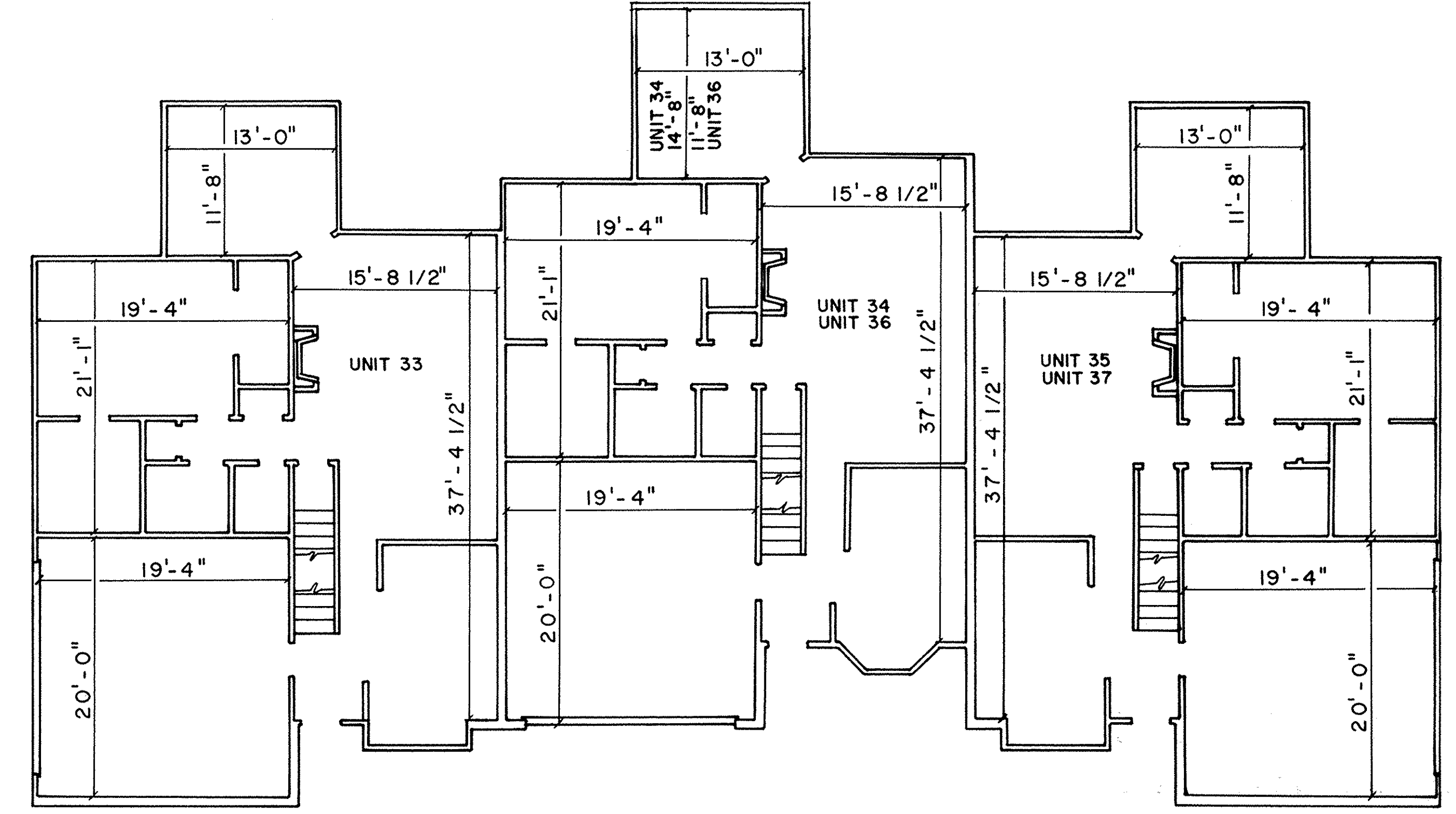

FIRST FLOOR PLAN
SCALE: 1/8" = 1'-0"

VILLAS AT HIGHLAND PARK PHASE - 6
FOUNDATION PLAN
FLOOR PLANS

LORAIN COUNTY TAX
MAP DEPARTMENT COPY

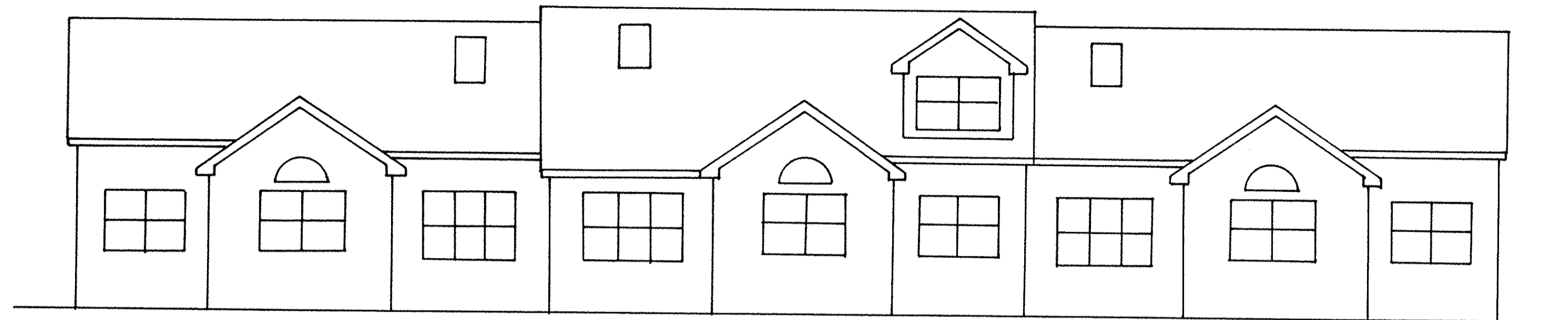

REAR ELEVATION

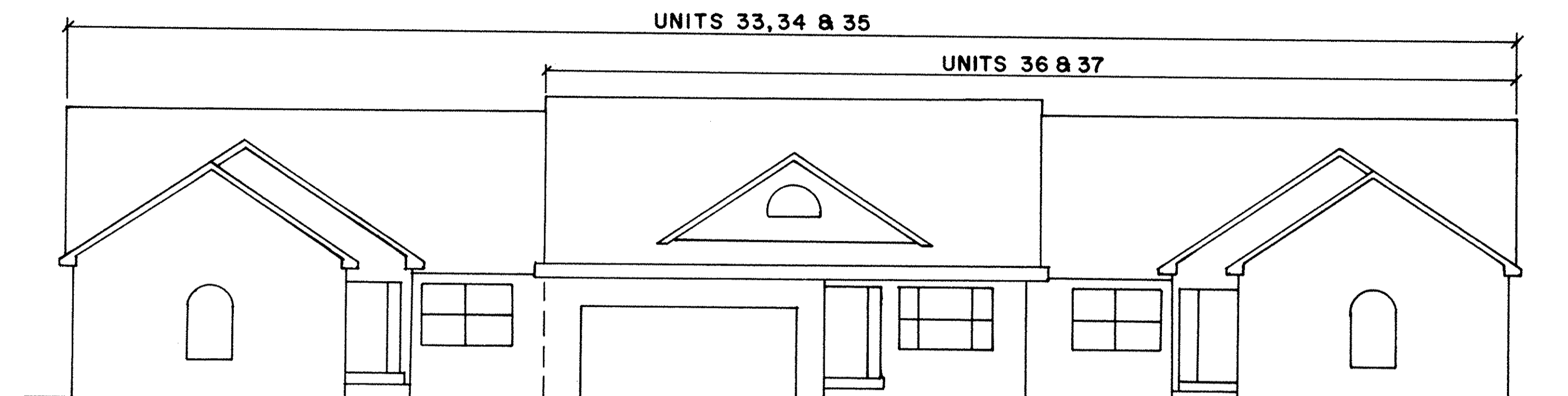

FRONT ELEVATION

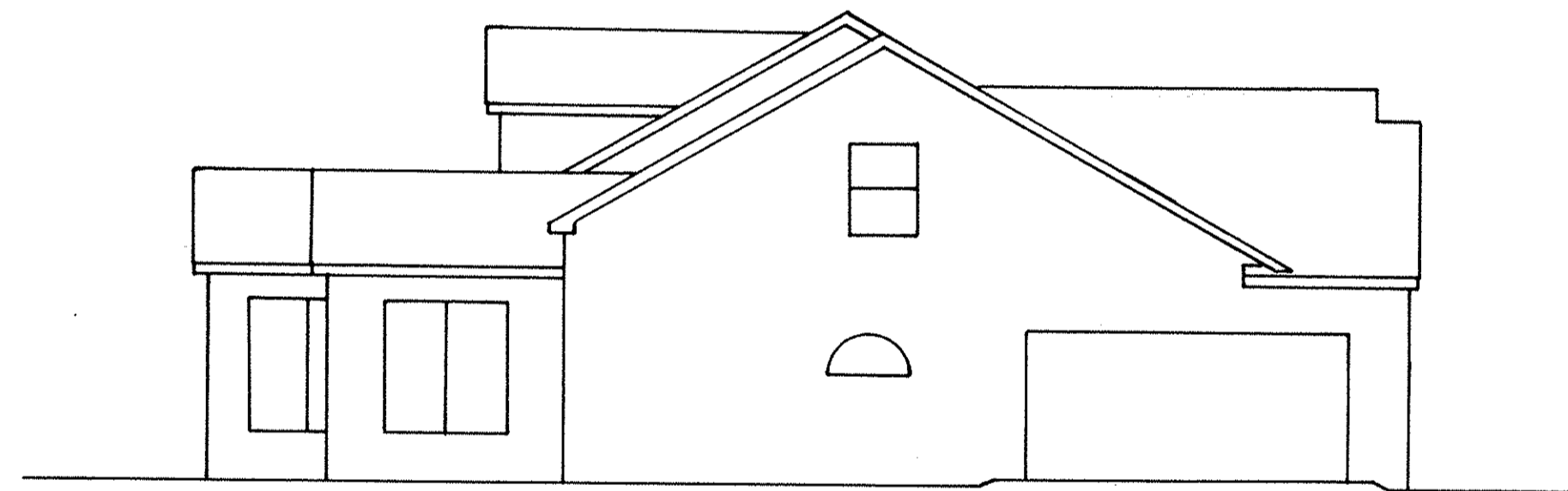

LEFT SIDE ELEVATION

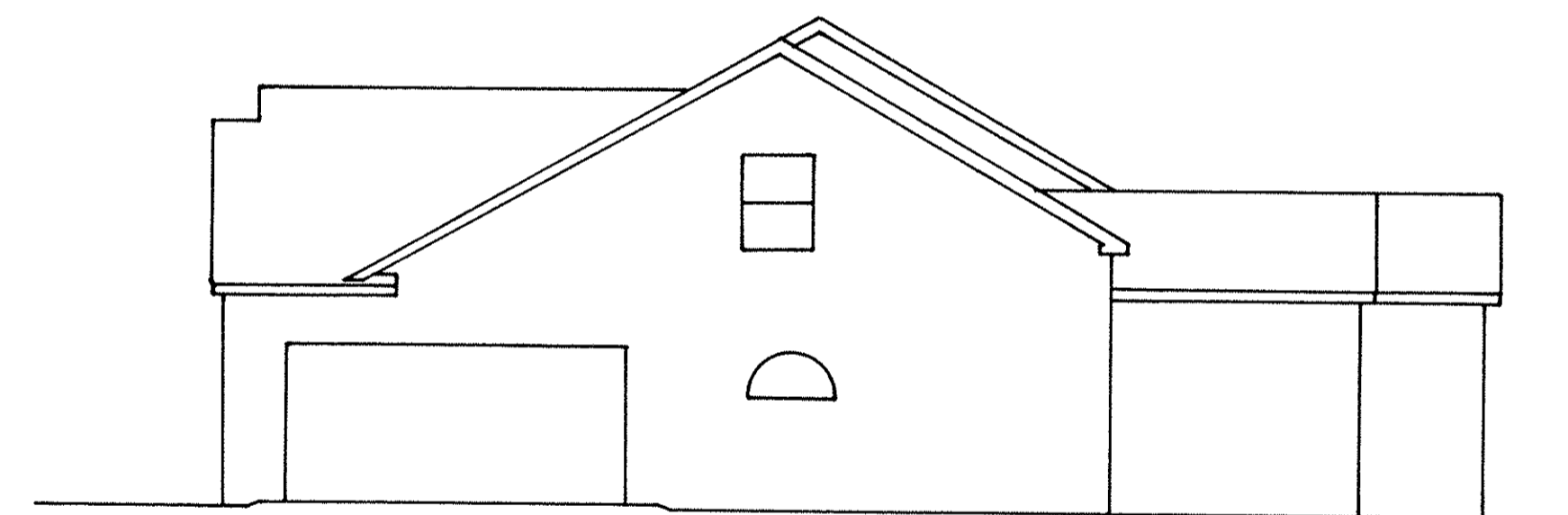

RIGHT SIDE ELEVATION

VILLAS AT HIGHLAND PARK PHASE - 6
EXTERIOR ELEVATIONS

LORAIN COUNTY TAX
MAP DEPARTMENT COPY