

DEVONSHIRE MEADOWS SUBDIVISION PHASE 1

PART OF ORIGINAL AVON TOWNSHIP LOT NO. 22
CITY OF AVON, LORAIN CO., OHIO

ACCEPTANCE

WE, THE UNDERSIGNED OWNERS, DEVONSHIRE MEADOWS, INC. AND DEVONSHIRE MEADOWS HOMEOWNERS ASSOCIATION, INC., HEREBY CERTIFY THAT THE ATTACHED PLATS CORRECTLY REPRESENT DEVONSHIRE MEADOWS SUBDIVISION - PHASE 1, AND DO HEREBY ACCEPT THIS PLAT OF SAME.

WE GRANT ALL EASEMENTS FOR SEWERS AND DRAINAGE SHOWN HEREON TO PUBLIC USE. WE, THE UNDERSIGNED FURTHER AGREE THAT ANY USE OF IMPROVEMENTS MADE ON THIS LAND SHALL BE IN CONFORMITY WITH ALL EXISTING ZONING, PLATTING, HEALTH OR OTHER LAWFUL RULES AND REGULATIONS OF THE CITY OF AVON, OHIO, FOR THE BENEFIT OF THEMSELVES AND ALL OTHER SUBSEQUENT OWNERS OR ASSIGNS TAKING TITLE FROM UNDER OR THROUGH THE UNDERSIGNED.

DEVONSHIRE MEADOWS, INC.

JOSEPH R. SCALETTA, PRESIDENT

WITNESS

STATE OF OHIO }
COUNTY OF LORAIN } SS

THE FOREGOING INSTRUMENT WAS ACKNOWLEDGED BEFORE ME THIS 23 DAY OF June 1995.

NOTARY PUBLIC
MY COMM. EXPIRES

JEFFREY S. HYDE
Notary Public for the State of Ohio
My Commission Expires April 26, 1999
Recorded in Lorain County

DEVONSHIRE MEADOWS HOMEOWNERS ASSOCIATION, INC.

JAMES H. HOPPEL, PRESIDENT

WITNESS

STATE OF OHIO }
COUNTY OF LORAIN } SS

THE FOREGOING INSTRUMENT WAS ACKNOWLEDGED BEFORE ME THIS 23 DAY OF June 1995.

NOTARY PUBLIC
MY COMM. EXPIRES

JEFFREY S. HYDE
Notary Public for the State of Ohio
My Commission Expires April 26, 1999
Recorded in Lorain County

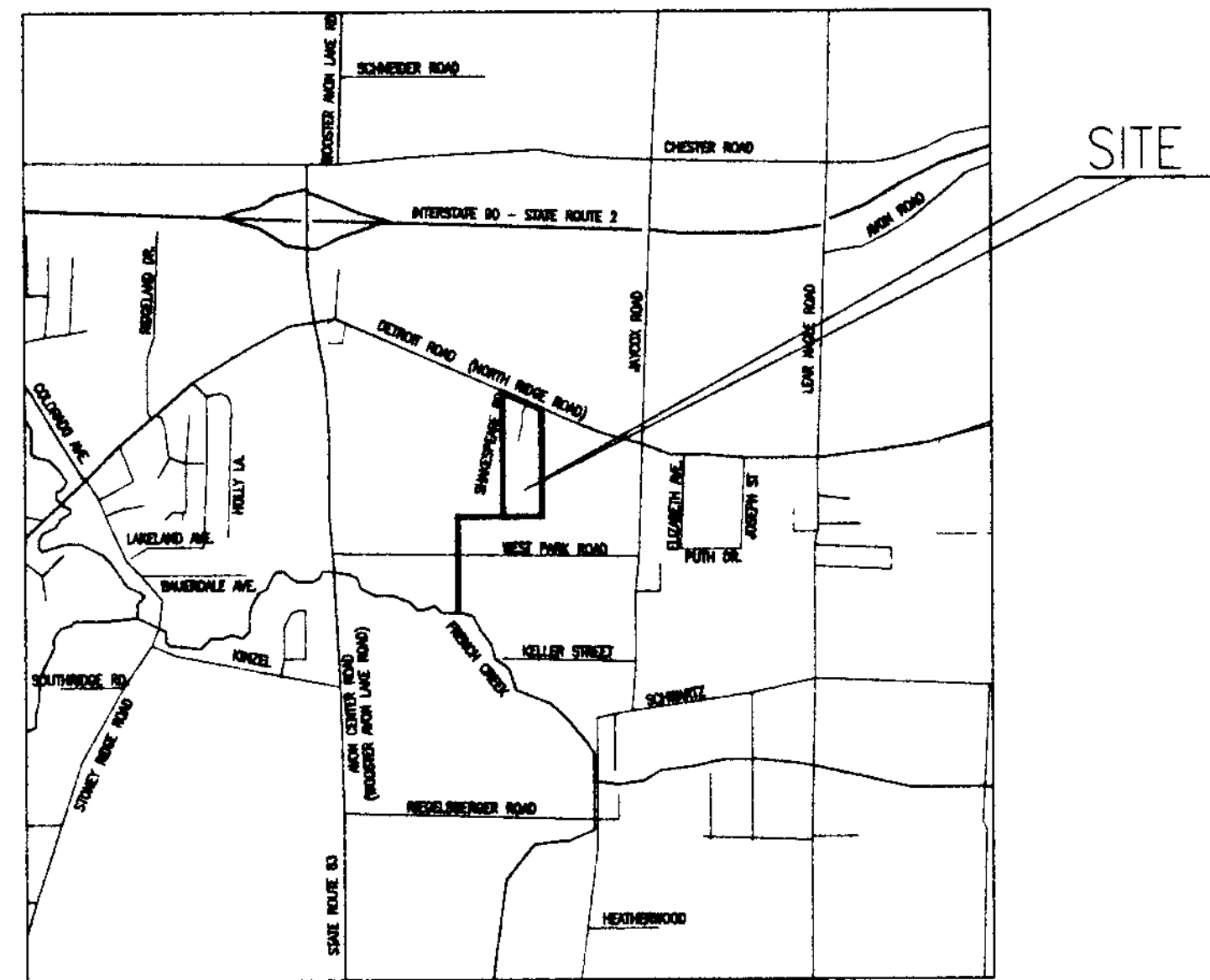

LOCATION MAP

PARCEL	COMMON AREA AC.	TOTAL AC.
A	0.6540	0.7327
B	1.9124	2.1484
C	0.9726	1.1540
D	1.1275	1.3514
E	6.3545	7.6119
F	3.7165	5.0433
TOTAL	14.7375	18.0417

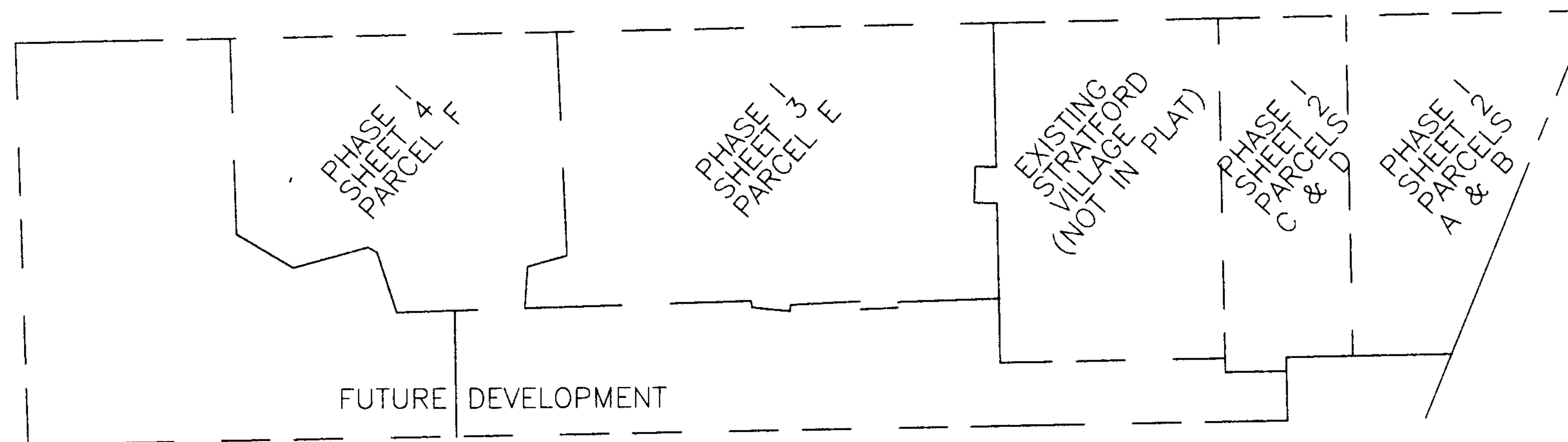
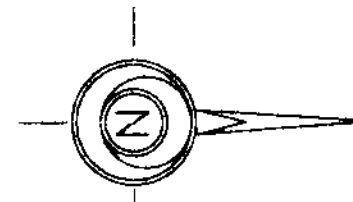

KEY MAP
(NO SCALE)

55/12

APPROVALS

THIS PLAT IS APPROVED FOR RECORDING PURPOSES ONLY THIS 13 DAY OF June 1995.

City Engineer Signature
CITY ENGINEER RE. PS.

THIS PLAT IS APPROVED FOR RECORDING PURPOSES ONLY THIS 19 DAY OF June 1995.

Planning Commission Chairperson Signature
PLANNING COMMISSION - CHAIRPERSON

THIS PLAT IS APPROVED FOR RECORDING PURPOSES ONLY THIS ___ DAY OF 1995. THIS APPROVAL DOES NOT CONSTITUTE AN ACCEPTANCE OF THE DEDICATION OF ANY PUBLIC STREET OR HIGHWAY DEDICATED HEREON.

Council President Signature
COUNCIL PRESIDENT

COMMON AREA

EXCEPT FOR THE BUILDINGS, "COMMON AREA" SHALL MEAN ALL REAL PROPERTY (INCLUDING THE IMPROVEMENTS THERETO) OWNED BY THE ASSOCIATION FOR THE COMMON USE AND ENJOYMENT OF THE OWNERS. THE COMMON AREA TO BE OWNED BY THE ASSOCIATION SHALL BE ALL LAND SHOWN ON THE PLATS OF PHASE 1 OF DEVONSHIRE MEADOWS SUBDIVISION.

TRANSFERRED
IN COMPLIANCE WITH SEC 319-202
OHIO REV CODE
JUN 23 1995
MARK R. STEWART
LORAIN COUNTY AUDITOR

Received for Record JUN 23 1995
at 3:30 PM
V.L. 55 MARY ANN JAMISON
PAGE 2 of 4
Lorain County Recorder
172.80 PMT
176.116.00 DEC

SURVEYOR'S CERTIFICATE

THIS IS TO CERTIFY THAT AT THE REQUEST OF THE OWNERS I HAVE SURVEYED AND PLATTED "DEVONSHIRE MEADOWS SUBDIVISION" AS SHOWN HEREON AND CONTAINING 18.0417 ACRES OF LAND IN ORIGINAL LOT NO. 22 OF AVON TOWNSHIP, LORAIN COUNTY, OHIO. AT ALL POINTS THUSLY INDICATED - O - , IRON PIN MONUMENTS WERE FOUND AND AT ALL POINTS THUSLY INDICATED - ● - , IRON PIN MONUMENTS WERE SET. DISTANCES ARE SHOWN IN FEET AND DECIMAL PARTS THEREOF. BEARINGS SHOWN ARE ASSUMED AND USED TO DESCRIBE ANGLES ONLY. THE PLAN REPRESENTS A SURVEY IN WHICH THE TRAVERSE OF THE EXTERIOR BOUNDARIES OF THE TRACT AND OF EACH WHEN COMPUTED FROM FIELD MEASUREMENTS OF THE GROUND CLOSED WITHIN A LIMIT OF ERROR OF ONE (1) FOOT TO TEN THOUSAND (10,000) FEET OF THE PERIMETER BEFORE BALANCING THE SURVEY. THE SURVEY MEETS THE MINIMUM STANDARDS FOR LAND SURVEYS, IN SECTION 4733-37 OF THE OHIO ADMINISTRATIVE CODE AND ADJACENT PROPERTY DESCRIPTIONS HAVE BEEN CONSIDERED IN PERFORMING THIS SURVEY. ALL OF WHICH I CERTIFY TO BE CORRECT.



JOHN HANCOCK, P.S.
REGISTERED SURVEYOR NO. 6918

John Hancock & Associates
416 COLUMBUS AVENUE SANDUSKY, OHIO 44870
(419) 625-7838

DEVONSHIRE MEADOWS SUBDIVISION
PHASE 1
SHEET 1 OF 4

SCALE AS NOTED FILE No.: 75795-59
DRAWN BY: EJS DATE: 5/11/95

SITUATE IN THE STATE OF OHIO, COUNTY OF LORAIN, CITY OF AVON,
ORIGINAL AVON TOWNSHIP LOT NO. 22 AND BEING LANDS IN DEVONSHIRE
MEADOWS, INC., AND BEING MORE PARTICULARLY DESCRIBED AS FOLLOWS:

PHASE I:

PARCEL A

BEGINNING AT THE INTERSECTION OF THE SOUTH LINE OF DETROIT ROAD AND THE WEST LINE OF LANDS CONVEYED TO ALBERT F. AND PATRICIA J. BOUTIN, O.R. 730, PG. 267, THENCE, S. 0°47'00" E., IN THE EAST LINE OF LANDS SO CONVEYED TO ALBERT F. AND PATRICIA J. BOUTIN, A DISTANCE OF 125.16 FEET TO A POINT; THENCE, S. 89°07'47" W., A DISTANCE OF 216.13 FEET TO A POINT IN THE EAST LINE OF SHAKESPEARE LANE; THENCE, NORTHEASTERLY WITH THE EAST LINE OF SHAKESPEARE LANE AND WITH THE ARC OF A CURVE TO THE RIGHT HAVING A RADIUS OF 627.41 FEET, A CENTRAL ANGLE OF 16°11'32", AN ARC LENGTH OF 177.31 FEET, THE CHORD OF WHICH BEARS N. 14°07'14" E., A CHORD DISTANCE OF 176.72 FEET TO A POINT; THENCE, NORTHEASTERLY WITH THE ARC OF A CURVE TO THE RIGHT HAVING A RADIUS OF 25.00 FEET, A CENTRAL ANGLE OF 90°00'00", AN ARC LENGTH OF 39.27 FEET, THE CHORD OF WHICH BEARS N. 67°13'00" E., AN ARC DISTANCE OF 35.36 FEET TO A POINT, THENCE, S. 67°47'00" E. WITH THE SOUTH LINE OF DETROIT ROAD, A DISTANCE OF 149.81 FEET TO THE PLACE OF BEGINNING, CONTAINING 0.7327 ACRES OF LAND, MORE OR LESS, SUBJECT TO ALL LEGAL HIGHWAYS.

PARCEL B

BEGINNING AT THE INTERSECTION OF THE SOUTH LINE OF DETROIT ROAD AND WEST LINE OF ORIGINAL AVON TOWNSHIP LOT NO. 22; THENCE, S. 67°47'00" E., WITH THE SOUTH LINE OF DETROIT RD., A DISTANCE OF 354.06 FEET TO A POINT; THENCE, WITH THE ARC OF A CURVE TO THE RIGHT HAVING A RADIUS OF 25.00 FEET, A CENTRAL ANGLE OF 90°00'00", AN ARC LENGTH OF 39.27 FEET, THE CHORD OF WHICH BEARS S. 22°47'00" E., A CHORD DISTANCE OF 35.36 FEET TO A POINT IN THE WEST LINE OF SHAKESPEARE LANE; THENCE, WITH THE WEST LINE OF SHAKESPEARE LANE, AND WITH THE ARC OF A CURVE TO THE LEFT HAVING A RADIUS OF 687.41 FEET, A CENTRAL ANGLE OF 16°47'48", AN ARC LENGTH OF 201.52 FEET, THE CHORD OF WHICH BEARS S. 13°49'06" W., A CHORD DISTANCE OF 200.80 FEET TO A POINT; THENCE, S. 89°07'47" W., A DISTANCE OF 287.99 FEET TO A POINT IN THE WEST LINE OF ORIGINAL AVON TOWNSHIP LOT NO. 22; THENCE, N. 0°52'13" W., WITH THE WEST LINE OF ORIGINAL AVON TOWNSHIP LOT NO. 22, A DISTANCE OF 365.87 FEET TO THE PLACE OF BEGINNING, CONTAINING 2.1484 ACRES OF LAND, MORE OR LESS, SUBJECT TO ALL LEGAL HIGHWAYS.

PARCEL C

BEGINNING AT THE NORTHEASTERLY CORNER OF THE STRATFORD VILLAGE CONDOMINIUM AREA NO. 1 AS RECORDED IN PLAT VOLUME 26, PAGES 1 THROUGH 11 OF THE LORAIN COUNTY RECORD OF PLATS; THENCE, S. 89°07'47" W., ALONG THE NORTH LINE OF SAID STRATFORD VILLAGE CONDOMINIUM AREA NO. 1 A DISTANCE OF 236.50 FEET TO A POINT IN THE EAST LINE OF SHAKESPEARE LANE; THENCE, N. 4°39'18" E., WITH THE EAST LINE OF SHAKESPEARE LANE A DISTANCE OF 198.01 FEET TO A POINT; THENCE, CONTINUING ALONG THE EAST LINE OF SHAKESPEARE LANE AND WITH THE ARC OF A CURVE TO THE RIGHT HAVING A RADIUS OF 627.41 FEET, A CENTRAL ANGLE OF 1°22'10", AN ARC LENGTH OF 15.00 FEET, THE CHORD OF WHICH BEARS N. 5°20'23" E., A CHORD DISTANCE OF 15.00 FEET TO A POINT; THENCE, N. 89°07'47" E., A DISTANCE OF 216.13 TO A POINT; THENCE, S. 0°47'00" E., A DISTANCE OF 113.51 FEET TO A POINT; THENCE, N. 89°07'47" E., A DISTANCE OF 23.04 FEET TO A POINT; THENCE, S. 0°47'00" E., A DISTANCE OF 98.49 FEET TO A POINT; THENCE, S. 89°07'47" W., A DISTANCE OF 23.04 FEET TO THE PRINCIPAL PLACE OF BEGINNING, CONTAINING 1.1540 ACRES OF LAND, MORE OR LESS, BUT SUBJECT TO ALL LEGAL HIGHWAYS.

PARCEL D

BEGINNING AT THE NORTHWESTERLY CORNER OF THE STRATFORD VILLAGE CONDOMINIUM AREA NO.1 AS RECORDED IN PLAT VOLUME 26, PAGES 1 THROUGH 11 OF THE LORAIN COUNTY RECORD OF PLATS; SAID CORNER BEING ALSO IN THE WEST LINE OF ORIGINAL AVON TOWNSHIP LOT NO. 22; THENCE, N.0°52'13" W., IN THE WEST LINE OF SAID LOT, A DISTANCE OF 212.00 FEET TO A POINT; THENCE N. 89°07'47" E., A DISTANCE OF 287.99 FEET TO A POINT IN THE WEST LINE OF SHAKESPEARE LANE; THENCE, SOUTHERLY WITH THE WEST LINE OF SHAKESPEARE LANE WITH THE ARC OF A CURVE TO THE LEFT HAVING A RADIUS OF 687.41 FEET, A CENTRAL ANGLE OF 0°45'54", AN ARC LENGTH OF 9.18 FEET, THE CHORD OF WHICH BEARS S. 5°02'15" W., A CHORD DISTANCE OF 9.18 FEET TO A POINT; THENCE, S. 4°39'18" W., IN THE WEST LINE OF SHAKESPEARE LANE A DISTANCE OF 203.82 FEET TO A POINT IN THE NORTH LINE OF SAID STRATFORD VILLAGE CONDOMINIUM AREA NO. 1; THENCE, S. 89°07'47" W., WITH THE NORTH LINE OF SAID STRATFORD VILLAGE CONDOMINIUM AREA NO. 1, A DISTANCE OF 267.42 FEET TO THE PRINCIPAL PLACE OF BEGINNING, CONTAINING 1.3514 ACRES OF LAND, MORE OR LESS, BUT SUBJECT TO ALL LEGAL HIGHWAYS.

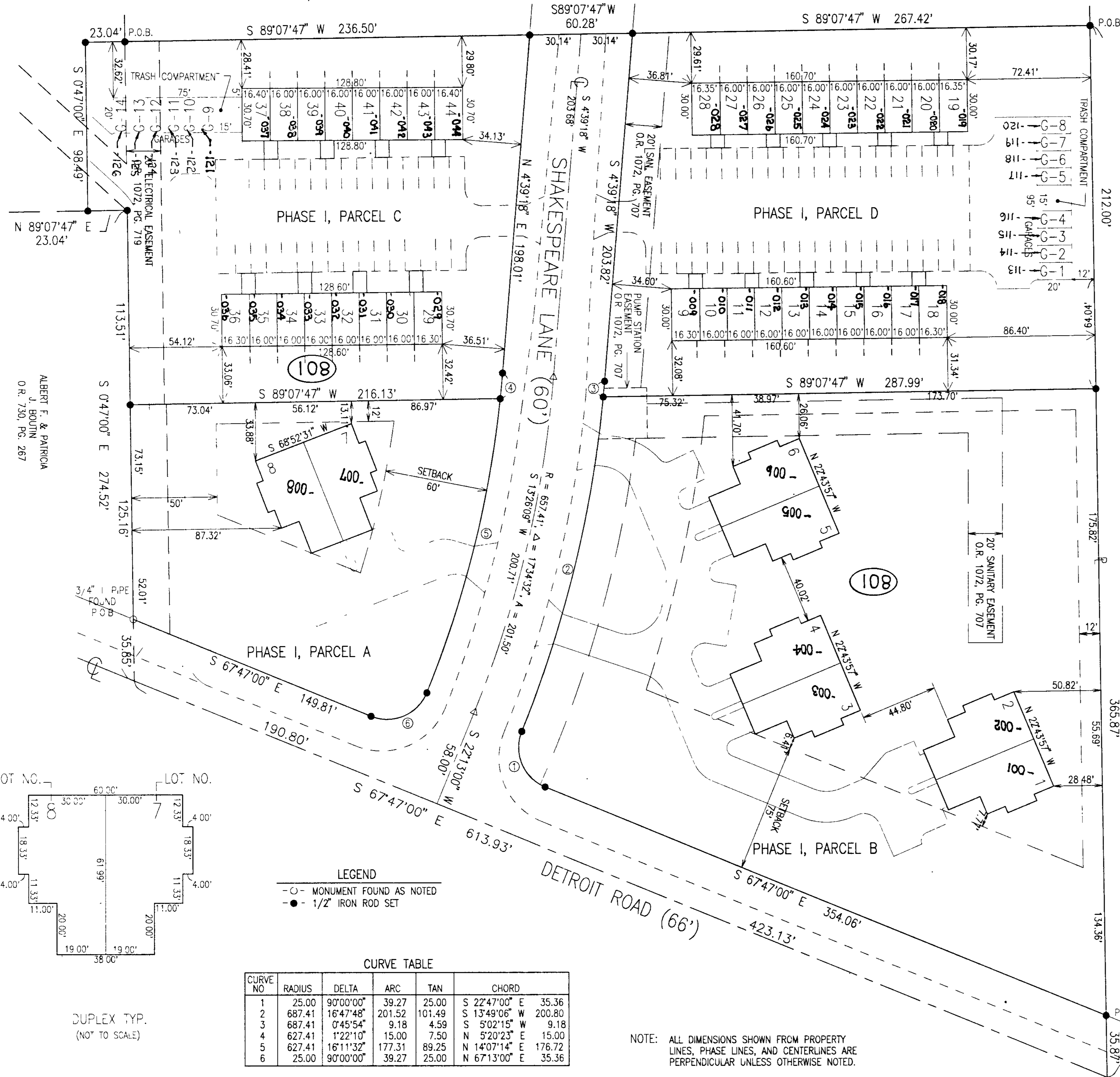

JOHN & JOHANNA WUELLER
O.R. 1135, PG. 331

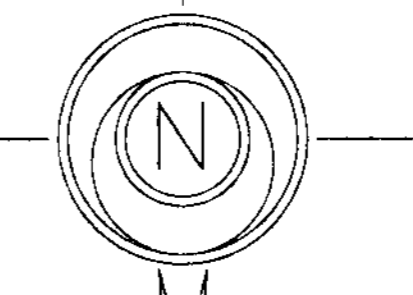
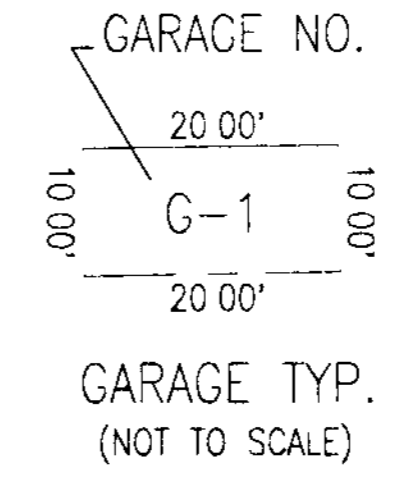

OUT OF:	04-00-022-103-034	18.04 A.
INTO PLAT	- 037, -047	- 7.79 A.
REMAINDER:	04-00-022-103-051	10.25 A.

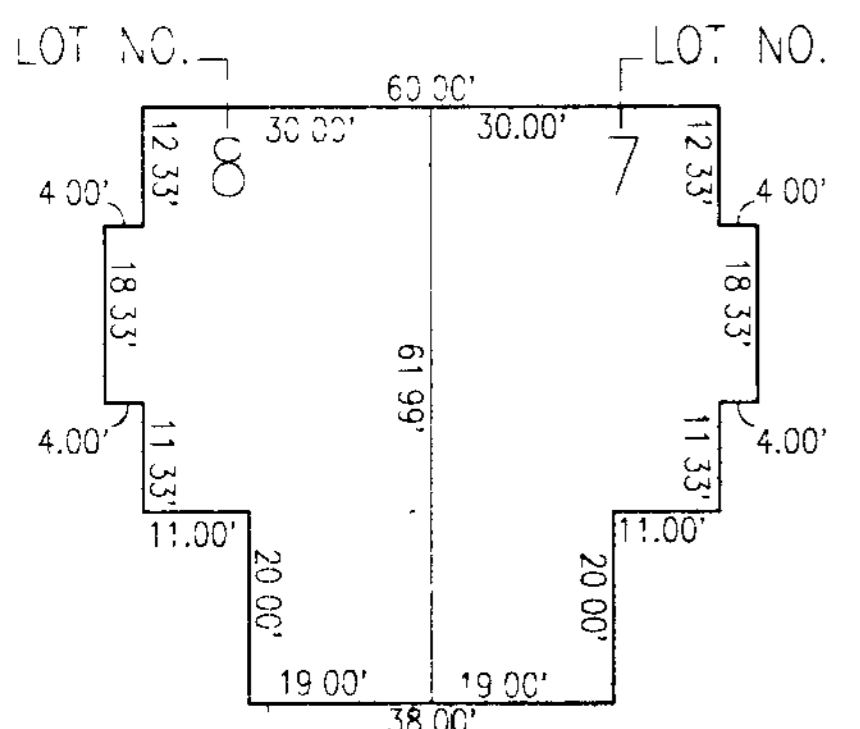

LEGEND

- - MONUMENT FOUND AS NOTED
- - 1/2" IRON ROD SET

CURVE TABLE

CURVE NO.	RADIUS	DELTA	ARC	TAN	CHORD
1	25.00	90°00'00"	39.27	25.00	S 22°47'00" E 35.36
2	687.41	16°47'48"	201.52	101.49	S 13°49'06" W 200.80
3	687.41	0°45'54"	9.18	4.59	S 5°02'15" W 9.18
4	627.41	1°22'10"	15.00	7.50	N 5°20'23" E 15.00
5	627.41	16°11'32"	177.31	89.25	N 14°07'14" E 176.72
6	25.00	90°00'00"	39.27	25.00	N 67°13'00" E 35.36

NOTE: ALL DIMENSIONS SHOWN FROM PROPERTY LINES, PHASE LINES, AND CENTERLINES ARE PERPENDICULAR UNLESS OTHERWISE NOTED.

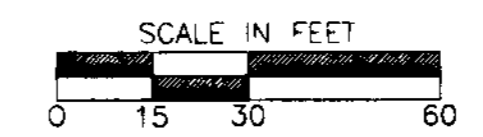

#21368
APPROVED
LORAIN CO.
MAP DEPT.
DATE: 6-23-95
CASE: 4-00-022-E
T. McNAIR
21368

John Hancock & Associates
416 COLUMBUS AVENUE SANDUSKY, OHIO 44870
(419) 625-7838
DEVONSHIRE MEADOWS SUBDIVISION
PLAT - PHASE 1, PARCELS A, B, C, & D
SHEET 2 OF 4
SCALE: 1" = 30'
DRAWN BY: EJS, JAG
FILE No.: 75794-58
DATE: 5/10/95

JOHN & JOHANNA MUELLER
O.R. 1135, PG. 331

3/4" I. PIPE FOUND
S.W. COR. O.L. 22
706.62'

3/4" I. PIPE FOUND

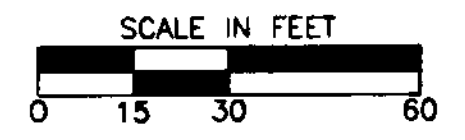
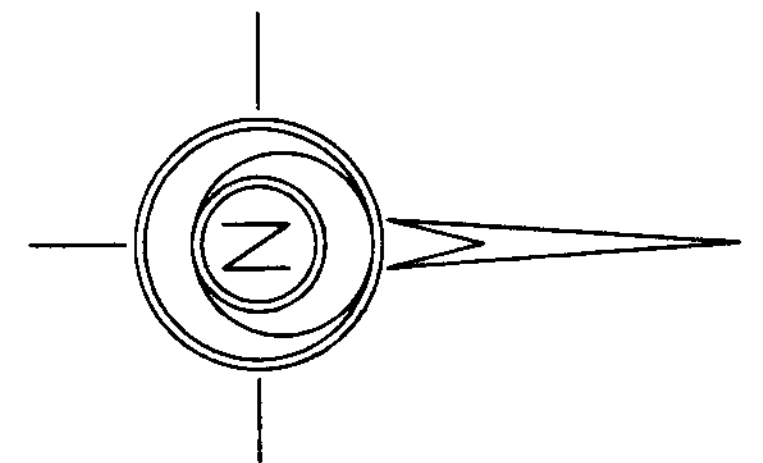

STRATFORD VILLAGE
P.V. 26, PG. 1

NOTE: ALL DIMENSIONS SHOWN FROM PROPERTY LINES, PHASE LINES, AND CENTERLINES ARE PERPENDICULAR UNLESS OTHERWISE NOTED.

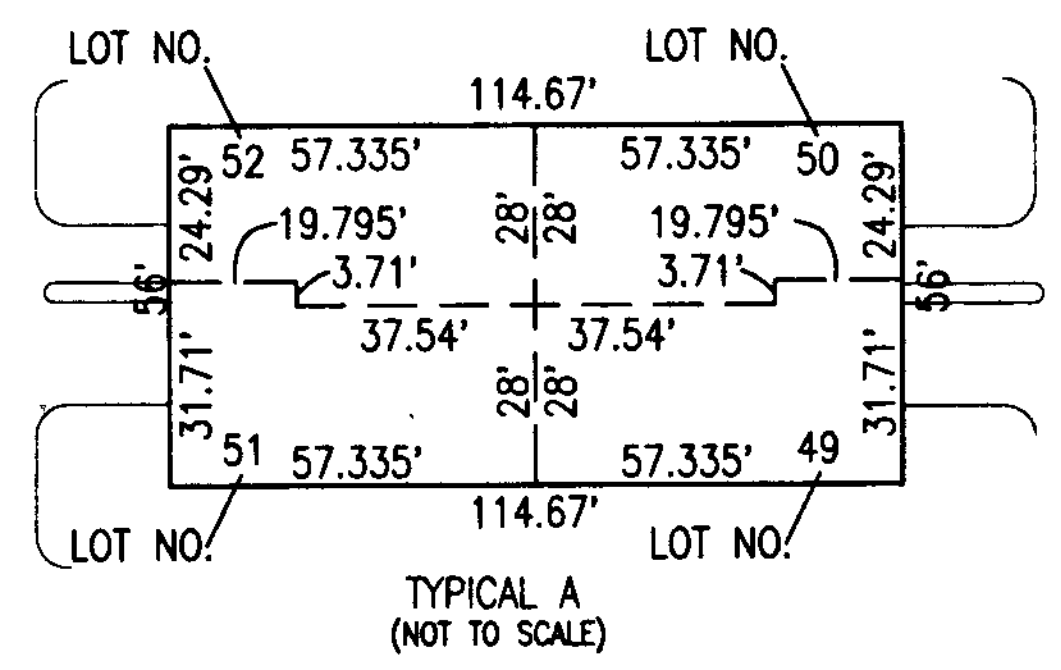
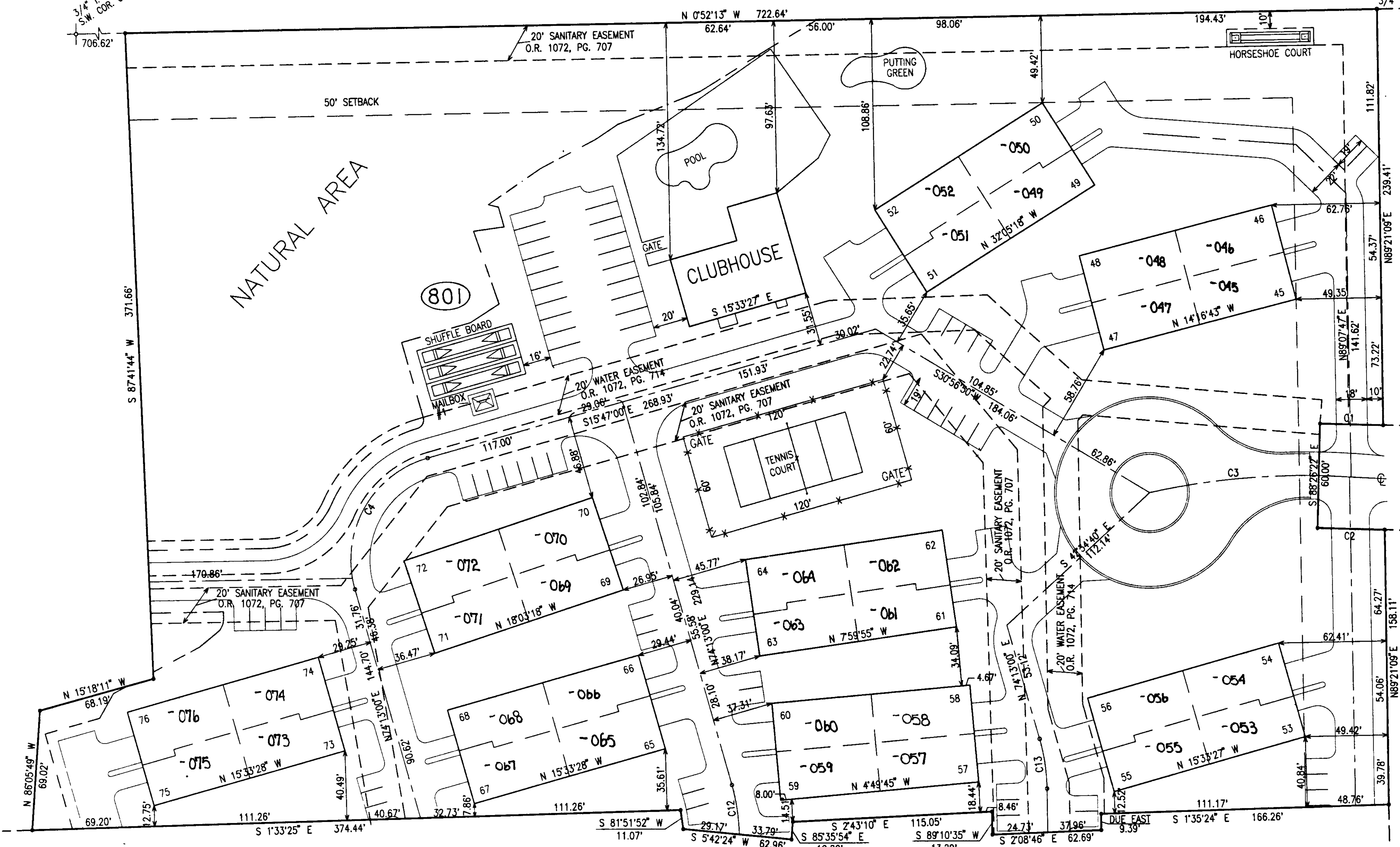

TYPICAL A
(NOT TO SCALE)

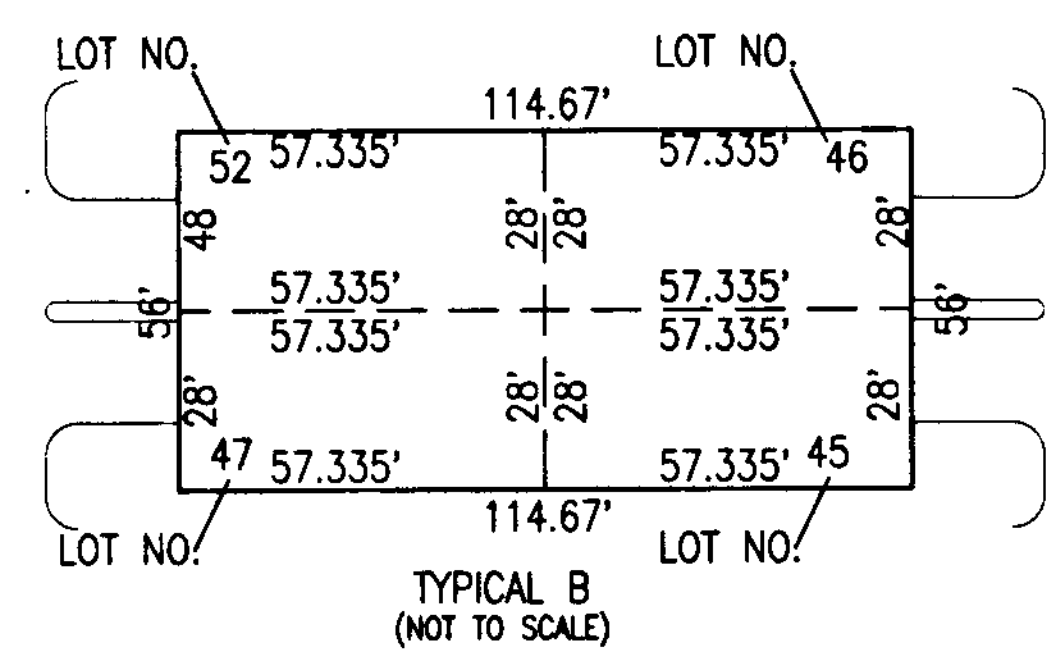

TYPICAL B
(NOT TO SCALE)

LEGAL DESCRIPTION

PHASE I
PARCEL E
SITUATE IN THE STATE OF OHIO, COUNTY OF LORAIN, CITY OF AVON, ORIGINAL AVON TOWNSHIP LOT NO. 22 AND BEING MORE PARTICULARLY DESCRIBED AS FOLLOWS:
BEGINNING, FOR REFERENCE, AT A 3/4" IRON PIPE FOUND AT THE SOUTHWESTERLY CORNER OF SAID ORIGINAL TOWNSHIP LOT NO. 22, THE SAME BEING THE NORTHWEST CORNER OF ORIGINAL LOT NO. 23; THENCE N. 052°13' W., ALONG THE WEST LINE OF SAID LOT NO. 22, A DISTANCE OF 706.62 FEET TO THE TRUE POINT OF BEGINNING; THENCE, CONTINUING ALONG THE WEST LINE OF SAID LOT NO. 22, A DISTANCE OF 722.64 FEET TO A 3/4" IRON PIPE FOUND AT THE SOUTHWEST CORNER OF STRATFORD VILLAGE CONDOMINIUM, P.V. 26, PG. 1 THROUGH 11; THENCE, N. 89°21'09" E., WITH THE SOUTH LINE OF SAID CONDOMINIUM, A DISTANCE OF 239.41 FEET TO A POINT IN THE WEST LINE OF SHAKESPEARE LANE; THENCE, SOUTHERLY ALONG THE WEST LINE OF SHAKESPEARE LANE AND WITH THE ARC OF A CURVE TO THE LEFT HAVING A RADIUS OF 6731.38 FEET, A CENTRAL ANGLE OF 0°18'44", AN ARC LENGTH OF 36.67 FEET, THE CHORD OF WHICH BEARS S. 1°43'01" W., A CHORD DISTANCE OF 36.67 FEET TO A POINT; THENCE, S. 88°26'22" E., WITH THE SOUTHERLY TERMINUS OF SHAKESPEARE LANE, A DISTANCE OF 60.00 FEET TO A POINT; THENCE, NORTHERLY

ALONG THE EAST LINE OF SHAKESPEARE LANE WITH A CURVE TO THE RIGHT HAVING A RADIUS OF 6671.38 FEET, A CENTRAL ANGLE OF 0°20'05", AN ARC LENGTH OF 38.99 FEET, THE CHORD OF WHICH BEARS N. 1°43'42" E., A CHORD DISTANCE OF 38.99 FEET TO A POINT; THENCE, N. 89°21'09" E., WITH THE SOUTH LINE OF SAID STRATFORD VILLAGE CONDOMINIUM, A DISTANCE OF 158.11 FEET TO A POINT; THENCE, S. 1°35'24" E., A DISTANCE OF 166.26 FEET TO A POINT; THENCE DUE EAST, A DISTANCE OF 9.39 FEET TO A POINT; THENCE, S. 2°08'46" E., A DISTANCE OF 62.69 FEET TO A POINT; THENCE, S. 89°10'35" W., A DISTANCE OF 13.29 FEET TO A POINT; THENCE, S. 2°43'10" E., A DISTANCE OF 115.05 FEET TO A POINT; THENCE S. 85°35'54" E., A DISTANCE OF 10.20 FEET TO A POINT; THENCE, S. 5°42'24" W., A DISTANCE OF 62.96 FEET TO A POINT; THENCE, S. 81°51'52" W., A DISTANCE OF 11.07 FEET TO A POINT; THENCE, S. 1°33'25" E., A DISTANCE OF 374.44 FEET TO A POINT; THENCE, N. 86°05'49" W., A DISTANCE OF 69.02 FEET TO A POINT; THENCE, N. 15°18'11" W., A DISTANCE OF 68.19 FEET TO A POINT; THENCE, S. 87°41'44" W., A DISTANCE OF 371.66 FEET TO THE POINT OF BEGINNING, CONTAINING 7.6119 ACRES OF LAND, MORE OR LESS, SUBJECT TO ALL LEGAL HIGHWAYS.

LEGEND

- MONUMENT FOUND AS NOTED
- 1/2" IRON ROD SET

CURVE TABLE

CURVE NO.	RADIUS	DELTA	ARC	TAN	CHORD
C1	6731.38	0°18'44"	36.67	18.34	S 1°43'01" W 36.67
C2	6671.38	0°20'05"	38.99	19.49	N 1°43'42" E 38.99
C3	422.64	13°45'15"	101.46	50.97	S 5°15'21" E 101.21
C4	61.00	90°00'00"	95.82	61.00	S 60°47'00" E 86.27
C12	111.00	15°00'00"	29.06	14.61	S 81°43'00" W 28.98
C13	111.00	15°00'00"	29.06	14.61	S 81°43'00" W 28.98

John Hancock & Associates
416 COLUMBUS AVENUE SANDUSKY, OHIO 44870
(419) 625-7838

DEVONSHIRE MEADOWS SUBDIVISION
PLAT - PHASE 1, PARCEL E
SHEET 3 OF 4

SCALE: 1" = 30'
DRAWN BY: JAG, EJS
FILE No.: 75794-57
DATE: 5/10/95

JOHN & JOHANNA MUELLER
O.R. 1135, PG. 331

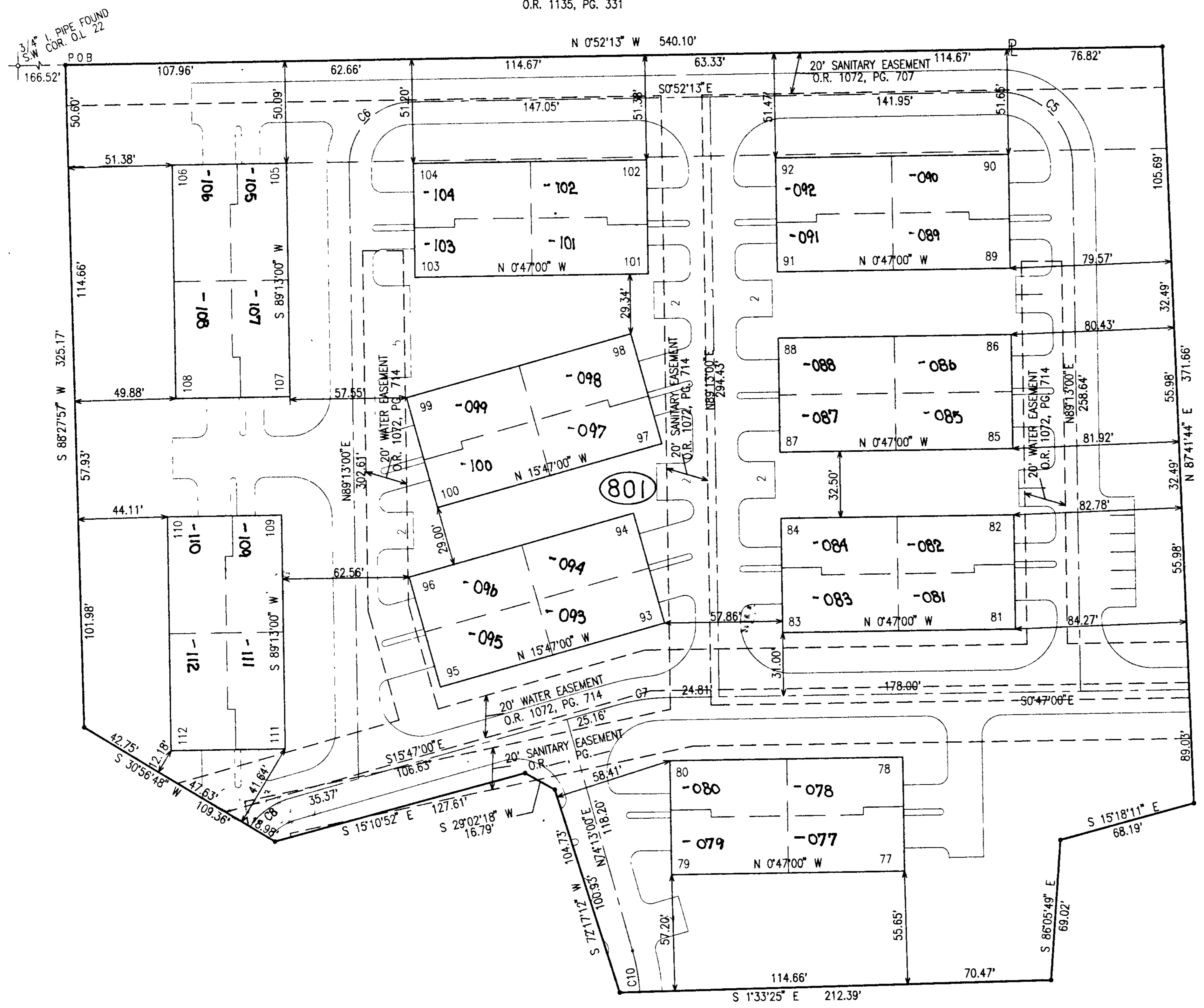
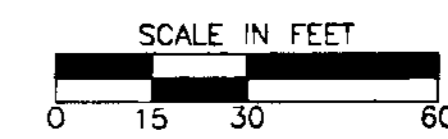
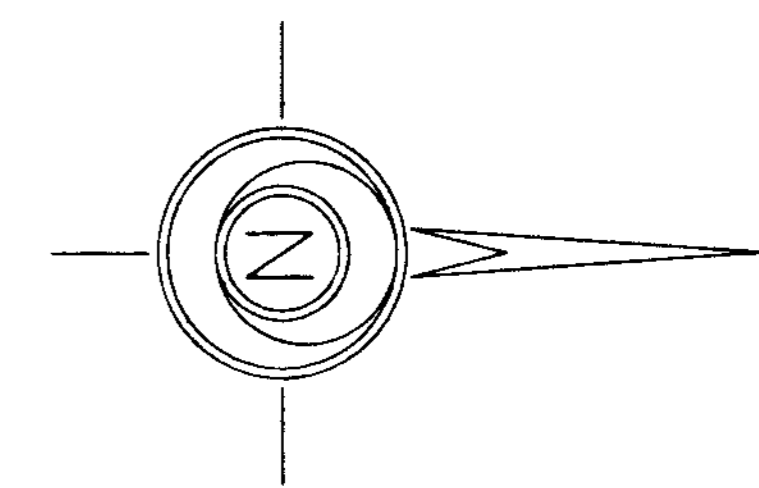

NOTE: ALL DIMENSIONS SHOWN FROM PROPERTY LINES, PHASE LINES, AND CENTERLINES ARE PERPENDICULAR UNLESS OTHERWISE NOTED.

LEGAL DESCRIPTION

PHASE I
PARCEL F
SITUATE IN THE STATE OF OHIO COUNTY OF LORAIN, CITY OF AVON, ORIGINAL AVON TOWNSHIP LOT NO. 22 AND BEING MORE PARTICULARLY DESCRIBED AS FOLLOWS:

BEGINNING, FOR REFERENCE, AT A 3/4" IRON PIPE FOUND AT THE SOUTHWESTERLY CORNER OF SAID ORIGINAL TOWNSHIP LOT NO. 22, THE SAME BEING THE NORTHWEST CORNER OF ORIGINAL LOT NO. 23; THENCE, N. 0°52'13" W., ALONG THE WEST LINE OF SAID LOT NO. 22, A DISTANCE OF 166.52 FEET TO THE TRUE POINT OF BEGINNING; THENCE, CONTINUING ALONG THE WEST LINE OF SAID LOT NO. 22, A DISTANCE OF 540.10 FEET TO A POINT; THENCE, N. 87°41'44" E., A DISTANCE OF 371.66 FEET TO A POINT; THENCE, S. 15°18'11" E., A DISTANCE OF 68.19 FEET TO A POINT; THENCE, S. 86°05'49" E., A DISTANCE OF 69.02 FEET; THENCE, S. 1°33'25" E., A DISTANCE OF 212.39 FEET TO A POINT; THENCE, S. 72°17'12" W., A DISTANCE OF 104.73 FEET TO A POINT; THENCE, S. 29°02'18" W., A DISTANCE OF 16.79 FEET TO A POINT; THENCE, S. 15°10'52" E., A DISTANCE OF 127.61 FEET TO A POINT; THENCE, S. 30°56'48" W., A DISTANCE OF 109.36 FEET TO A POINT; THENCE, S. 88°27'57" W., A DISTANCE OF 325.17 FEET TO THE POINT OF BEGINNING, CONTAINING 5.0433 ACRES OF LAND, MORE OR LESS, SUBJECT TO ALL LEGAL HIGHWAYS.

LEGEND

- MONUMENT FOUND AS NOTED
- 1/2" IRON ROD SET

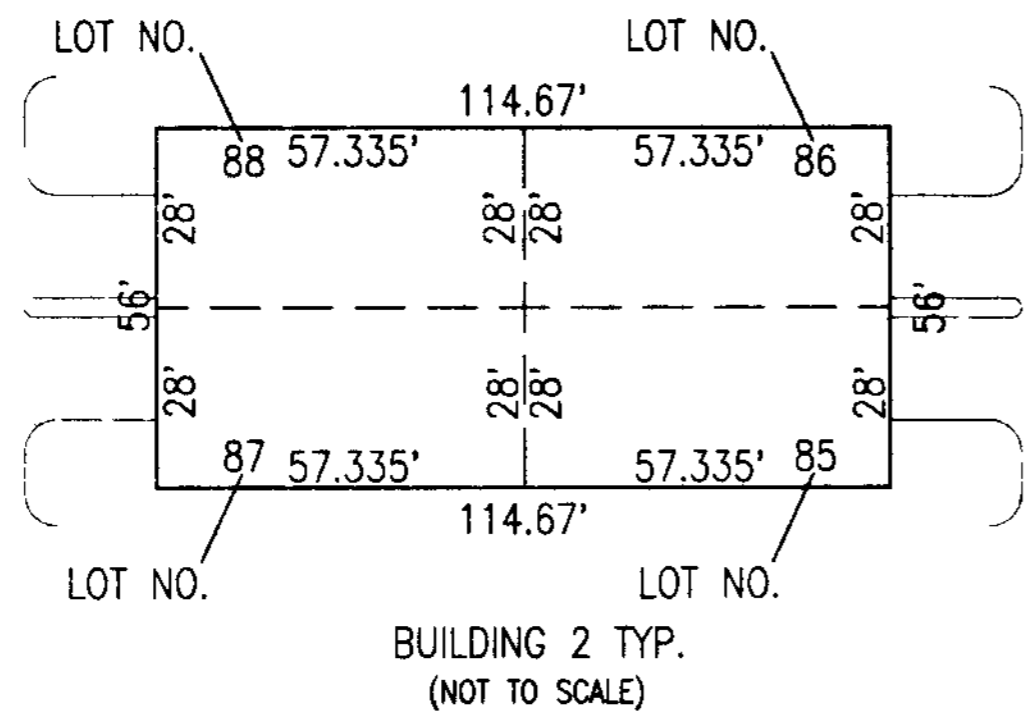
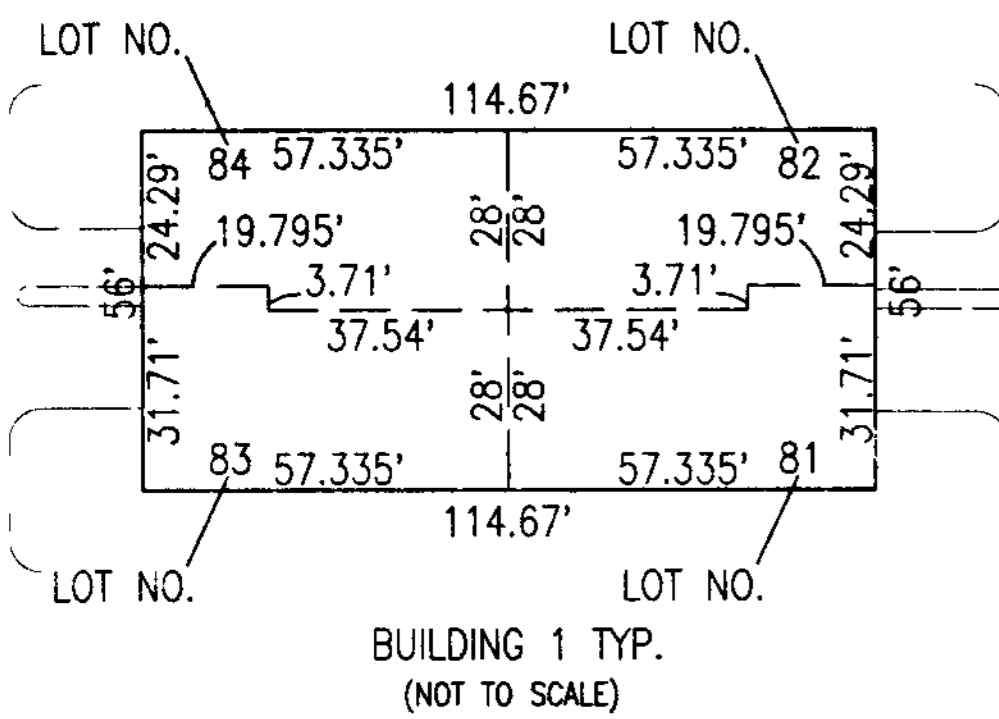

CURVE TABLE

CURVE NO.	RADIUS	DELTA	ARC	TAN	CHORD
C5	36.00	90°05'13"	56.60	36.05	S 44°10'24" W 50.95
C6	31.00	89°54'47"	48.65	30.95	S 44°01'31" E 42.49
C7	100.00	15°00'00"	26.18	13.17	S 8°17'00" E 26.11
C8	36.00	38°49'18"	24.39	12.69	S 35°11'39" E 23.93
C10	100.00	11°47'45"	20.59	10.33	N 80°08'53" E 20.55

John Hancock & Associates
416 COLUMBUS AVENUE SANDUSKY, OHIO 44870
(419) 625-7838

DEVONSHIRE MEADOWS SUBDIVISION
PLAT - PHASE 1, PARCEL F
SHEET 4 OF 4

SCALE: 1" = 30' FILE No.: 75794-60
DRAWN BY: JAG, EJS DATE: 5/10/95