

Allen T. & Denise E. Gulliford  
D.V. 1387 P. 226

UNIT	SF AREA	% OWNER
1	1717	3.1024
2	1738	3.1404
3	1738	3.1404
4	1717	3.1024
5	1717	3.1024
6	1717	3.1024
7	1738	3.1404
8	1717	3.1024
9	1738	3.1404
10	1717	3.1024
11	1717	3.1024
12	1738	3.1404
13	1717	3.1024
14	1738	3.1404
15	1738	3.1404
16	1717	3.1024
17	1717	3.1024
18	1717	3.1024
19	1717	3.1024
20	1717	3.1024

UNIT	SF AREA	% OWNER
21	1738	3.1404
22	1717	3.1024
23	1738	3.1404
24	1738	3.1404
25	1738	3.1404
26	1738	3.1404
27	1717	3.1024
28	1791	3.2361
29	1717	3.1024
30	1717	3.1024
31	1791	3.2361
32	1717	3.1024

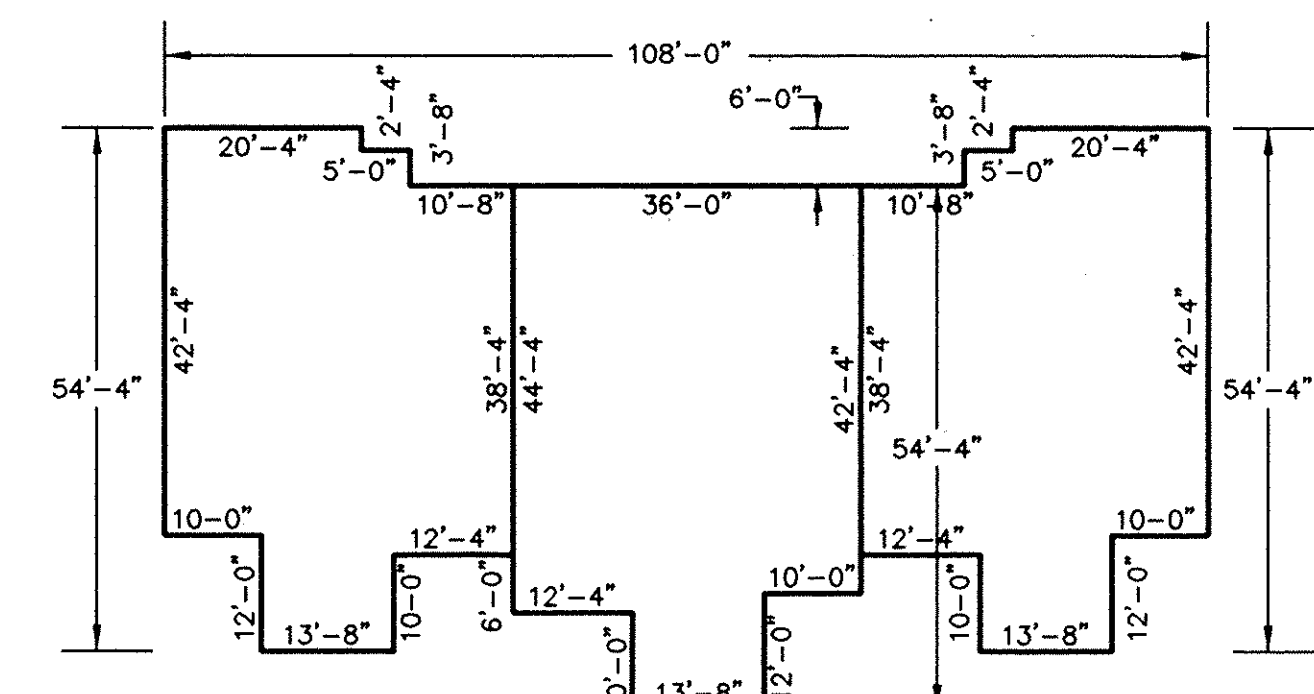
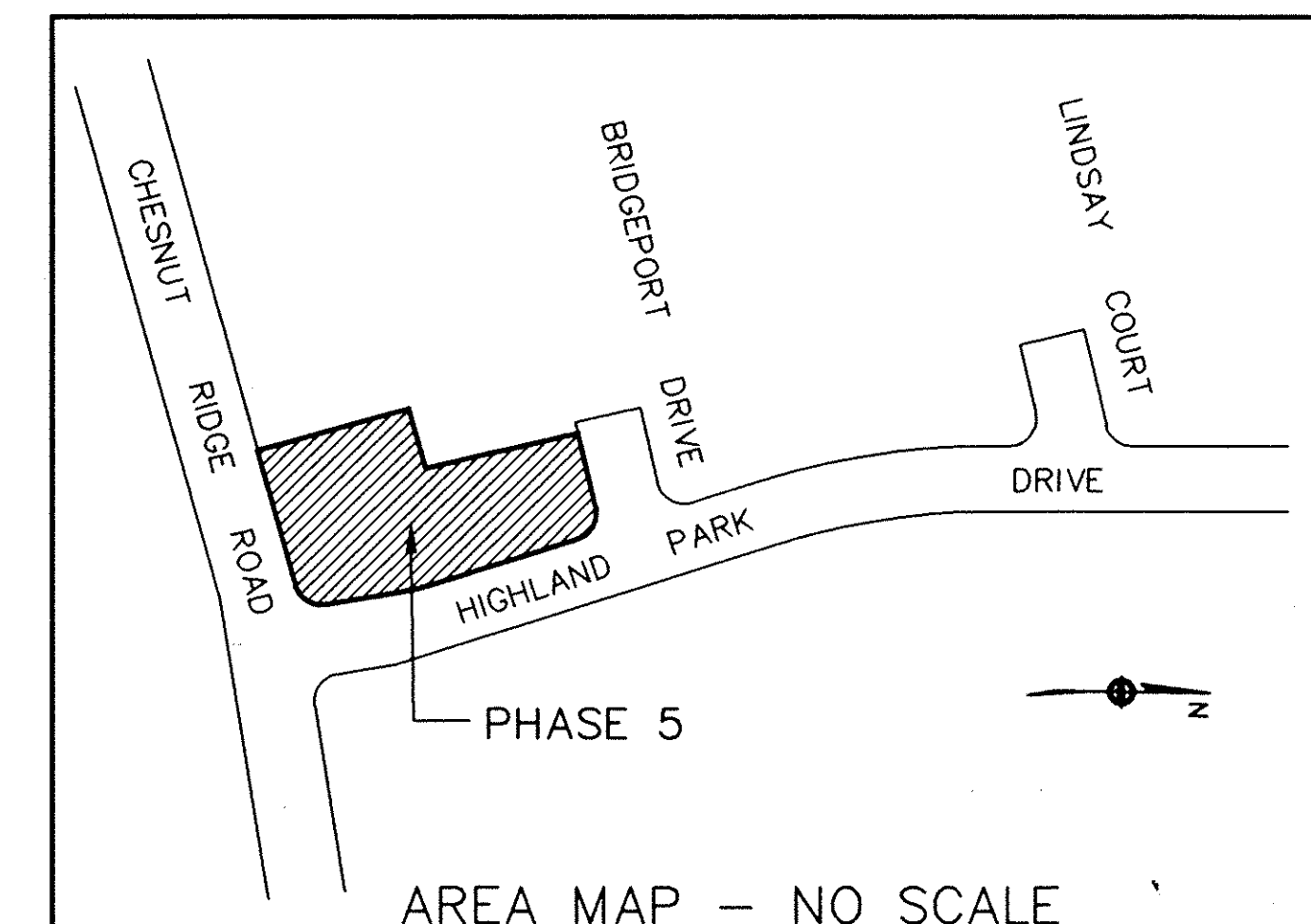

LEGEND

● IRON PIN SET

**LORAIN COUNTY TAX COPY**  
MAP DEPARTMENT

CERTIFICATION:  
THIS IS TO CERTIFY THAT THE ATTACHED DRAWINGS CORRECTLY REPRESENT THE BUILDINGS AS CONSTRUCTED AND THAT THERE ARE NO ENCROACHMENTS ON ADJACENT PROPERTIES.

Received for Record JUN 07 1995  
at 2:16 Clock P.M. in RECORD  
VOL. 55 MARY ANN JAMISON  
PAGE 143 Lorain County Recorder  
Box: LRC L.H. [Signature]

DAVID L. ELWELL  
REG. SURVEYOR No. 6333

DAVID L. ELWELL  
REG. SURVEYOR No. 6333

LORAIN COUNTY RECORDER

TRANSFERRED  
IN COMPLIANCE WITH SEC. 319-202  
OHIO REV. CODE  
JUN 7 1995  
MARK R. STEWART  
LORAIN COUNTY AUDITOR

LYNN S. MCGINS  
REG. ENGINEER No. 46837

LYNN S. MCGINS  
REG. ENGINEER No. 46837

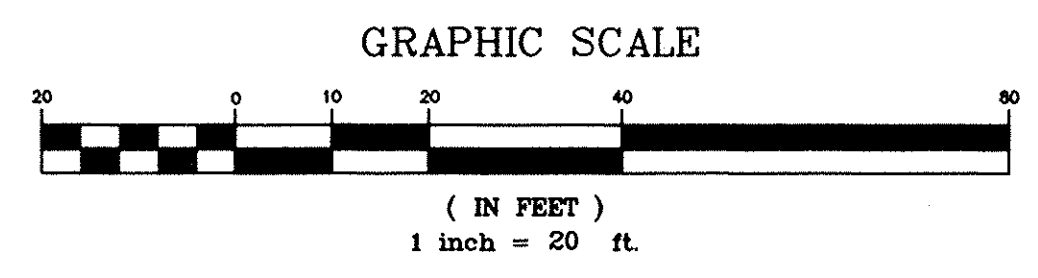

$\Delta = 90^{\circ}00'00''$   
 $R = 25.00'$   
 $T = 25.00'$   
 $L = 39.27'$   
 $C = 35.36'$   
 $CB = S 35^{\circ}48'28'' W$

$\Delta = 08^{\circ}29'24''$   
 $R = 370.00'$   
 $T = 27.46'$   
 $L = 54.83'$   
 $C = 54.78'$   
 $CB = N 13^{\circ}26'14'' W$

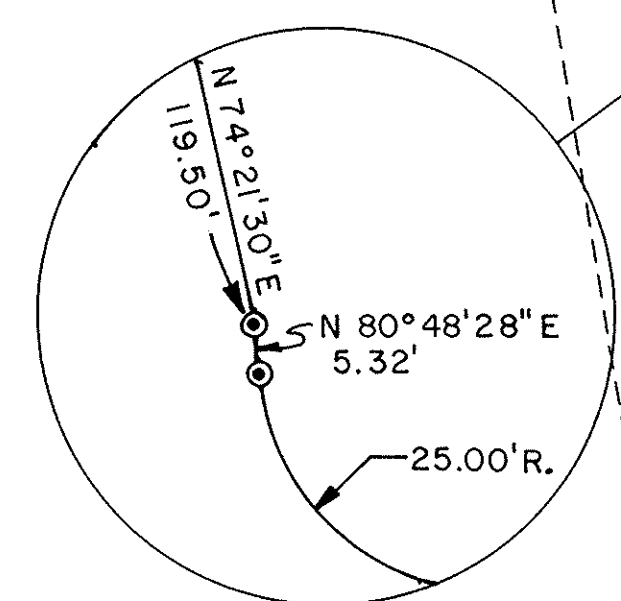

DATE	REVISIONS
05-10-95	
STL/OB	
DLH	
***	
945231/PLATS	
5-10-95	ORIGINAL ISSUE

**VILLAS AT HIGHLAND PARK CONDOMINIUMS**  
**PHASE V**  
A RESUBDIVISION OF SUBLOT 226 OF UNIVERSITY OAKS  
SUBDIVISION NO. 8 P.V. 51 P. 32-34  
AND A PART OF CARLISLE TOWNSHIP SECTION 5  
CITY OF ELYRIA \* COUNTY OF LORAIN \* STATE OF OHIO

**KS ASSOCIATES, INC.**  
ENGINEERS/SURVEYORS  
424 Middle Avenue  
P.O. Box 89  
Elyria, Ohio 44036  
ELYRIA (216) 322-6317 \* LORAIN (216) 244-5757

**KS ASSOCIATES INCORPORATED**

SHEET 1 OF 3  
JOB NO. 94573-CPI

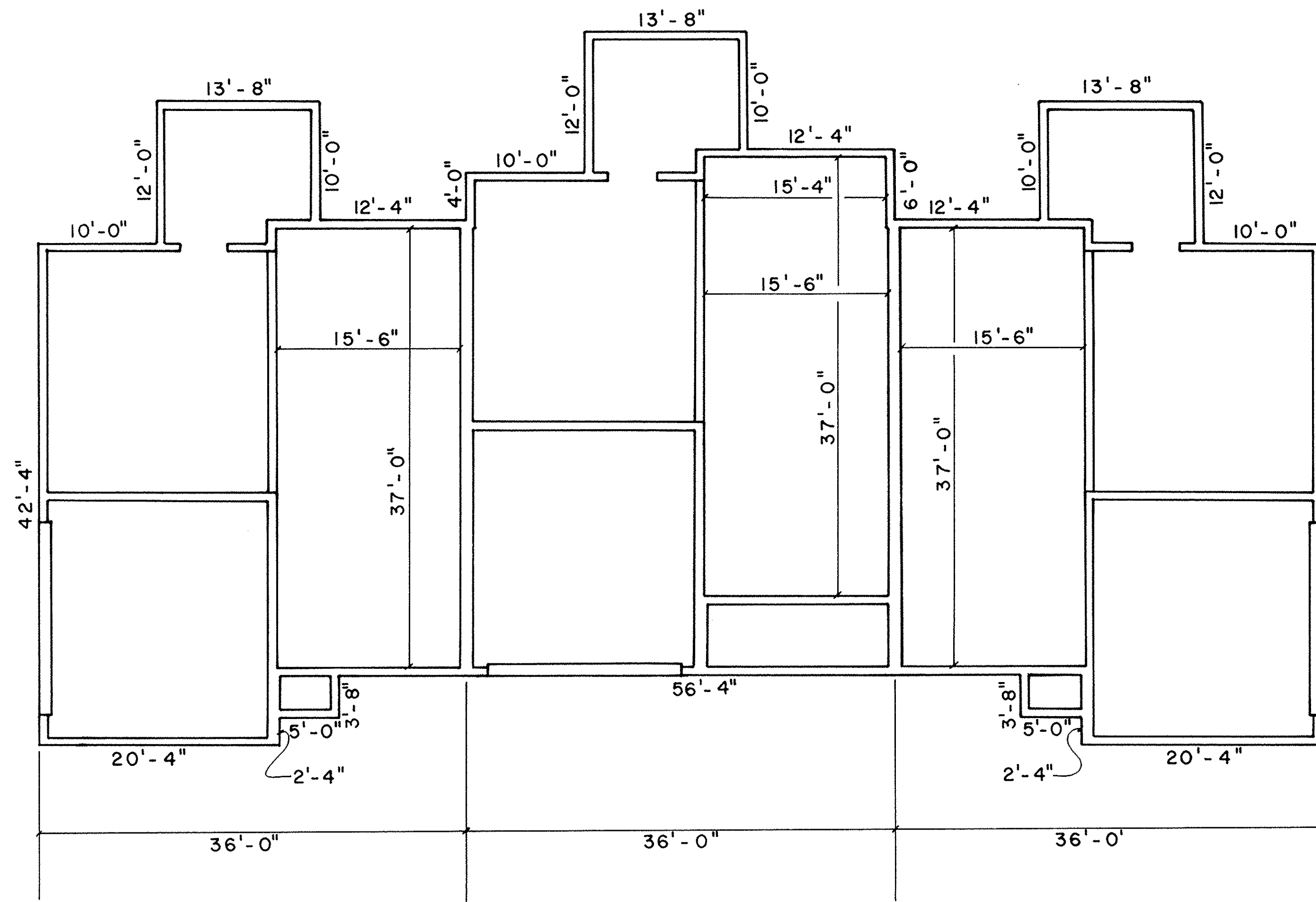

FOUNDATION PLAN  
SCALE: 1/8" = 1'-0"

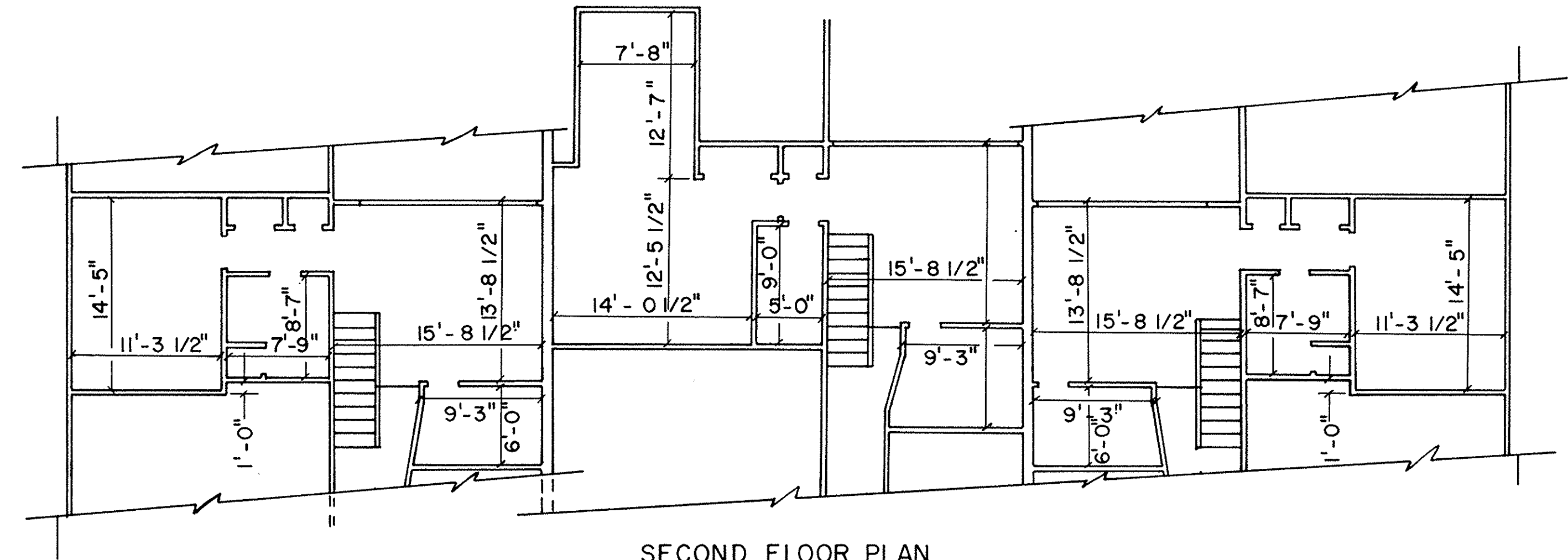

SECOND FLOOR PLAN  
SCALE: 1/8" = 1'-0"

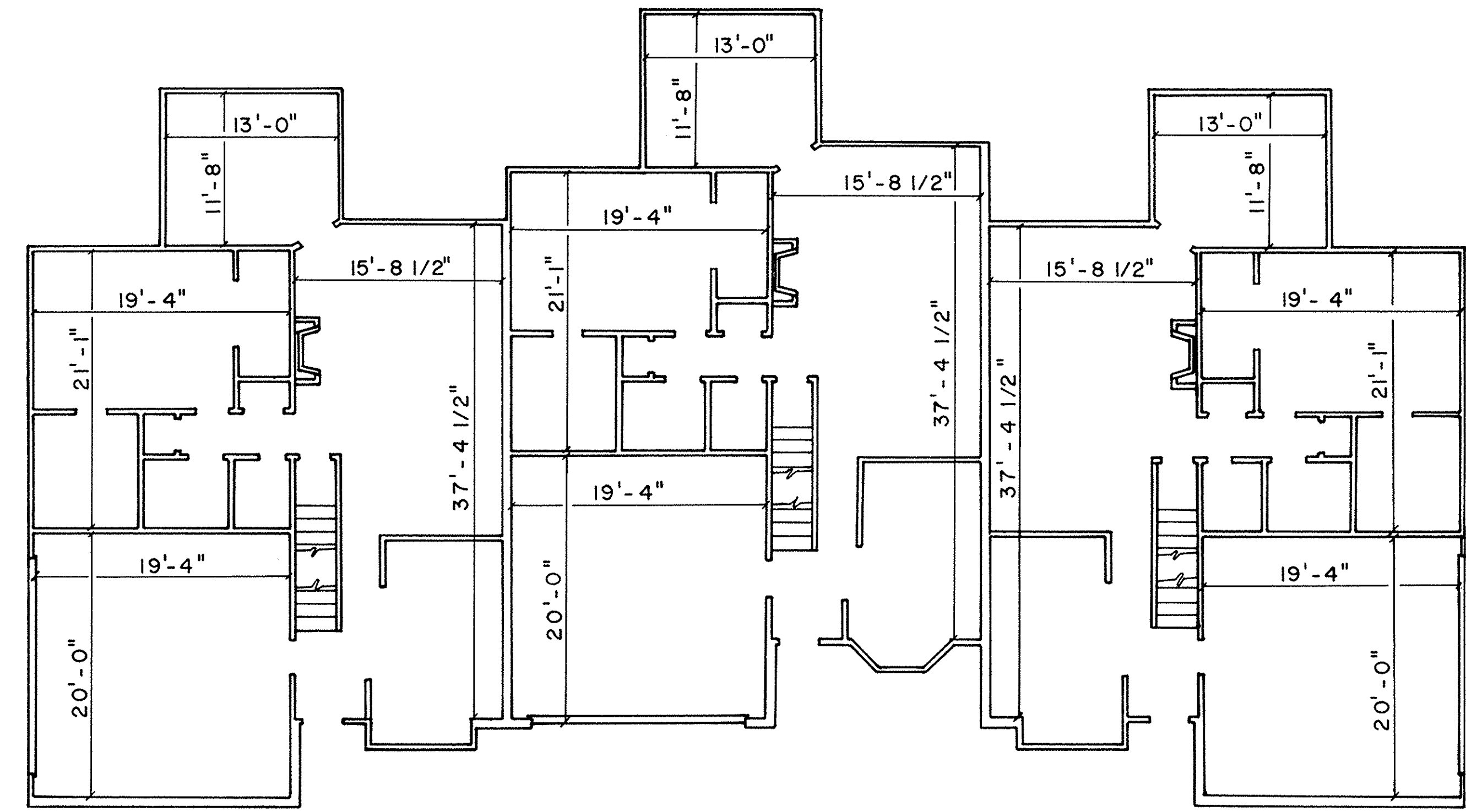

FIRST FLOOR PLAN  
SCALE: 1/8" = 1'-0"

VILLAS AT HIGHLAND PARK PHASE - 5  
FOUNDATION PLAN  
FLOOR PLANS

LORAIN COUNTY TAX  
MAP DEPARTMENT COPY

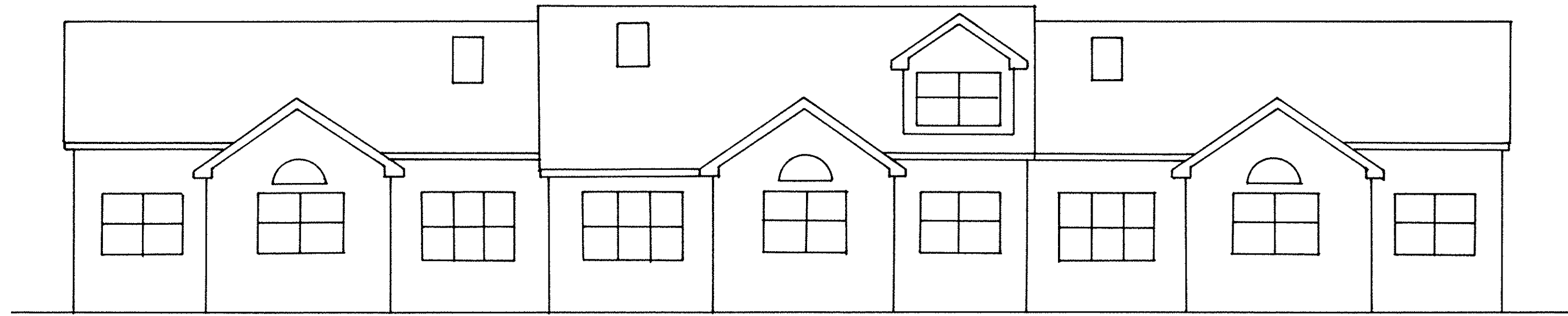

REAR ELEVATION

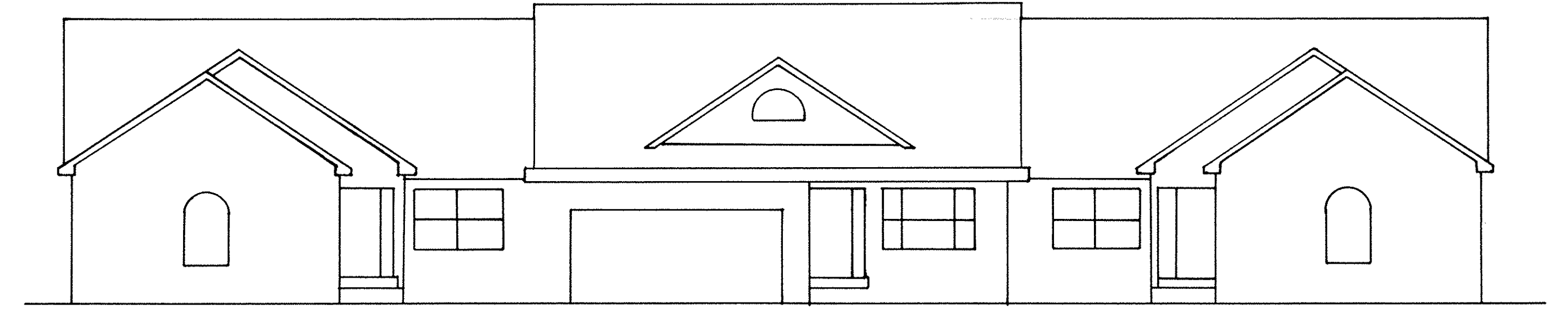

FRONT ELEVATION

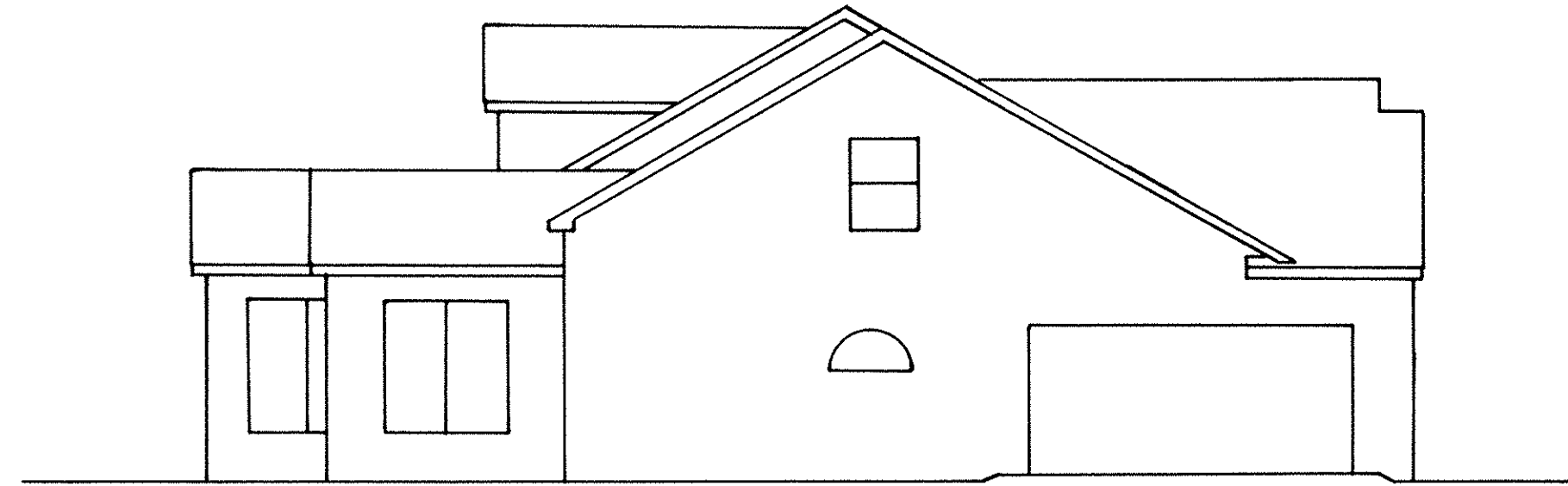

LEFT SIDE ELEVATION

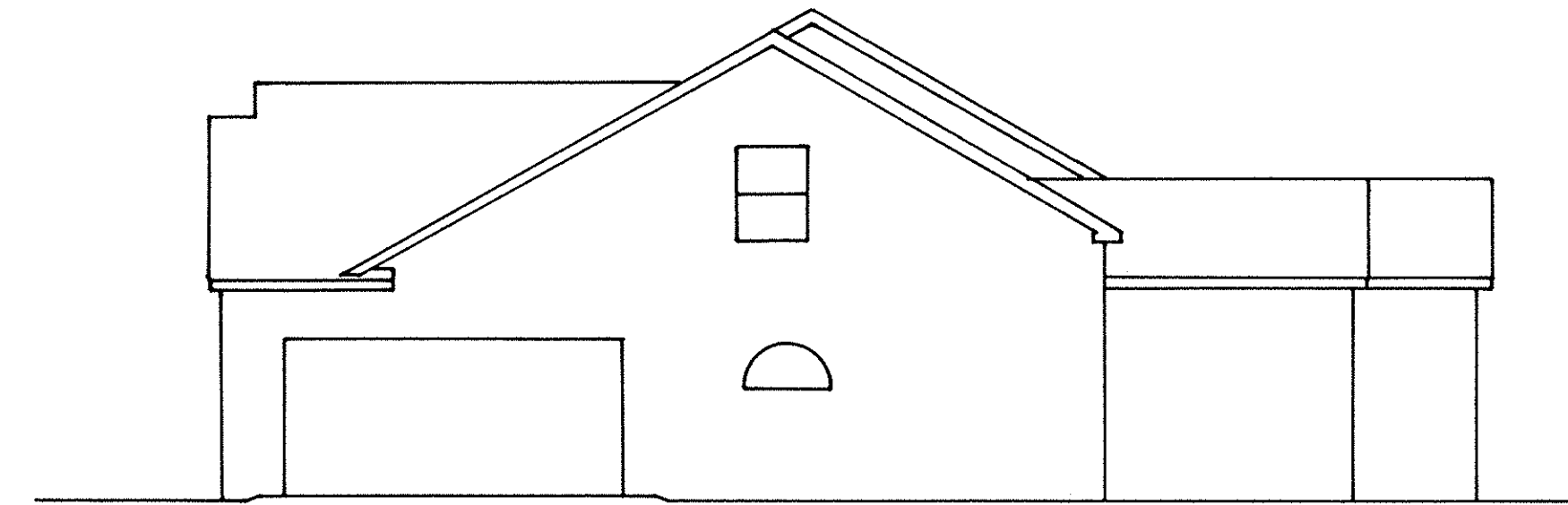

RIGHT SIDE ELEVATION

VILLAS AT HIGHLAND PARK PHASE -5  
EXTERIOR ELEVATIONS

**LORAIN COUNTY TAX  
MAP DEPARTMENT COPY**

Allen T. & Denise E. Sulliford  
D.V. 1357 P. 226

UNIT	SF AREA	% OWNER
1	1717	3.1024
2	1738	3.1404
3	1738	3.1404
4	1717	3.1024
5	1717	3.1024
6	1717	3.1024
7	1738	3.1404
8	1717	3.1024
10	1717	3.1024
11	1717	3.1024
12	1738	3.1404
13	1717	3.1024
14	1738	3.1404
15	1738	3.1404
16	1717	3.1024
17	1717	3.1024
18	1717	3.1024
19	1717	3.1024
20	1717	3.1024

UNIT	SF AREA	% OWNER
21	1738	3.1404
22	1717	3.1024
23	1738	3.1404
24	1738	3.1404
25	1738	3.1404
26	1738	3.1404
27	1717	3.1024
28	1791	3.2361
29	1717	3.1024
30	1717	3.1024
31	1791	3.2361
32	1717	3.1024

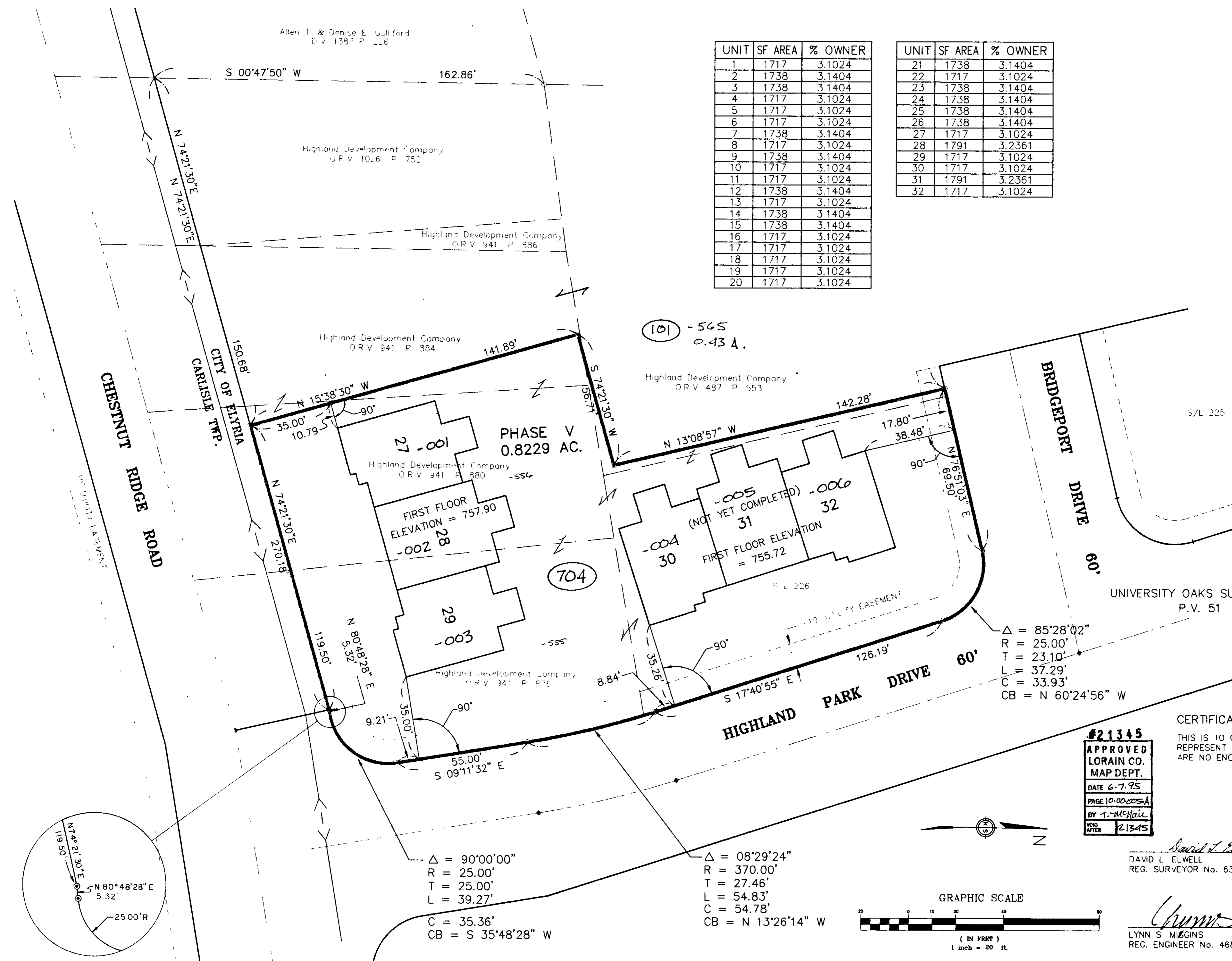
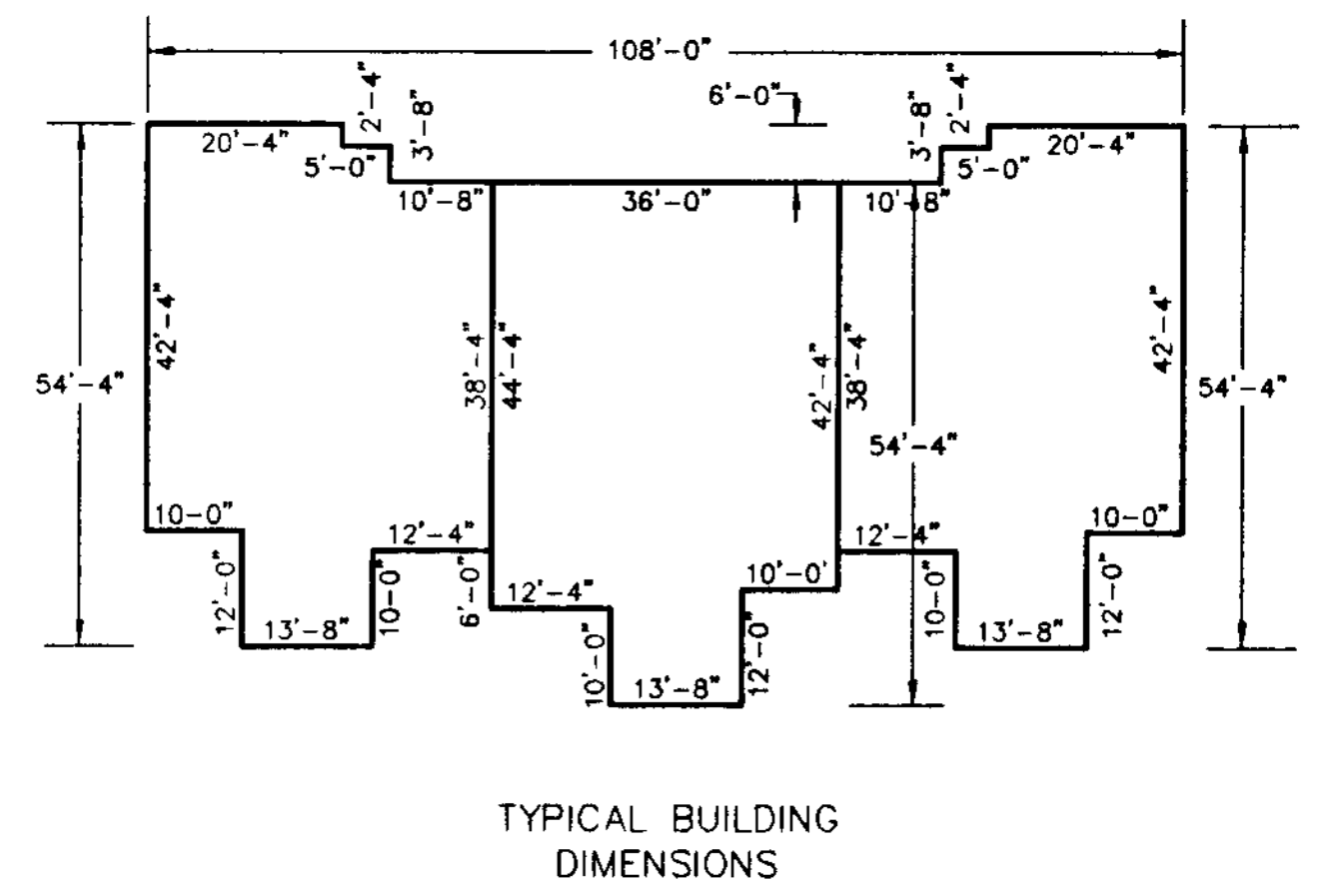
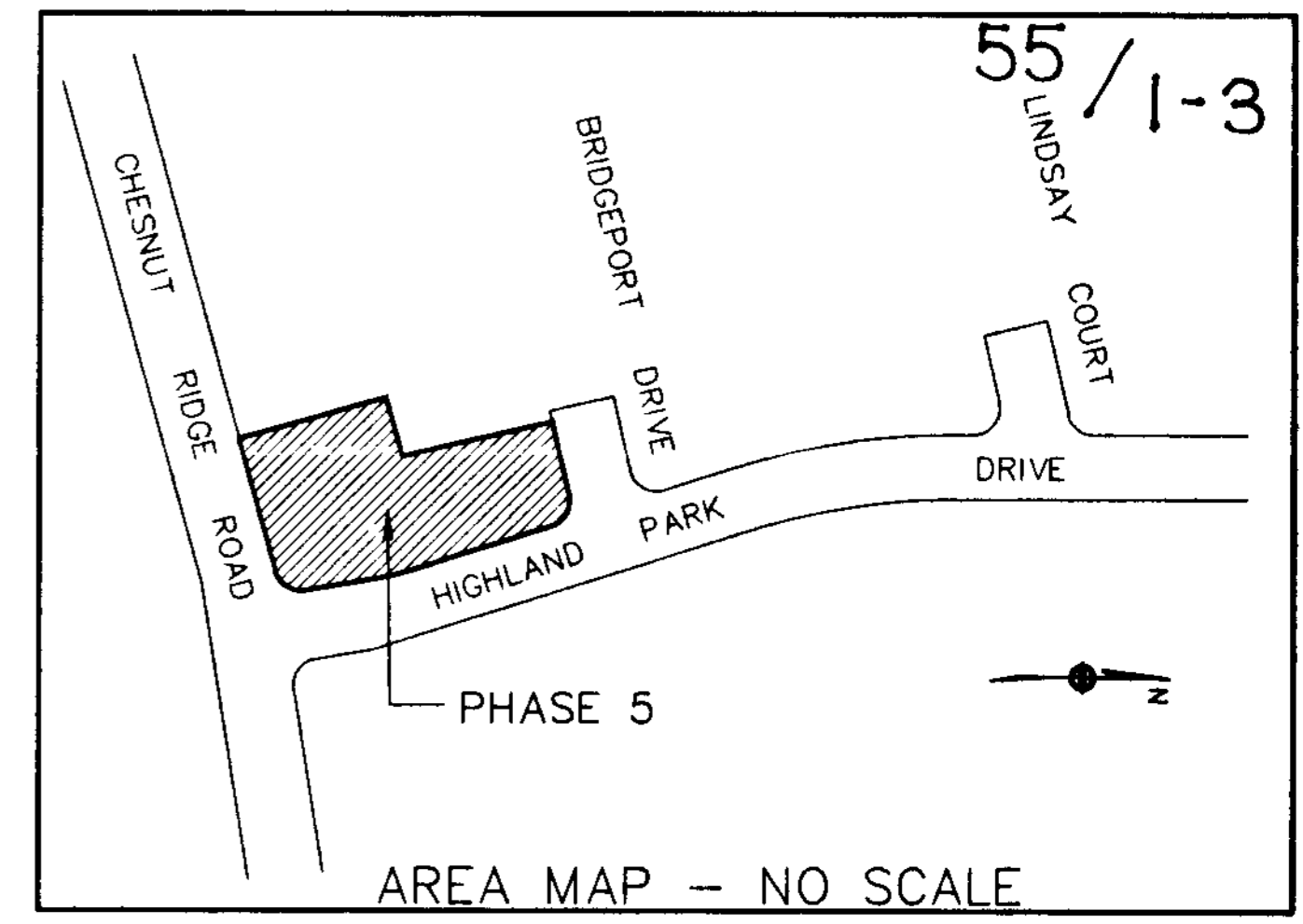

(101) - 565  
0.43 A.

(704)

$\Delta = 85^{\circ}28'02''$   
R = 25.00'  
T = 23.10'  
L = 37.29'  
C = 33.93'  
CB = N 60°24'56" W

$\Delta = 90^{\circ}00'00''$   
R = 25.00'  
T = 25.00'  
L = 39.27'  
C = 35.36'  
CB = S 35°48'28" W

$\Delta = 08^{\circ}29'24''$   
R = 370.00'  
T = 27.46'  
L = 54.83'  
C = 54.78'  
CB = N 13°26'14" W

LEGEND

IRON PIN SET  
(0.55 A.)  
OUT OF 10-00-005-101-565 09.29 X 141.47  
- 555 0.24 A.  
- 556 0.22 A.  
- 557 0.23 A.  
- 558 0.23 A.  
INTO PLAT 1.25 A  
- 0.82  
0.43 A

CERTIFICATION: REMAINDER 10-00-005-101-565

THIS IS TO CERTIFY THAT THE ATTACHED DRAWINGS CORRECTLY REPRESENT THE BUILDINGS AS CONSTRUCTED AND THAT THERE ARE NO ENCROACHMENTS ON ADJACENT PROPERTIES.

#21345  
APPROVED  
LORAIN CO.  
MAP DEPT.  
DATE 6-7-95  
PAGE 10-00005A  
BY T. McNeil  
VOID AFTER 21345

DAVID L. ELWELL  
REG. SURVEYOR No. 6333

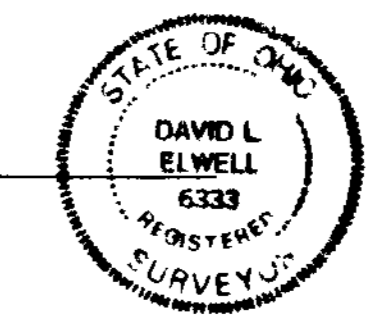

LORAIN COUNTY RECORDER

LYNN S. MUGGINS  
REG. ENGINEER No. 46837

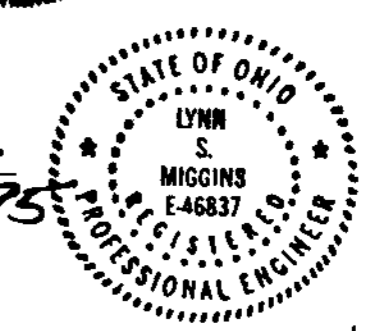

LORAIN COUNTY AUDITOR

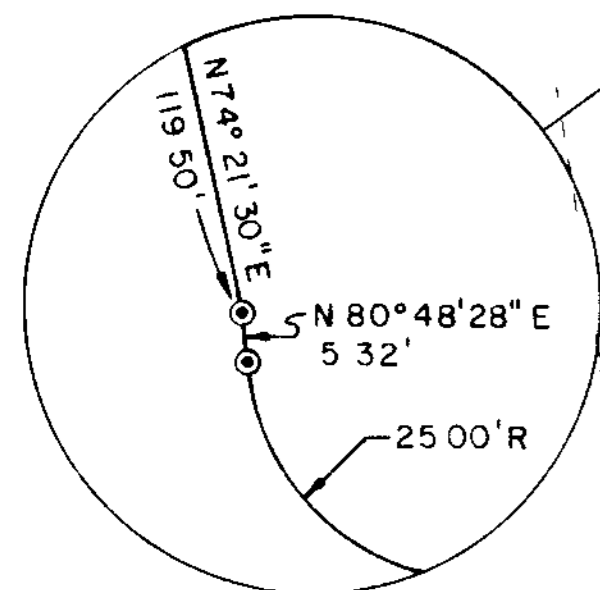
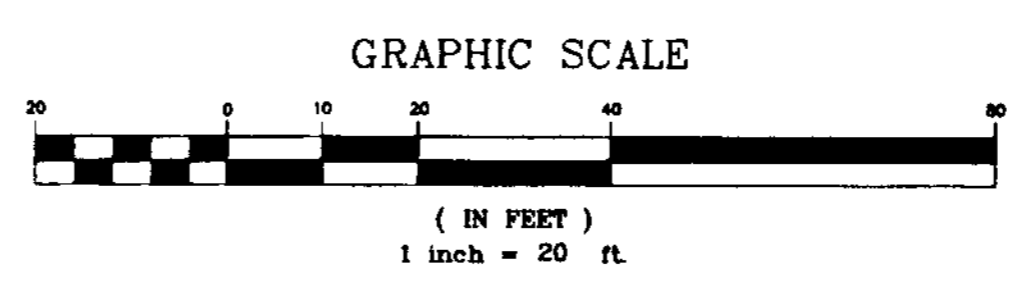

DETAIL  
NO SCALE

DATE	REVISIONS
05-10-95	ORIGINAL ISSUE

**VILLAS AT HIGHLAND PARK CONDOMINIUMS  
PHASE V**  
A RESUBDIVISION OF SUBLLOT 226 OF UNIVERSITY OAKS  
SUBDIVISION NO. 8 P.V. 51 P. 32-34  
AND A PART OF CARLISLE TOWNSHIP SECTION 5  
CITY OF ELYRIA \* COUNTY OF LORAIN \* STATE OF OHIO

**KS ASSOCIATES, INC.**  
ENGINEERS/SURVEYORS  
424 Middle Avenue  
P.O. Box 89  
Elyria, Ohio 44036  
ELYRIA (216) 322-6317 \* LORAIN (216) 244-5757

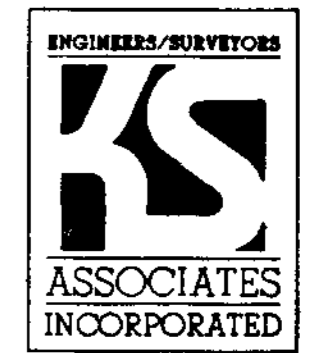

SHEET  
1 OF  
3  
JOB NO.  
94573-CPI