

CNL INCOME FUND VIII, LTD.
O.R.V. 347 P.437

SHAMROCK DEVELOPMENT
O.R.V. 69 P.914 PCL.#7

R=33000'
Δ=17°38'25"
A=101.60'
C=101.20'
S 82°41'38" E

1.0426 ACRE

REM.
11-00-100-101-017
34.61 A.
SHAMROCK DEVELOPMENT
O.R.V. 69 P.914 PCL.# 8

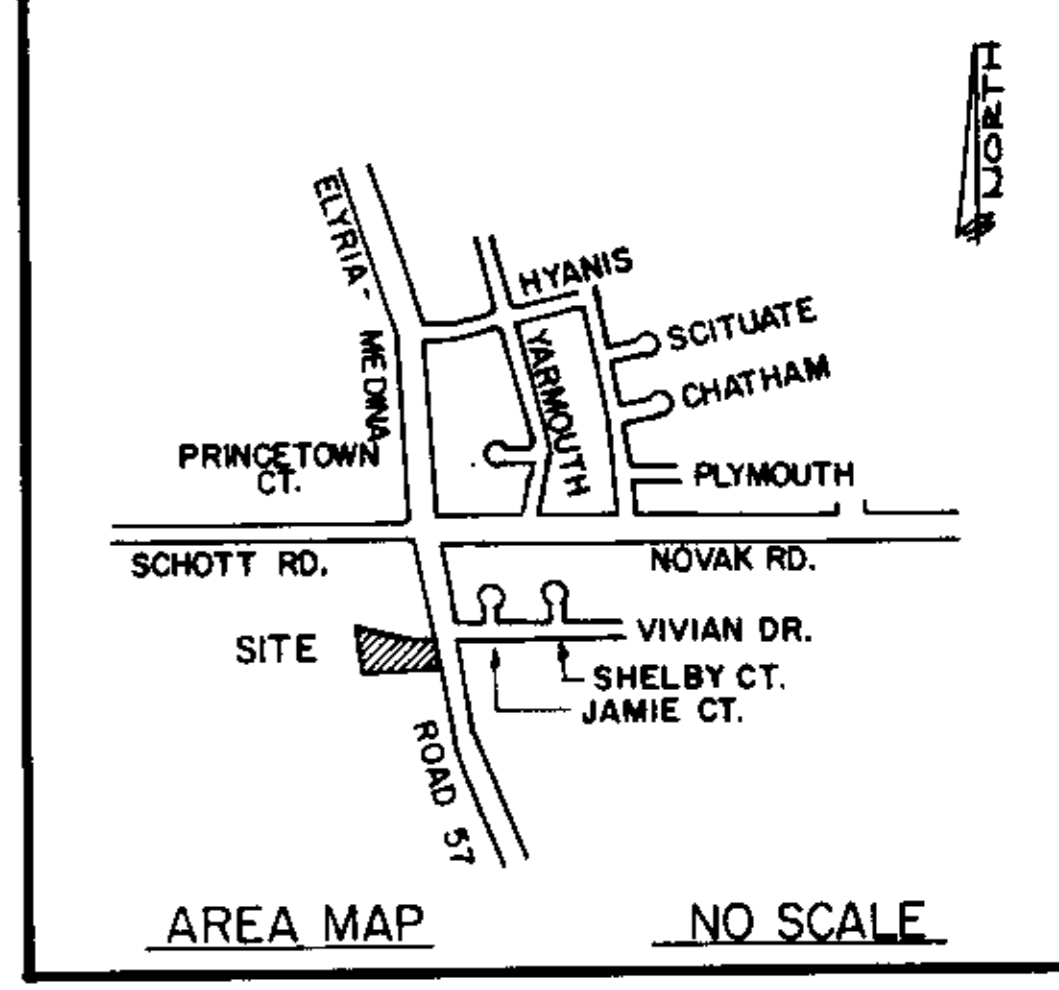
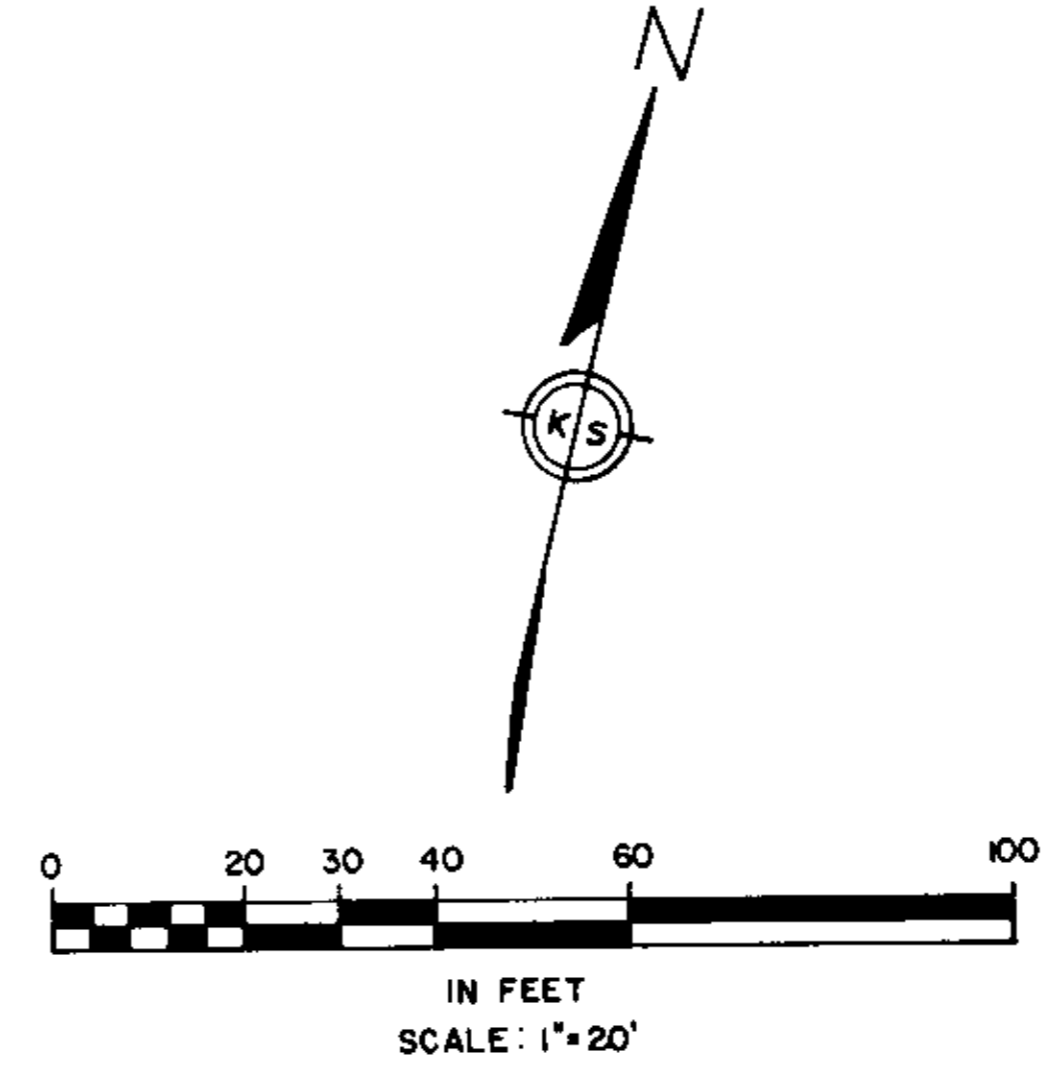

AREA MAP NO SCALE

LEGEND
○ IRON PIN SET
● IRON PIN FOUND

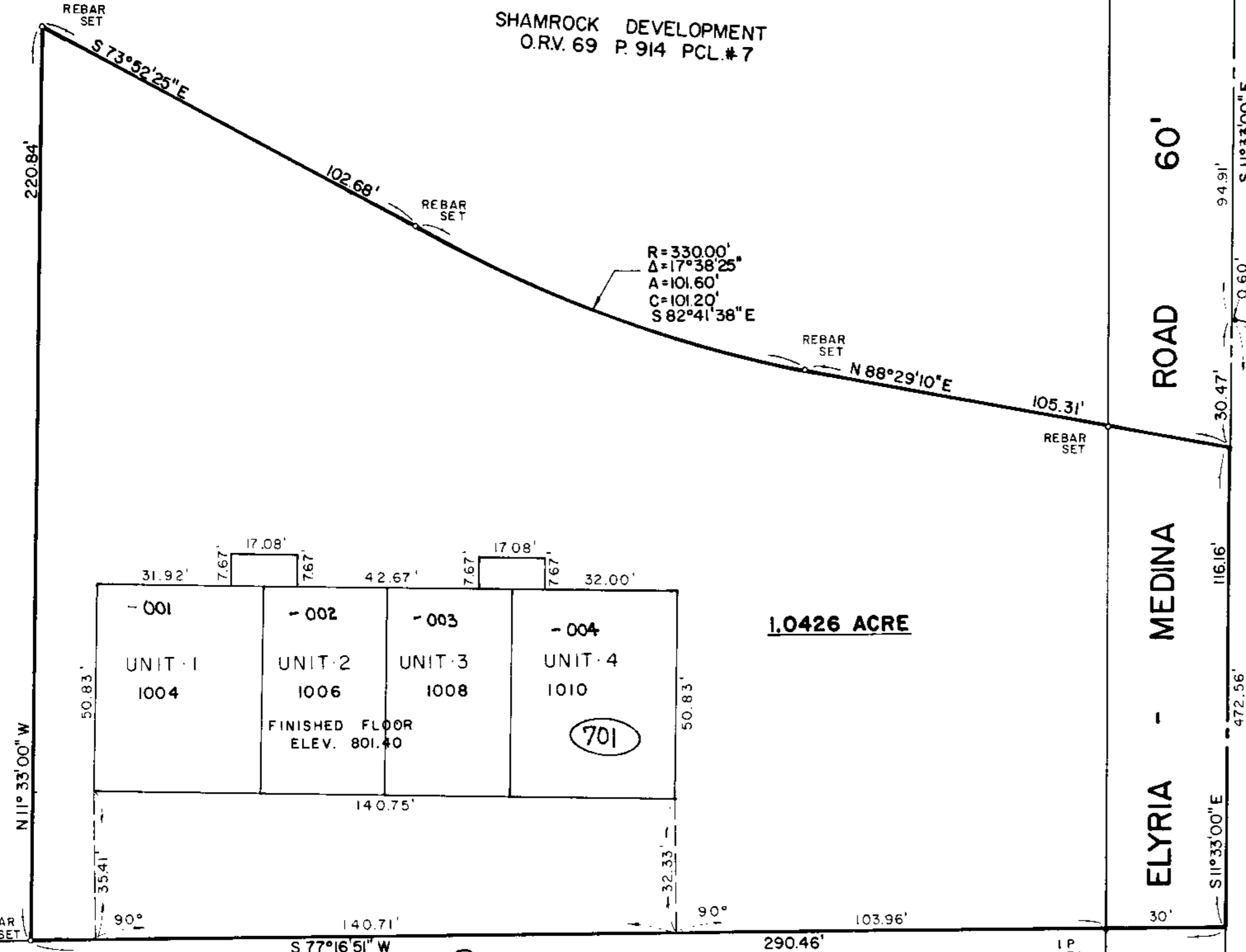

VIVIAN DRIVE 60'
N 88°29'10" E
266.03' M.
PINE GROVE SUB.
P.V. 27 PG.22

CERTIFICATION

THIS TO CERTIFY THAT THE ATTACHED DRAWINGS CORRECTLY REPRESENT THE BUILDINGS AS CONSTRUCTED AND THAT THERE ARE NO ENCROACHMENTS ON ABUTTING PROPERTIES.

UNIT	AREA (SF)	% OWNER
1004	1	1923.25 28.55 %
1006	2	1445.50 21.45 %
1008	3	1445.50 21.45 %
1010	4	1923.25 28.55 %

FEB 23 1995
323 P. PLAT
54
2939-31
Bulletec in
129.60 Plat

David L. Elwell
DAVID L. ELWELL
REG. SURVEYOR NO. 6333



Mark Skellenger
MARK SKELLENGER
REG. ENGINEER NO. 46461



TRANSFERRED
IN COMPLIANCE WITH SEC. 318.022
O.D. REV. CODE
FEB 23 1995
MARK R. STEWART
LORAIN COUNTY AUDITOR

SHEET INDEX

1	SURVEY, AREA MAP & OWNERSHIP PERCENTAGE
2	FOUNDATION & FLOOR PLAN
3	EXTERIOR ELEVATIONS

REVISIONS	DATE	DESCRIPTION

VILLAGE GREEN PROFESSIONAL BUILDING
CONDOMINIUM
PART OF ORIGINAL EATON TOWNSHIP LOT No. 100
VILLAGE OF GRAFTON
COUNTY OF LORAIN STATE OF OHIO

KS ASSOCIATES, INC.
ENGINEERS/SURVEYORS
424 Middle Avenue
P.O. Box 89
Elyria, Ohio 44036
Elyria (216) 322-6317 • Lorain (216) 244-5757



SHEET 1 OF 3
JOB NO. 94-342

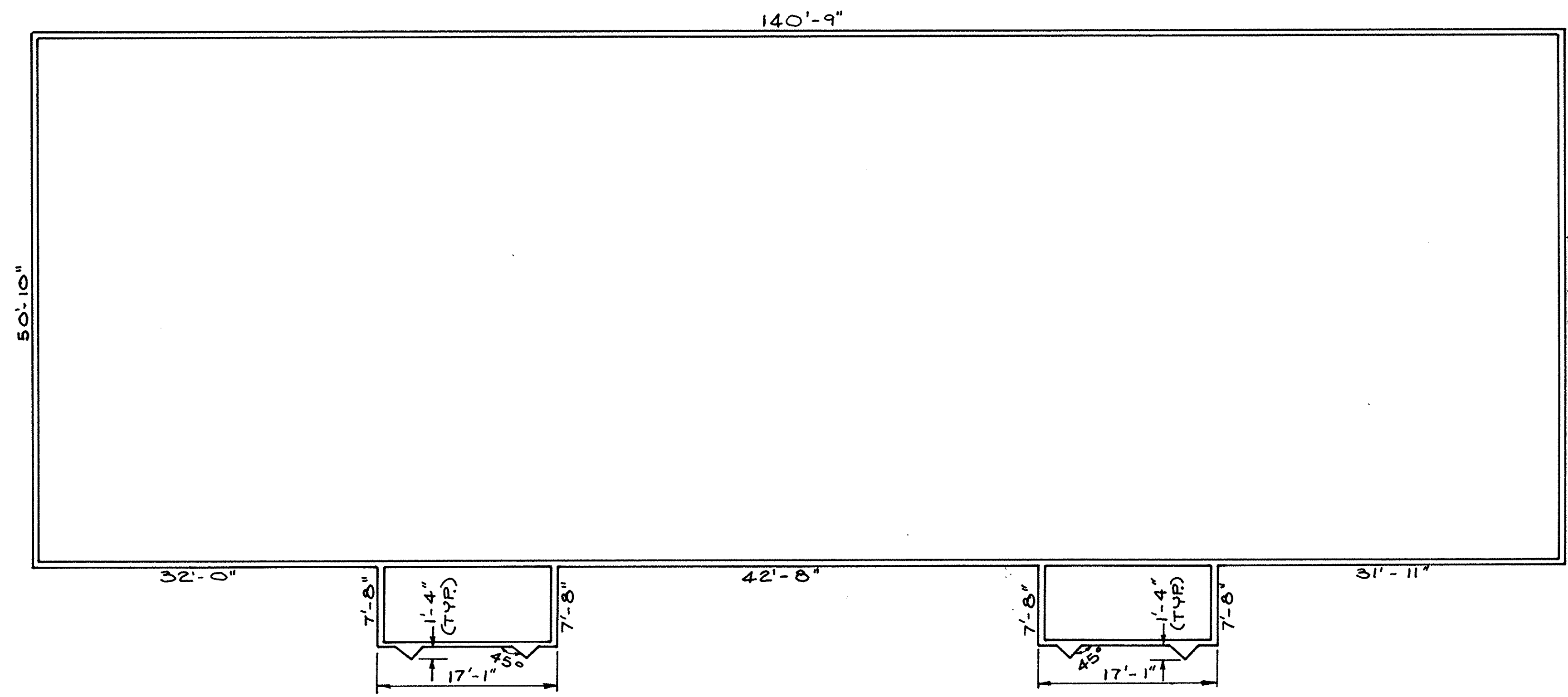

FOUNDATION PLAN
SCALE: 1/8" = 1'-0"

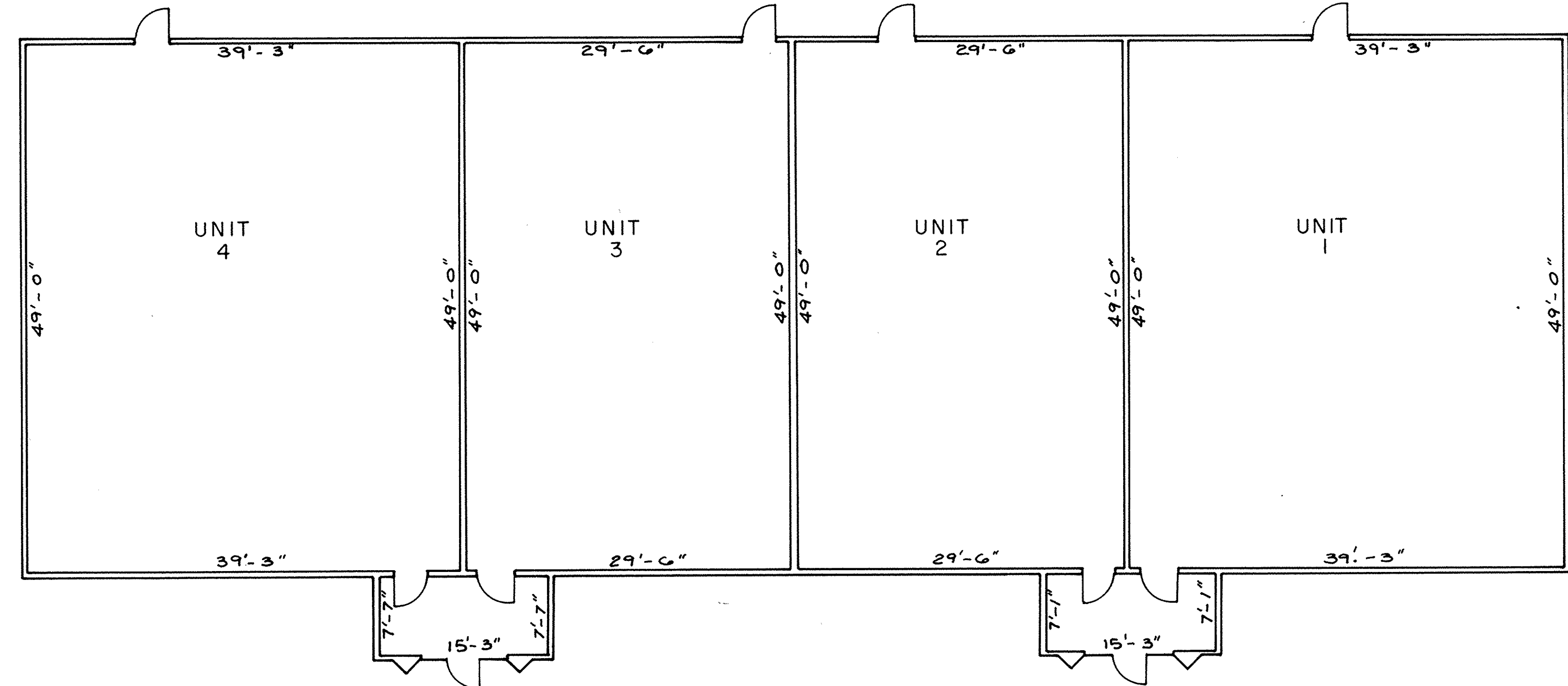

FLOOR PLAN
SCALE: 1/8" = 1'-0"

LORAIN COUNTY TAX
MAP DEPARTMENT COPY

REVISIONS	

VILLAGE GREEN PROFESSIONAL BUILDING
CONDOMINIUM
FOUNDATION & FLOOR PLAN

KS ASSOCIATES, INC.
ENGINEERS/SURVEYORS
424 Middle Avenue
P.O. Box 89
Elyria, Ohio 44036
Elyria (216) 322-6317 • Lorain (216) 244-5757



SHEET	2	OF	3
JOB NO.	94-342		

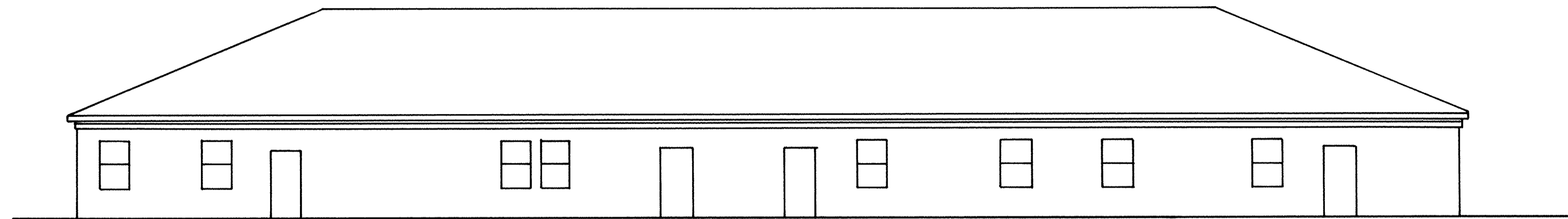

REAR ELEVATION

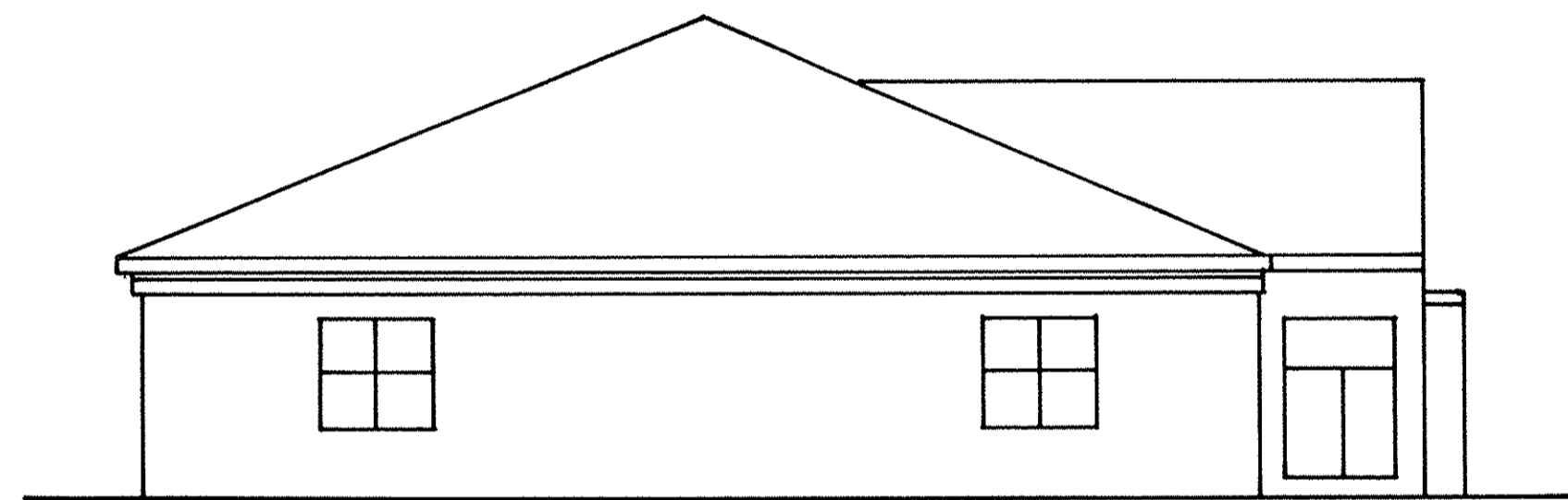

LEFT SIDE ELEVATION

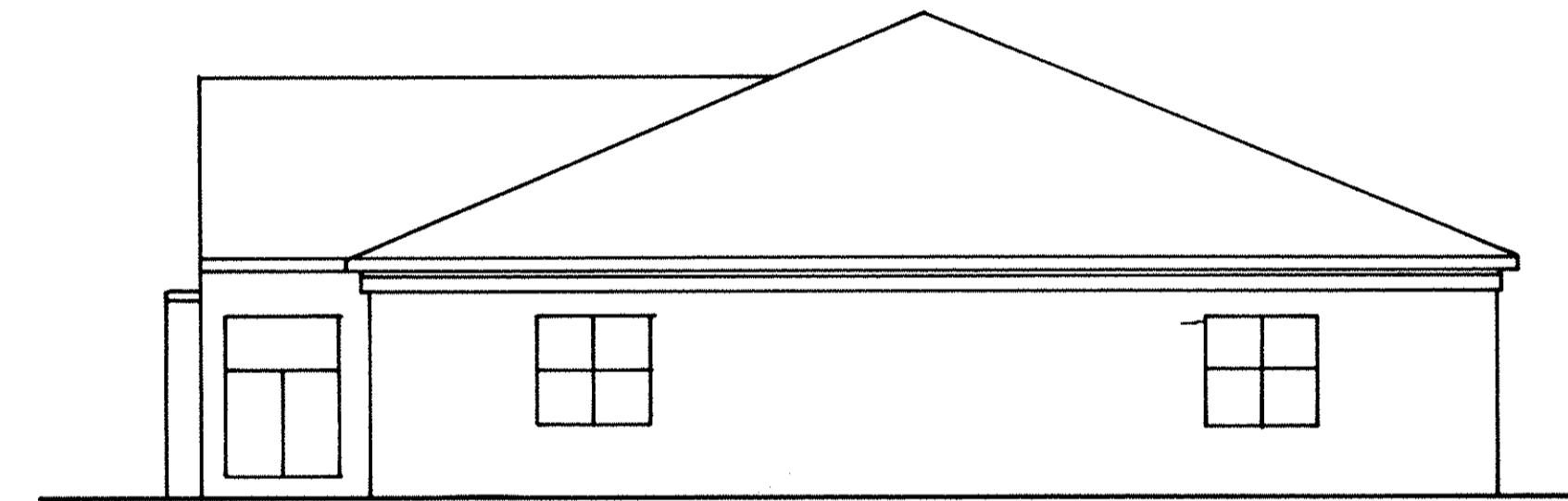

RIGHT SIDE ELEVATION

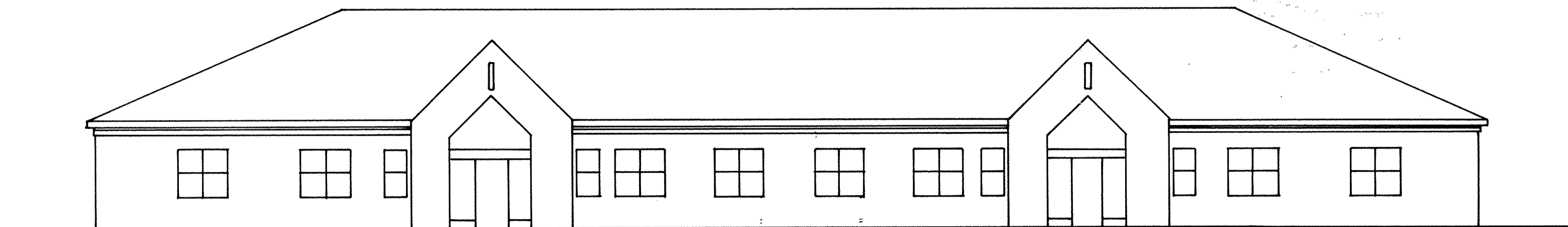

FRONT ELEVATION

LORAIN COUNTY TAX
MAP DEPARTMENT COPY

REVISIONS		

VILLAGE GREEN PROFESSIONAL BUILDING
CONDOMINIUM
EXTERIOR ELEVATIONS

KS ASSOCIATES, INC.
ENGINEERS/SURVEYORS
424 Middle Avenue
P.O. Box 89
Elyria, Ohio 44036
Elyria (216) 322-6317 • Lorain (216) 244-5757



SHEET
3 OF
3
JOB NO.
94-342

TRANSFERRED
MAY 15 1998