

274791

274791

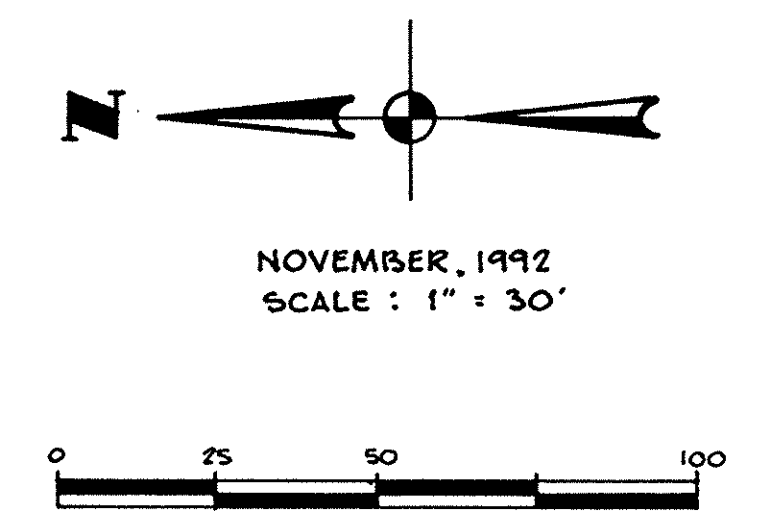
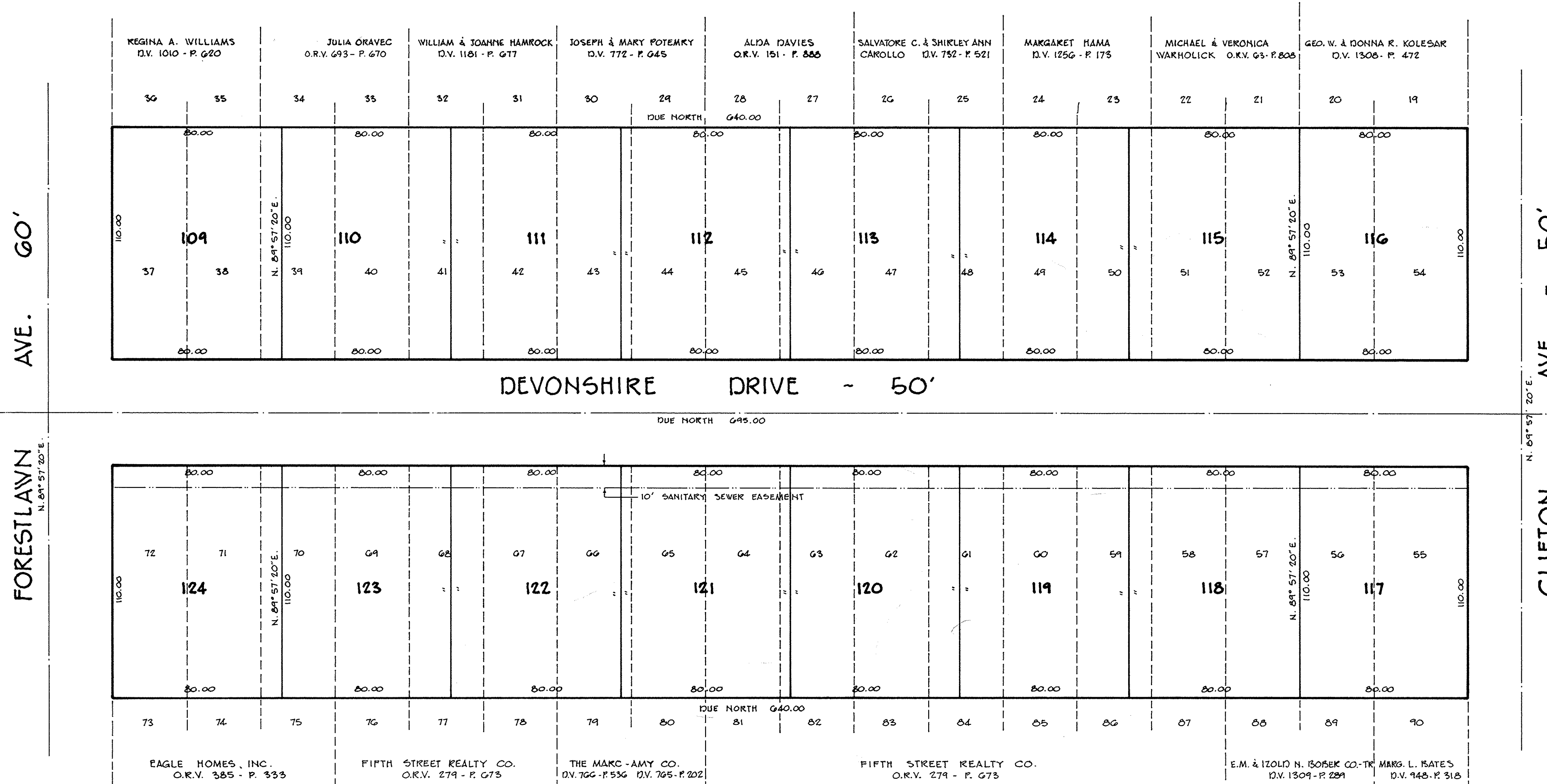

**TRANSFERRED**  
 IN COMPLIANCE WITH SEC. 319-202  
 OHIO REV. CODE  
 FEB 4 1994  
*J. A. Pijor*  
 JULIAN A. PIJOR  
 LORAIN COUNTY AUDITOR

**SURVEYOR'S CERTIFICATE**

THIS IS TO CERTIFY THAT AT THE REQUEST OF THE AUDITOR OF LORAIN COUNTY, AND PURSUANT TO REVISED SECTION 711 OF THE OHIO REVISED CODE, I HAVE PREPARED THE ABOVE PLAT OF PART OF BLOCK "L" OF SUNSET COUNTRY CLUB ALLOTMENT No. 2 AS REVISED, SITUATED IN ORIGINAL SHEFFIELD TOWNSHIP LOTS 31 & 44 AS RECORDED IN VOL. 11 PAGE 19 OF LORAIN COUNTY PLAT RECORDS.

ACREAGE CONTAINED WITHIN THE LOTS AS SHOWN ABOVE = 3.2323 ACRES.

THE PLAT SHOWN HEREON IS A SUBDIVISION OF ORIGINAL SUBLOTS 37 THRU 72 IN BLOCK "L" OF SUNSET COUNTRY CLUB ALLOTMENT No. 2

SAID SUBLOTS ARE TO BE DELETED BY THE TRANSFER AND RECORDING OF THIS REVISED PLAT.

MARTINI & ASSOCIATES  
 LAND SURVEYORS  
 1986 JULIA DR. AVON, OH

ROBERT D. MARTINI REG. SURVEYOR No. 5139

**LORAIN COUNTY TAX  
 MAP DEPARTMENT COPY**

**COUNTY AUDITOR'S CERTIFICATE**

COUNTY OF LORAIN } I, JULIAN A. PIJOR, THE AUDITOR OF SAID COUNTY  
 STATE OF OHIO } AND STATE, DO HEREBY CERTIFY THAT I HAVE CAUSED  
 TO BE MADE, THIS FOREGOING PLAT OF A PART OF ORIGINAL SHEFFIELD  
 TOWNSHIP LOTS 31 & 44 IN THE CITY OF SHEFFIELD LAKE, COUNTY OF  
 LORAIN AND STATE OF OHIO IN ACCORDANCE WITH THE PROVISIONS OF  
 REVISED SECTION 711 OF THE OHIO REVISED CODE. THIS ACTION HAVING  
 BECOME NECESSARY OWING TO THE ADDITIONAL SIZE OF LOTS FROM THE  
 ORIGINAL PLAT, REQUIRING METES AND BOUNDS DESCRIPTIONS AND FURTHER  
 BEING DESIGNATED AS PROPOSED LOTS, THEREBY RENDERING THE  
 DESCRIPTION OF THE SEVERAL PARTS INDEFINITE AND DOUBTFUL.

DATE

JULIAN A. PIJOR  
 LORAIN COUNTY AUDITOR

Received for Record FEB 4 1994  
 at 11:30 AM in PLAT RECORD  
 VOL 52 MARY ANN JAMISON  
 PAGE 45 Lorain County Recorder

**PLANNING COMMISSION - SHEFFIELD LAKE**

THIS PLAT OF PART OF BLOCK "L" IN SUNSET COUNTRY CLUB ALLOTMENT No. 2 AS REVISED IS HEREBY APPROVED BY THE PLANNING COMMISSION OF THE CITY OF SHEFFIELD LAKE, OHIO.

11/22/92 DATE  
 ART. CHAIRMAN SECRETARY

**ENGINEER - SHEFFIELD LAKE**

THIS PLAT APPROVED THIS 1<sup>ST</sup> DAY OF November 1992  
 WALTER A. WICK  
 CITY ENGINEER

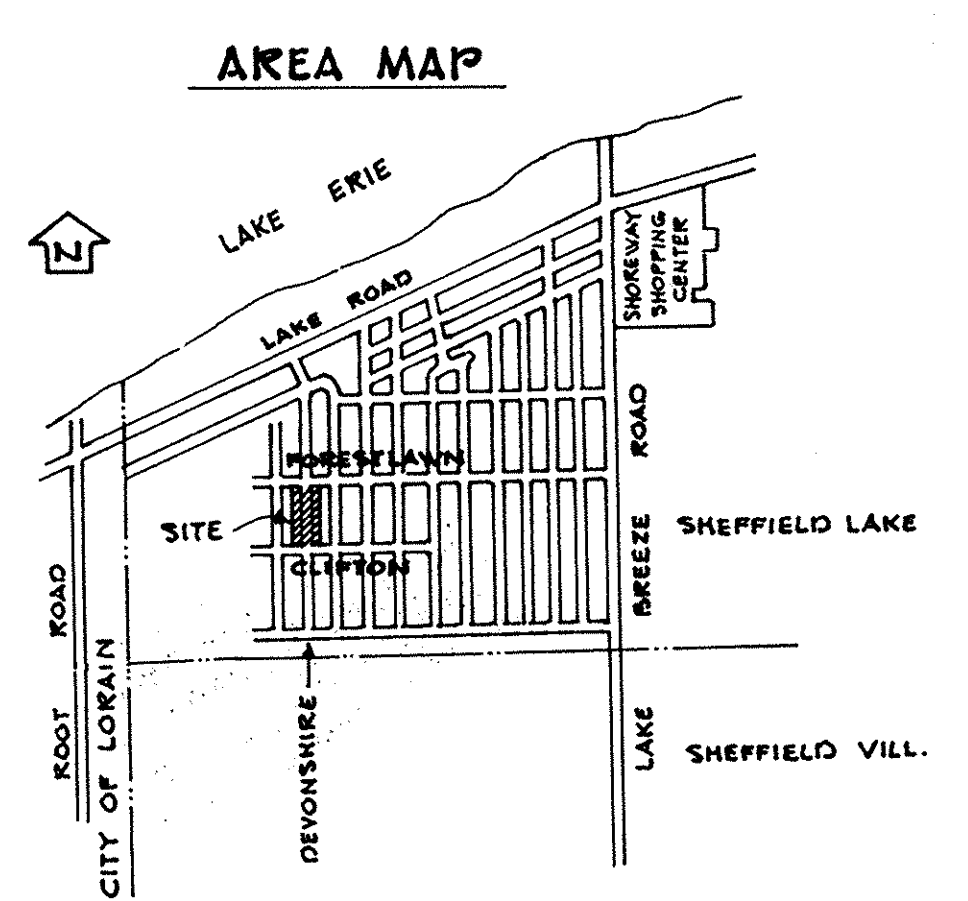

**SUNSET COUNTRY CLUB ALLOTMENT No 2  
 AS REVISED**  
 PART OF ORIGINAL SHEFFIELD TOWNSHIP LOTS 31 AND 44.  
**CITY OF SHEFFIELD LAKE - LORAIN COUNTY - OHIO**  
 MARTINI & ASSOCIATES  
 LAND SURVEYORS  
 1986 JULIA DR. AVON, OH. 44011