

LORAIN COUNTRY CLUB LTD.  
D.V. 1382 PG. 233  
PPN. 02-03-005-101-060

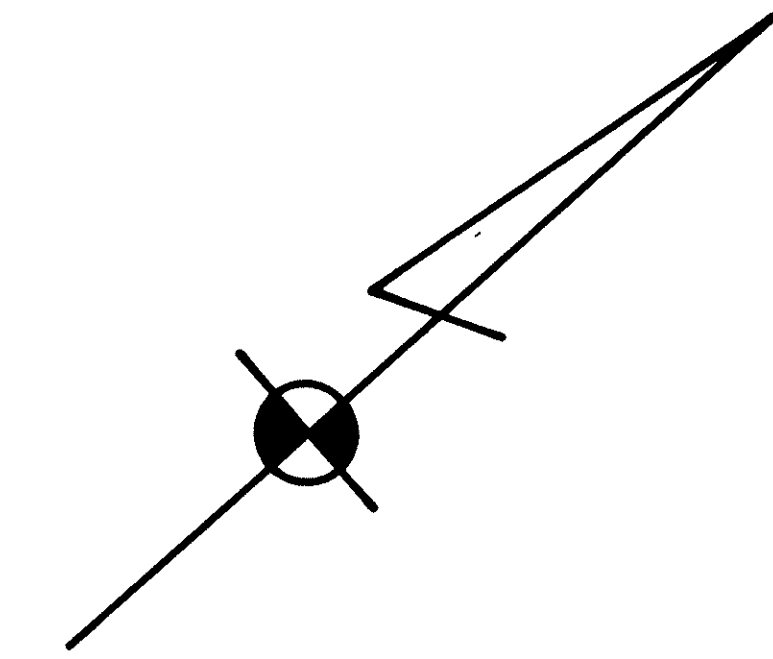

LORAIN COUNTY AUDITOR

LORAIN COUNTY RECORDER

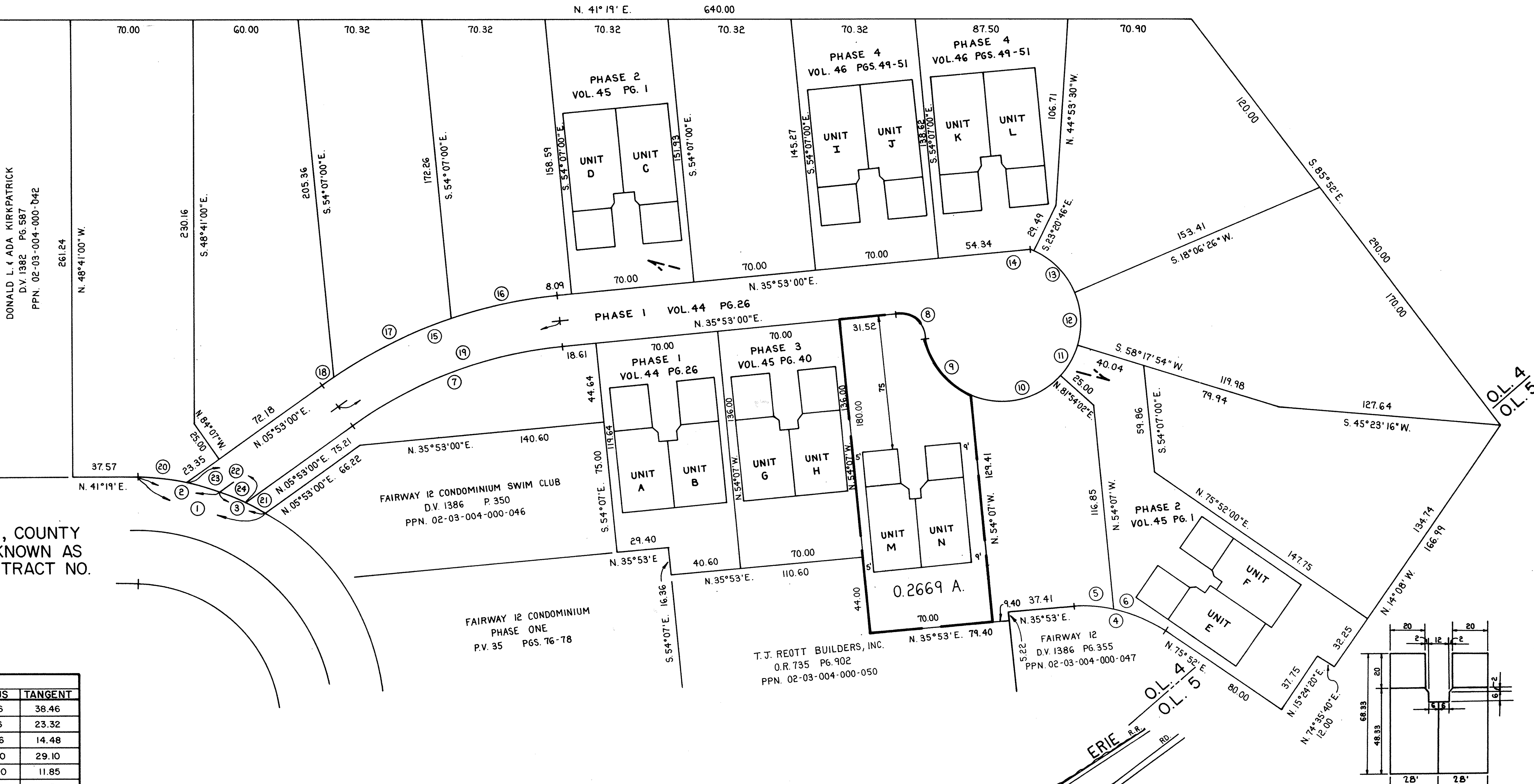

SITUATED IN THE CITY OF LORAIN, COUNTY OF LORAIN & STATE OF OHIO & KNOWN AS BEING PART OF ORIGINAL LOT 4 TRACT NO. 3 OF BLACK RIVER TOWNSHIP.

SCALE: 1" = 30'

CURVE DATA					
NO.	CHORD	DELTA	ARC	RADIUS	TANGENT
1	N.56°40'57"E. 74.17	30°43'55"	75.07	139.96	38.46
2	N.50°46'38"E. 46.01	18°55'16"	46.01	139.96	23.32
3	N.66°08'36"E. 28.80	11°48'39"	28.85	139.96	14.48
4	N.55°52'30"E. 54.70	39°59'00"	55.83	80.00	29.10
5	N.44°18'30"E. 23.44	16°51'00"	23.53	80.00	11.85
6	N.64°18'00"E. 32.08	23°08'00"	32.30	80.00	16.37
7	N.20°53'00"E. 128.81	30°00'00"	130.30	248.85	66.68
8	N.78°58'20"E. 20.49	86°10'39"	22.56	15.00	14.03
9	S.86°50'07"E. 43.49	57°47'32"	45.39	45.00	24.84
10	N.28°05'16"E. 53.13	72°21'41"	56.83	45.00	32.91
11	N.19°54'02"W. 18.41	25°36'08"	18.54	45.00	9.40
12	N.51°47'50"W. 30.92	40°11'28"	31.57	45.00	16.46
13	S.87°22'50"W. 31.85	41°27'12"	32.56	45.00	17.03
14	S.66°14'02"W. 0.66	0°50'25"	0.66	45.00	0.33
15	N.20°53'00"E. 143.31	30°00'00"	144.96	276.85	74.18
16	N.29°25'22"E. 62.30	12°55'16"	62.43	276.85	31.35
17	N.15°11'42"E. 74.83	15°32'04"	75.07	276.85	37.76
18	N.6°39'20"E. 7.46	1°32'40"	7.46	276.85	3.73
19	N.20°53'00"E. 136.06	30°00'00"	137.63	262.85	70.43
20	N.47°04'07"E. 28.05	11°30'14"	28.10	139.96	14.10
21	N.69°32'04"E. 12.28	5°01'43"	12.28	139.96	6.15
22	N.59°55'13"E. 34.60	14°11'58"	34.69	139.96	17.43
23	N.56°31'45"E. 18.11	7°25'02"	18.12	139.96	9.07
24	N.63°37'44"E. 16.56	6°46'56"	16.57	139.96	8.29

# T.J. REOTT BUILDERS INC. CONDOMINIUM PROJECT COUNTRY CLUB OVERLOOK CONDOMINIUM PHASE 5

THIS IS TO CERTIFY THAT THE ATTACHED DRAWINGS CORRECTLY REPRESENT THE BUILDINGS AS CONSTRUCTED AND THAT THERE ARE NO ENCROACHMENTS ON ADJUTING PROPERTIES.



Richard Rosebeck SURV. NO. 7400

TRANSFERRED  
IN COMPLIANCE WITH THE 119<sup>TH</sup> REV. CODE  
JUL 16 1993  
JULIAN A. PLOJ  
LORAIN COUNTY AUDITOR

Richard Sly ARCHITECT 2450

Received for Record JUL 16 1993  
P.M. RECORD  
VOL. 51 MARY ANN JARVIS  
PAGE 7249 Lorain County Recorder

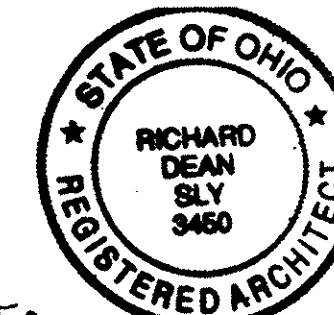

#129.60  
By: L.C.T.C. (L.M.)

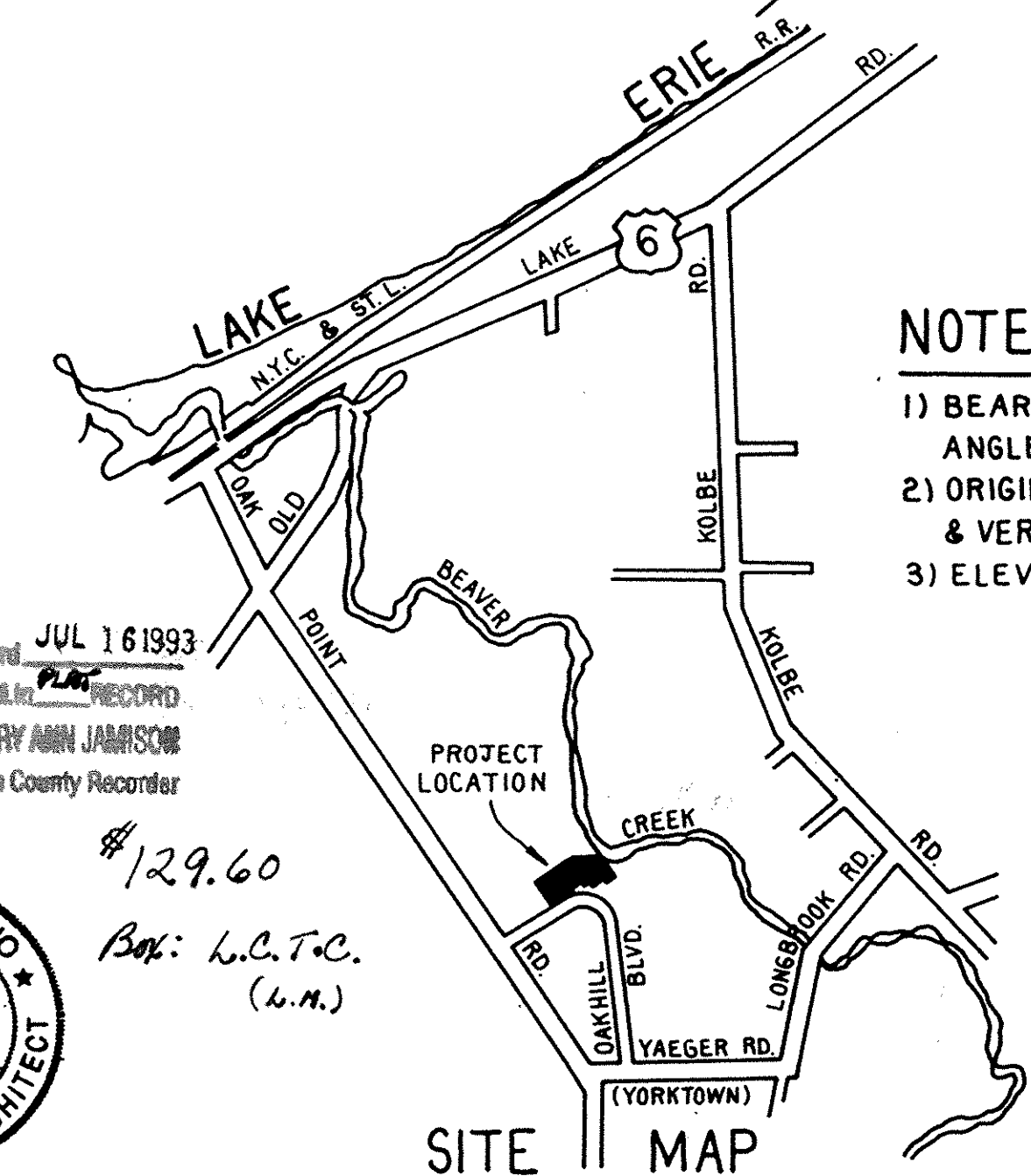

SITE MAP

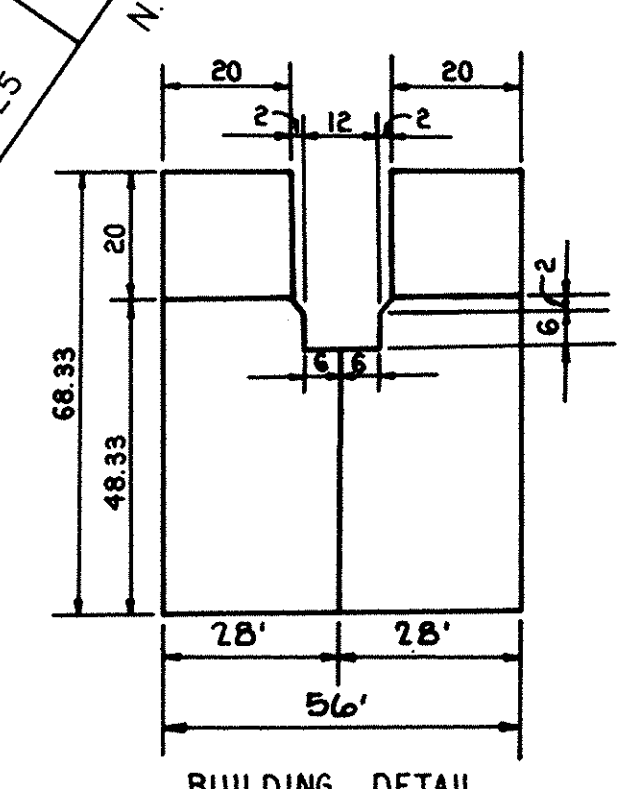

- NOTES**
- 1) BEARINGS ARE ASSUMED FOR THE PURPOSE OF DESCRIBING ANGLES ONLY.
  - 2) ORIGINAL TOPOGRAPHY BY N.R. HURA, ELEVATIONS CHECKED & VERIFIED BY WILLIAM LEE SPENCER ON MAY 14, 1988.
  - 3) ELEVATIONS BASED ON CITY OF LORAIN BENCH MARK SYSTEM.

LORAIN COUNTY TAX MAP DEPARTMENT COPY

NO.	REVISION	DATE
2	ADDED CURVE DATA, BLDG DETAIL	2/25/89
1	CHANGED FLR. ELEV.-ADDED PYMT ELEV	5/27/88

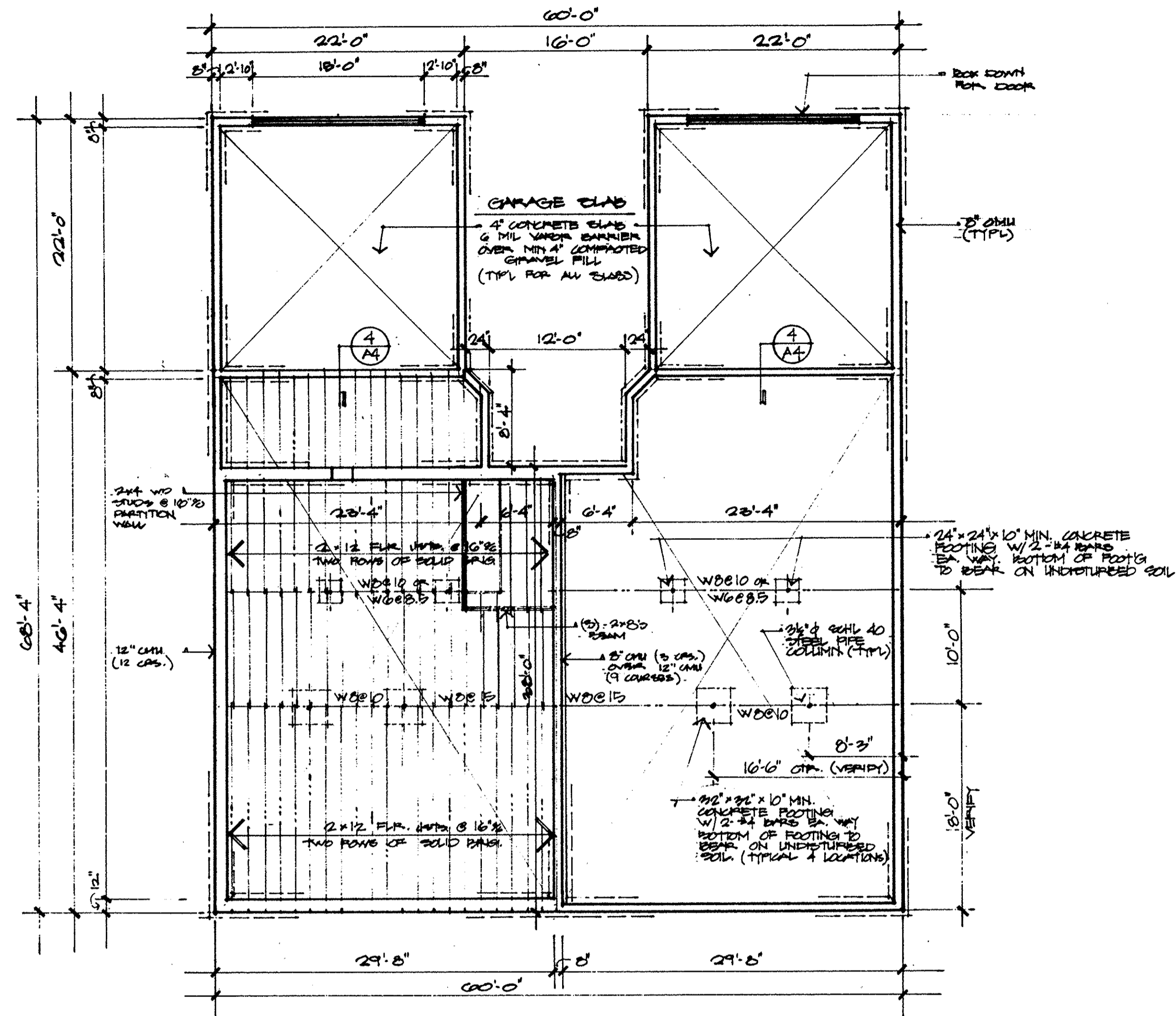

FOUNDATION PLAN

SCALE: 1/8" = 1'-0"

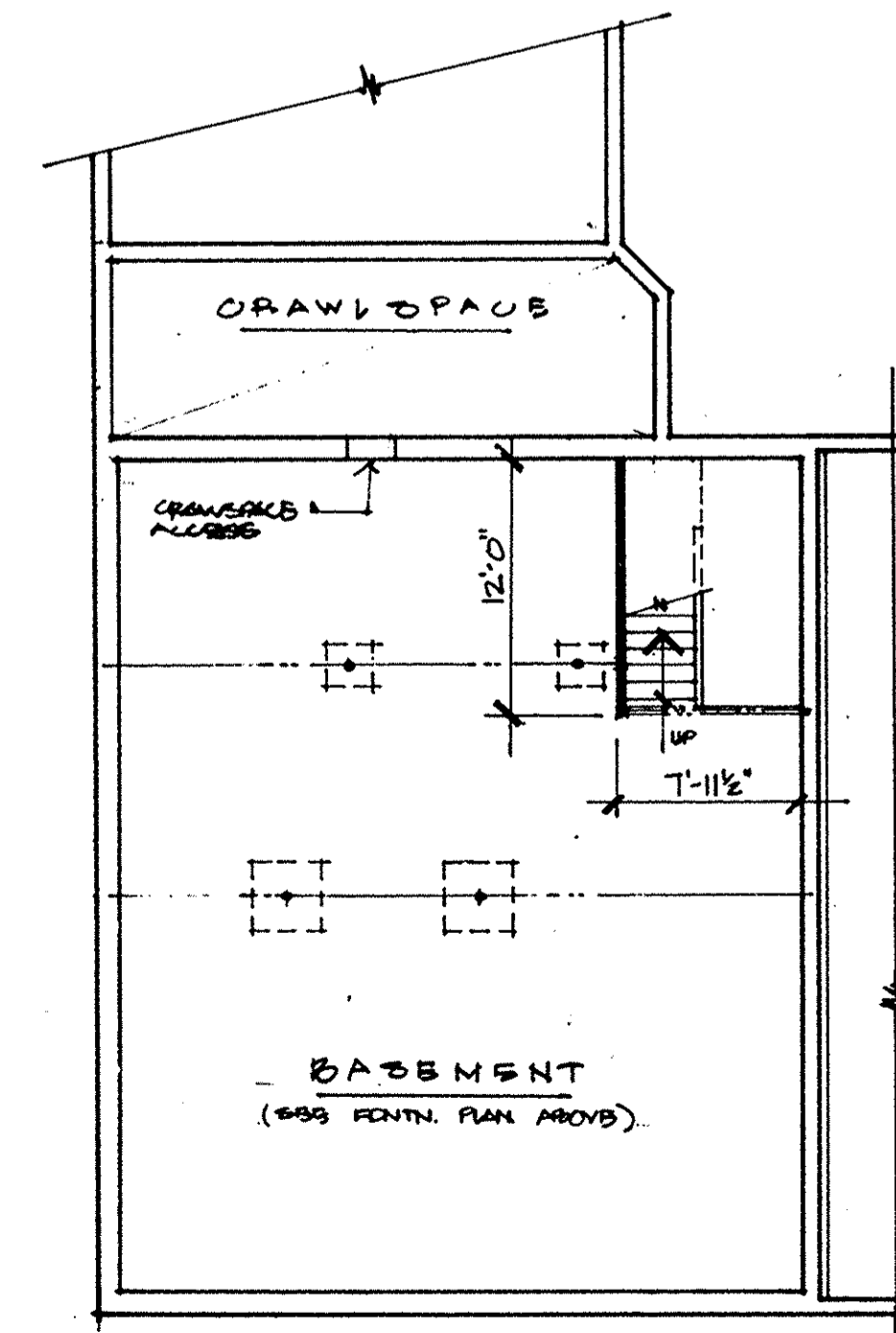

BASEMENT PLAN

SCALE: 1/8" = 1'-0"

LORAIN COUNTY TAX MAP DEPARTMENT COPY

FLOOR PLAN

SCALE 1/4" = 1'-0"

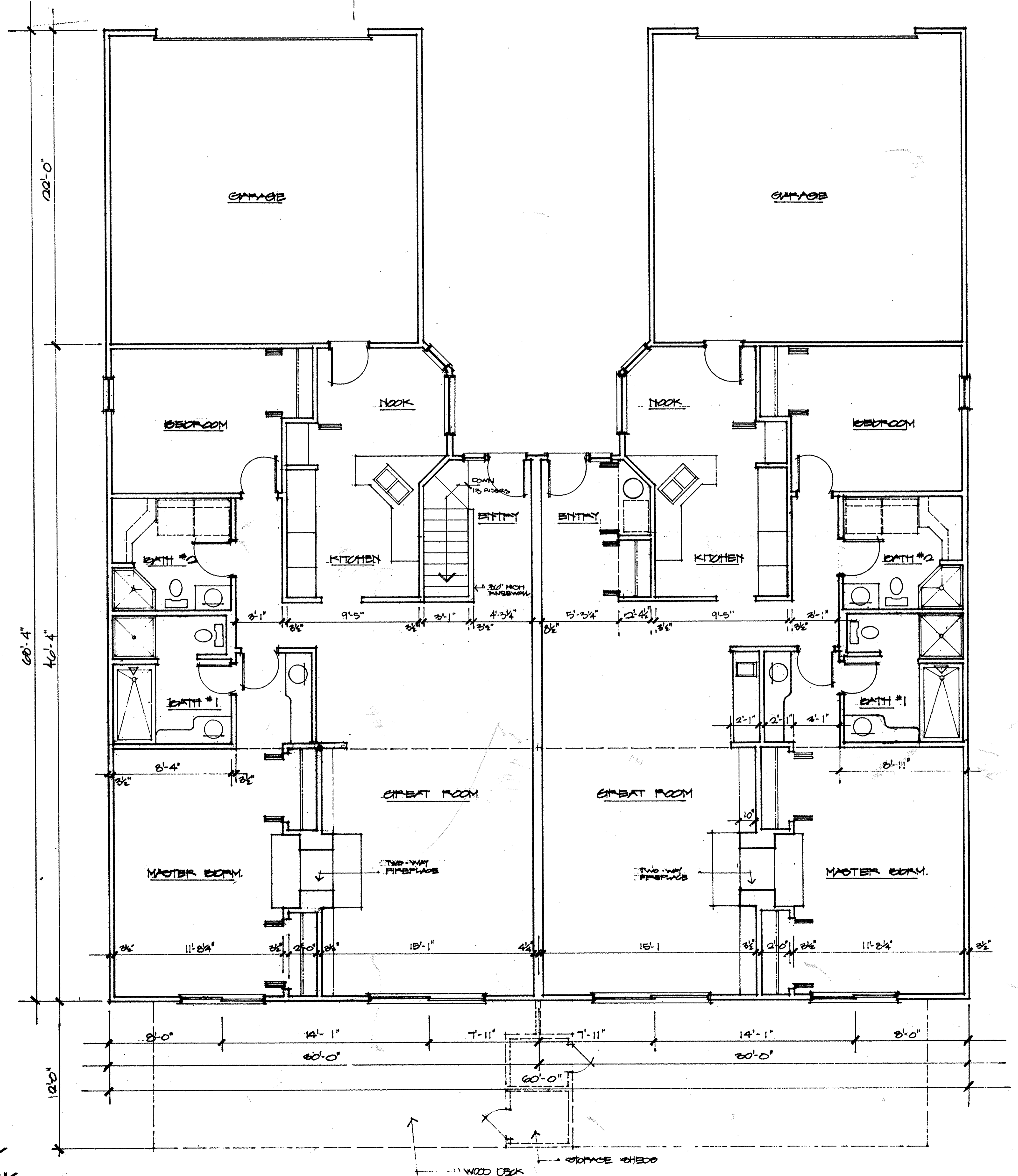

2/3

A2

9.25.91

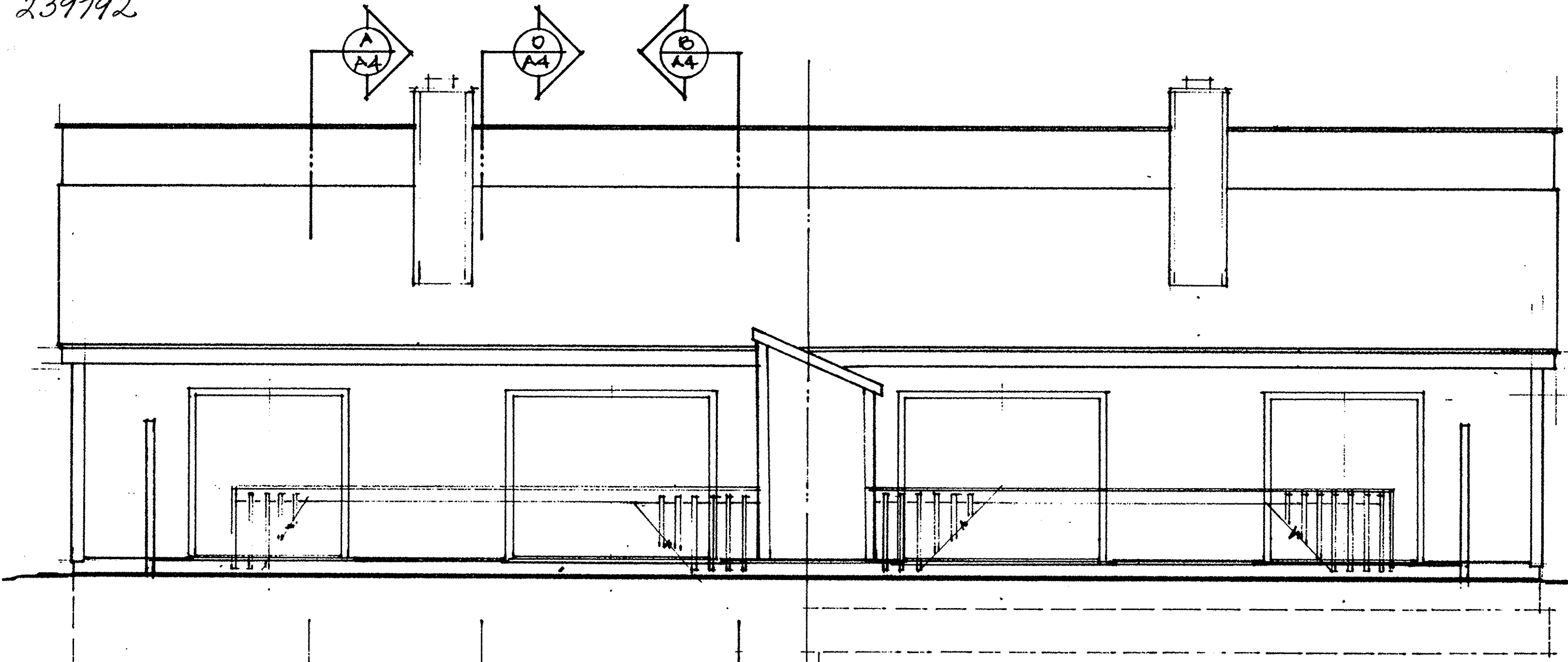

REAR ELEVATION  
SCALE 1/4"=1'-0"

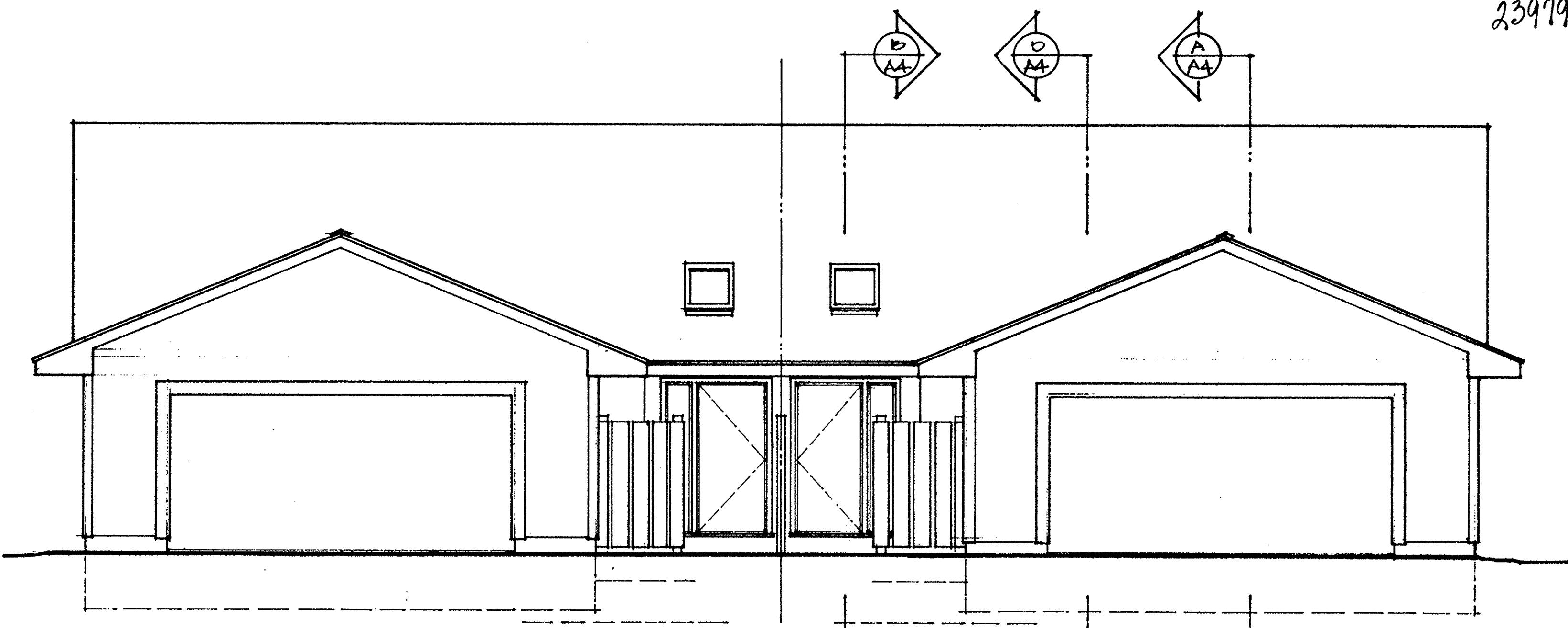

FRONT ELEVATION  
SCALE 1/4"=1'-0"

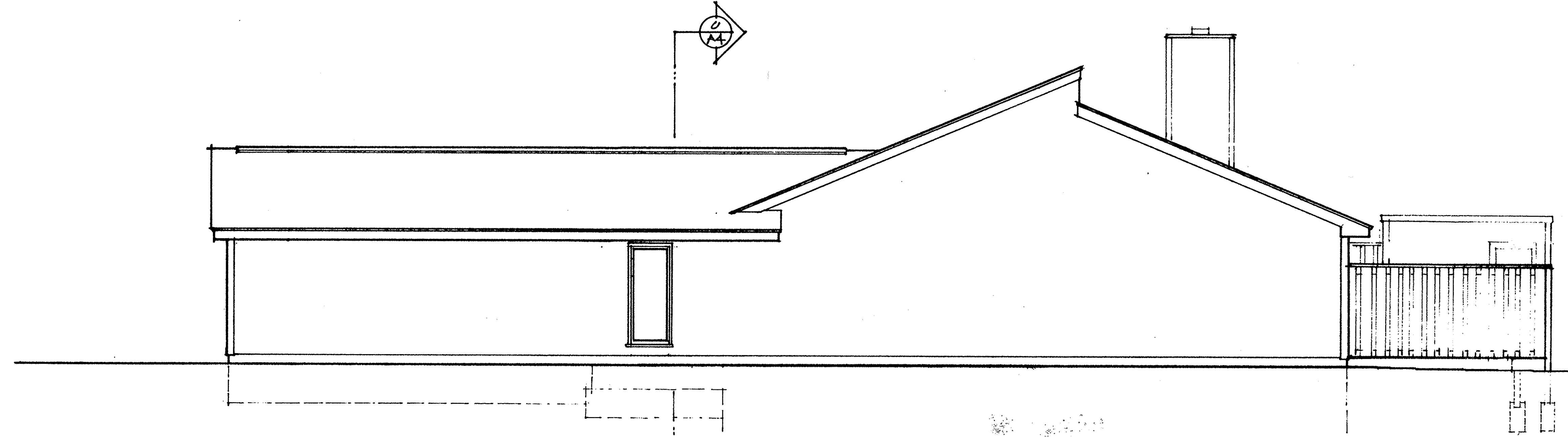

TYPICAL SIDE ELEVATION  
SCALE 1/4"=1'-0"

RECORDED  
JUL 16 1991  
LORAIN COUNTY RECORDS  
BY CLAY JANSON

LORAIN COUNTY TAX  
MAP DEPARTMENT COPY