

CENTER LINE SURVEY PLAT

STATE ROUTE 301 SEC. 25.36 & SEC. 26.21

LORAIN COUNTY, OHIO
SHEFFIELD TOWNSHIP R-17-W, T-7-N, LOT 8, 9, 10, 18, 19 & 20
VILLAGE OF SHEFFIELD

CALC. <u>J.E.H.</u>	OHIO
DATE <u>11-27</u>	F.H.W.A. 5
CHKD. <u>J.W.H.</u>	REGION
DATE <u>11-29</u>	

LORAIN COUNTY
LOR-301-25.36
LOR-301-26.21

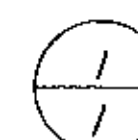
R/W 
PLAT 

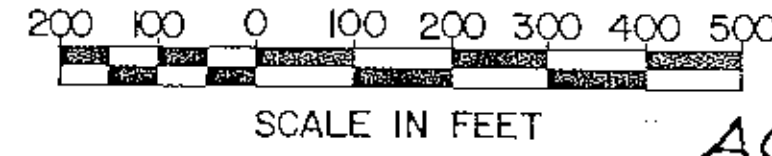

ACCESS RD.

P.I. STA. 7+45.20
A = 17° 45' 48"
D = 7' 00' 00"
R = 612.51
T = 127.31
L = 253.76

P.I. STA. 115+56.88
A = 10° 00' 00"
D = 1' 28' 00"
R = 3706.53'
L = 681.82'
T = 341.78'
E = 14.92'

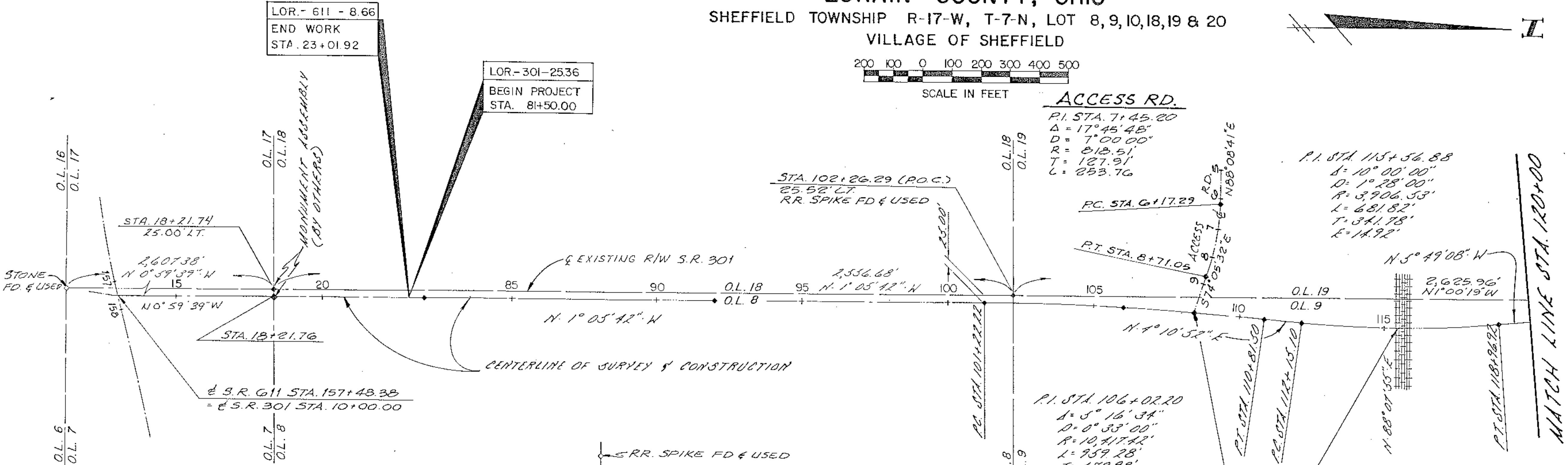

NOTE:

ALL MONUMENTS TO BE SET BY A REGISTERED SURVEYOR. FOR MONUMENT DETAILS AND ADDITIONAL NOTES SEE COR.-301-26.21 SHEET 42 OF 56 OR COR.-301-25.36 SHEET OF

LOCATION OF MONUMENTS				
REF. MON. REQD.	MON. ASSY. REQD.	STATION	LOCATION	REMARKS
	1	82+00	S.R. 301	P.O.T.
	1	72+00	S.R. 301	P.O.T.
	1	101+22.22	S.R. 301	P.C.
1		102+26.29	25.52' LT. LOT COR.	
	1	106+00	S.R. 301	P.O.C.
	1	110+81.50	S.R. 301	P.T.
	1	112+15.10	S.R. 301	P.C.
	1	118+96.92	S.R. 301	P.T.
	1	121+67.37	S.R. 301	P.C.
	1	128+57.31	S.R. 301	P.O.C. & OSTER RD. STA. 10+00
	1	9+75.69	OSTER RD.	LOT COR.
	1	130+76.46	S.R. 301	P.T.
	1	134+95.94	S.R. 301	P.O.T. & FORD DR.
	1	141+20.95	S.R. 301	P.O.T. & FORD DR.
	1	143+56.14	S.R. 301	P.C.
	1	150+33.12	S.R. 301	P.C.
	1	154+94.54	S.R. 301	P.T. & LOT COR.
	1	108+50.00	S.R. 301	P.O.C. & ACCESS RD.
	1	8+71.05	ACCESS RD.	P.T.
	1	6+17.25	ACCESS RD.	P.C.

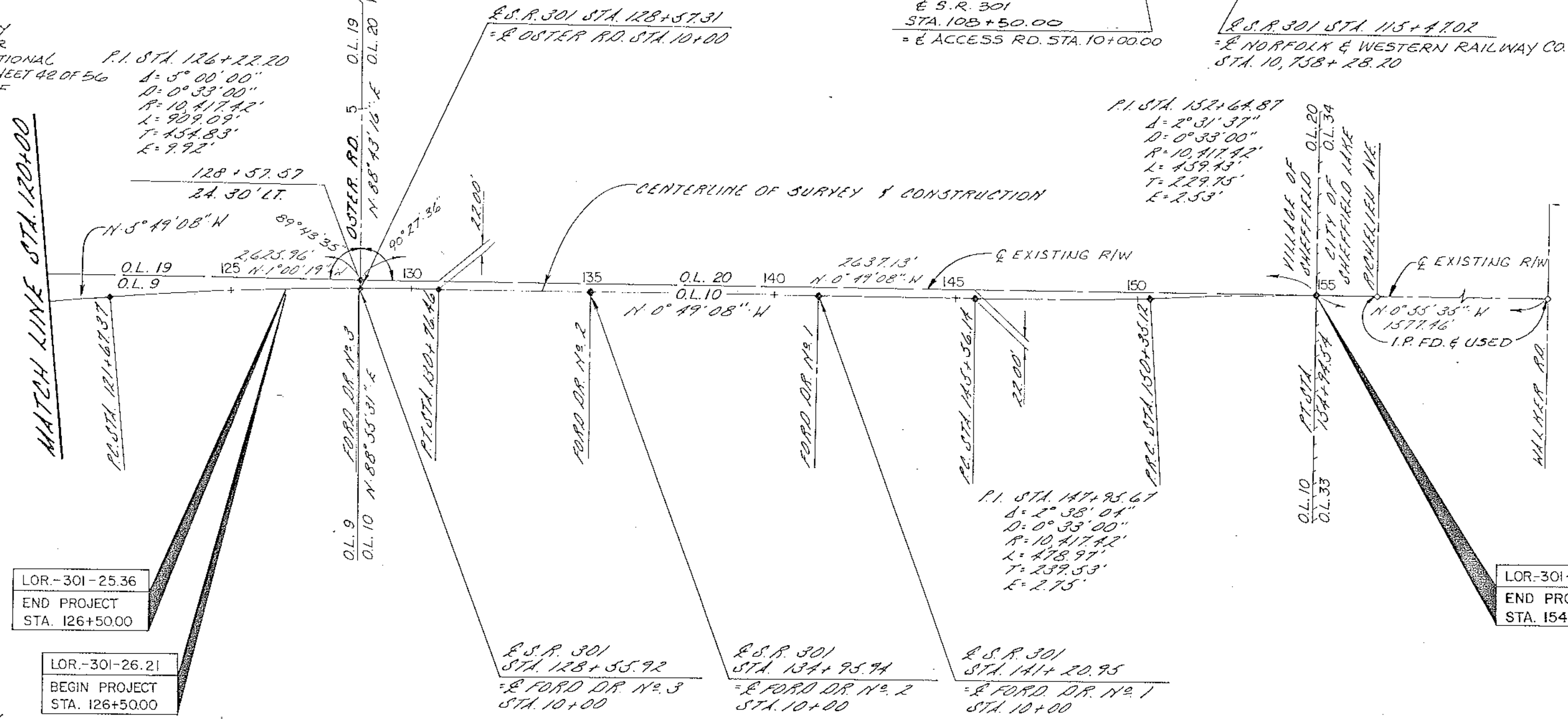

RECEIVED _____, 19____
RECORDED _____, 19____
PLAT BOOK _____ PAGE _____
FEE _____
SIGNED _____
COUNTY RECORDER
SIGNED Raymond W. Hass P.E. NO. E-040255
DISTRICT DEPUTY DIRECTOR, DIST. NO. 3

I HEREBY CERTIFY THIS PLAT TO BE A TRUE DELINEATION OF A SURVEY MADE BY ADACHE CIUNI LYNN ASSOCIATES INC. OF CLEVELAND, OHIO FOR THE OHIO DEPARTMENT OF TRANSPORTATION
DATE: 11-20-89 BY: Raymond W. Hass
RAYMOND W. HASS
REGISTERED SURVEYOR NO. S-5152

THIS CENTERLINE SURVEY PLAT IS INTENDED TO BE USED FOR PROJECT LOR-301-25.36 AS WELL AS PROJECT LOR-301-26.21. CONSTRUCTION OF PROJECT LOR-301-25.36 TO FOLLOW SHORTLY AFTER PROJECT LOR-301-26.21

LOR-301-25.36
END PROJECT
STA. 126+50.00

LOR-301-26.21
BEGIN PROJECT
STA. 126+50.00

LOR-301-26.21
END PROJECT
STA. 154+94.54

◇ EXISTING MONUMENT ASSEMBLY / PIN
◆ PROPOSED MONUMENT ASSEMBLY