

NORTH POINT DRIVE EXTENSION CENTERLINE PLAT

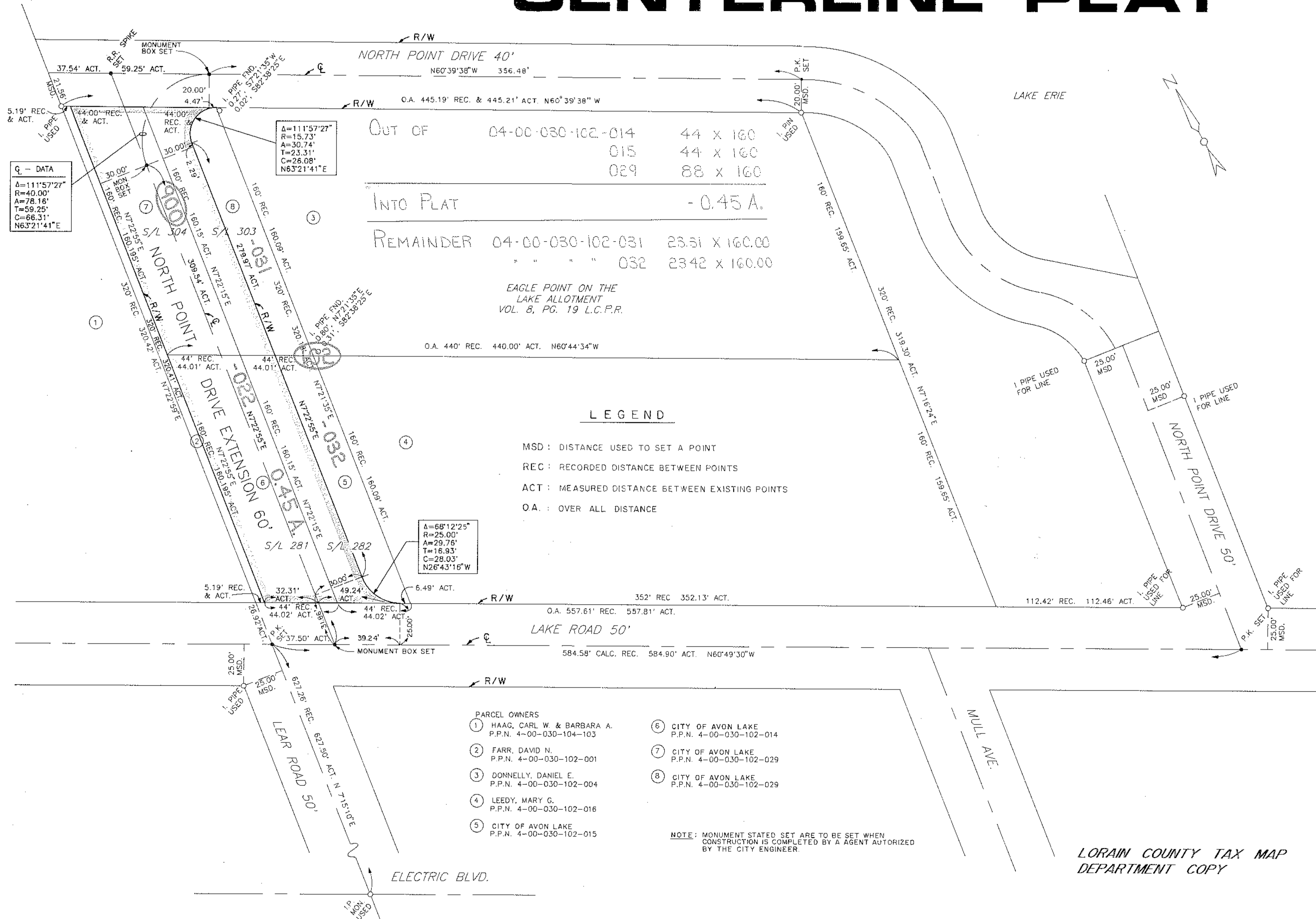

SURVEYORS CERTIFICATE

THIS IS TO CERTIFY THAT AT THE REQUEST OF THE CITY OF AVON LAKE, I HAVE PLATTED NORTH POINT DRIVE EXTENSION, AS SHOWN HEREON. BEING IN A PART OF ORIGINAL AVON TOWNSHIP SECTION NO. 30, NOW IN THE CITY OF AVON LAKE, COUNTY OF LORAIN, AND STATE OF OHIO. MEASUREMENTS AS SHOWN ARE IN FEET AND DECIMAL PARTS THEREOF. BEARINGS USED ARE ASSUMED AND FOR THE PURPOSE OF DESCRIBING ANGLES ONLY. CONTAINING 0.4452 ACRES OF LAND.

John M. Zaranec, Jr.
 JOHN M. ZARANEC, JR.
 REGISTERED SURVEYOR NO. 7126



PLANNING COMMISSION

THIS IS TO CERTIFY THAT THIS PLAT OF NORTH POINT DRIVE EXTENSION HAS BEEN APPROVED BY THE PLANNING COMMISSION OF THE CITY OF AVON LAKE ON THE 14 DAY OF NOVEMBER 1991.

Thomas James Ciha, P.E.
 SECRETARY
 THOMAS JAMES CIHA, P.E.

NOTE

THIS IS TO CERTIFY THAT I HAVE EXAMINED THIS PLAT OF NORTH POINT EXTENSION AND FIND THE SAME TO BE PREPARED IN ACCORDANCE WITH THE CODIFIED ORDINANCES OF THE CITY OF AVON LAKE.

Russell D. Provenza
 AVON LAKE LAW DIRECTOR
 RUSSELL D. PROVENZA

CITY COUNCIL

THIS IS TO CERTIFY THAT THIS PLAT OF NORTH POINT DRIVE EXTENSION HAS BEEN ACCEPTED BY THE COUNCIL OF THE CITY OF AVON LAKE, LORAIN COUNTY, OHIO, BY ORDINANCE NO. 1276, PASSED THE 25 DAY OF June, 1991.

Kathleen Lynch
 CLERK OF COUNCIL
 KATHLEEN LYNCH

ENGINEERS CERTIFICATE

THIS IS TO CERTIFY THAT I HAVE EXAMINED THIS PLAT OF NORTH POINT DRIVE EXTENSION AND FIND THE SAME TO BE PREPARED IN ACCORDANCE WITH THE CODIFIED ORDINANCES OF THE CITY OF AVON LAKE AND FIND THE MONUMENTS SET ARE SUFFICIENT TO DEFINE THE STREETS AS SHOWN HEREON.

Thomas James Ciha, P.E.
 AVON LAKE MUNICIPAL ENGINEER
 THOMAS JAMES CIHA, P.E.

#19127

APPROVED
LORAIN CO. MAP DEPT.
DATE 1/16/91
PAGE 4-00-019-1
BY T. HULLIS
VOID AFTER 19127

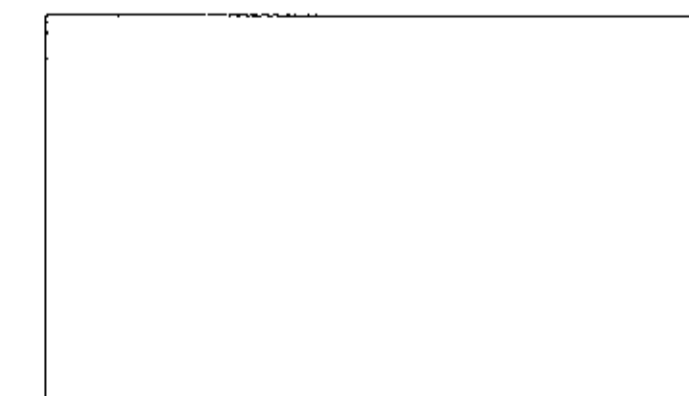

LORAIN COUNTY AUDITOR

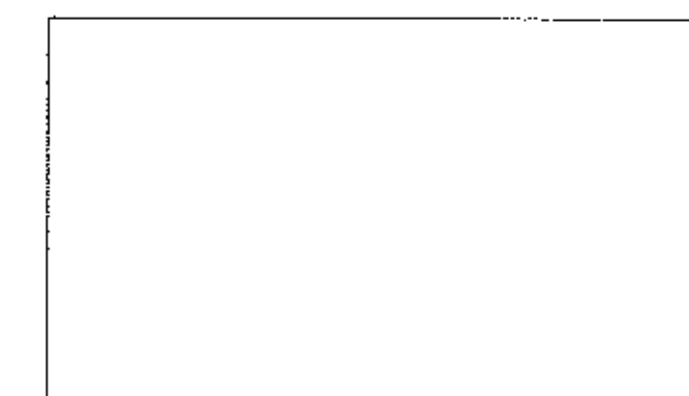

LORAIN COUNTY RECORDER

LORAIN COUNTY TAX MAP DEPARTMENT COPY

R.E. WARNER & ASSOCIATES ENGINEERS

GEMINI TOWERS II
 2001 CROCKER ROAD
 WESTLAKE, OHIO 44145
 TELEPHONE: (216)835-9400



DR. BY: JRK
 CHK. BY: EMS
 APR. BY:
 DATE: 03-12-90
 SCALE: 1"=30'

**NORTH POINT DRIVE EXTENSION
 CITY OF AVON LAKE, OHIO
 CENTERLINE PLAT**

PREPARED FOR
CITY OF AVON LAKE

DRAWING NUMBER
12889 PLT

NO.	DATE	DESCRIPTION	BY
1	11-8-90	ADDED LEGEND & CHANGED Δ TO 68°12'25"	ESM
-- REFERENCE DRAWINGS			