

GRAPHIC SCALE

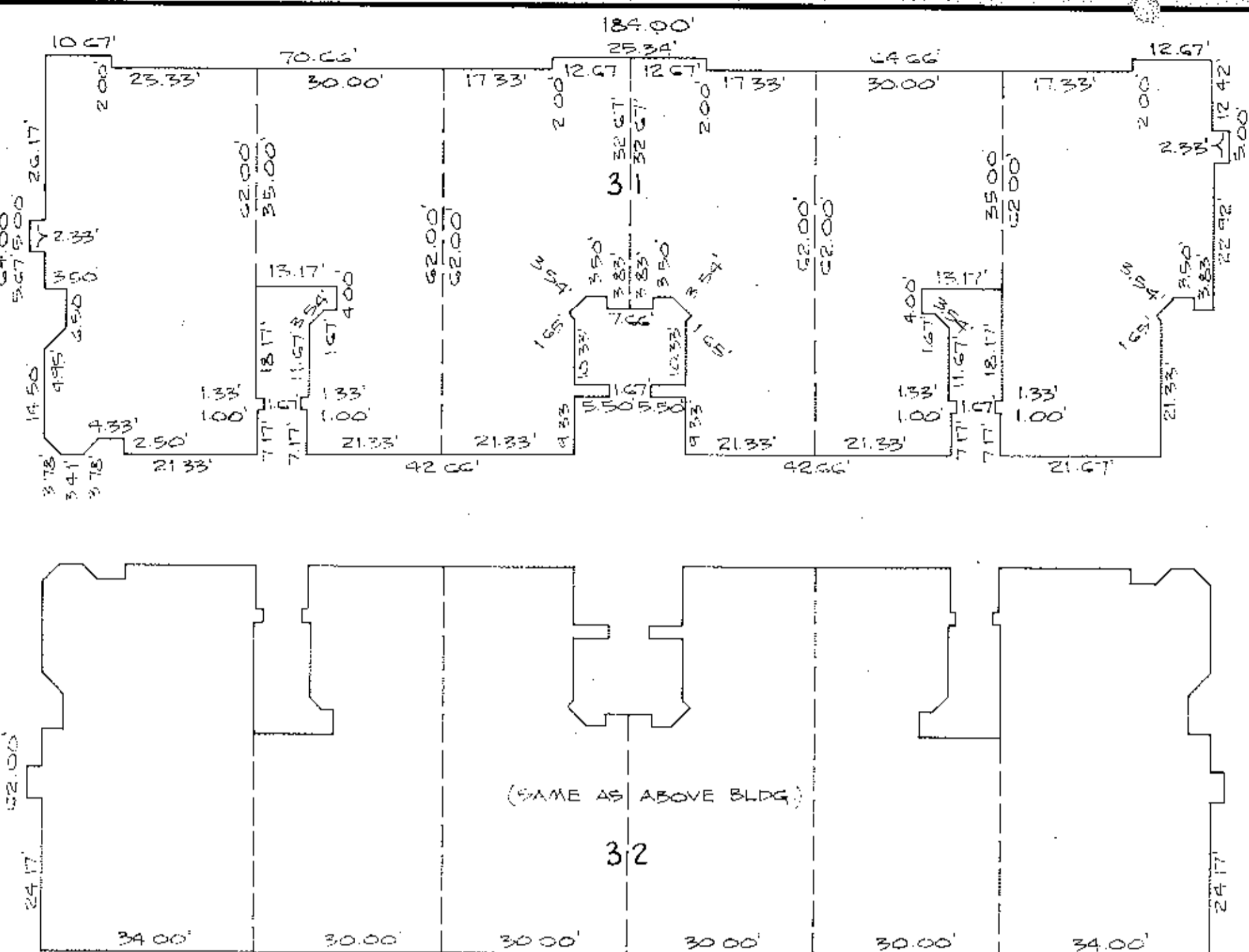

(IN FEET)
1 inch = 80 ft.

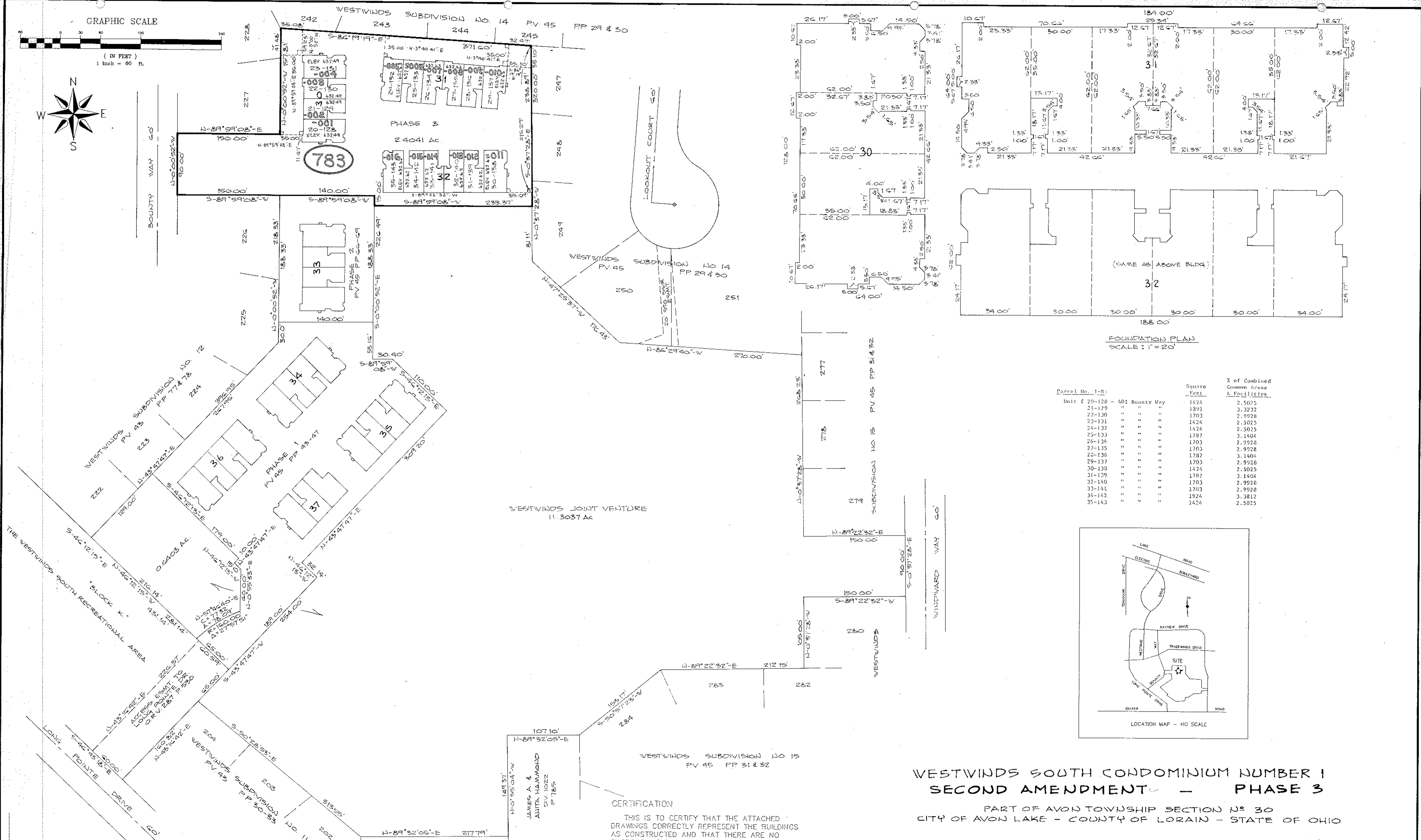

FOUNDATION PLAN
SCALE: 1" = 20'

Parcel No. 1-B:	Square Feet	% of Combined Common Areas & Facilities
Unit # 20-128 - 401 Bounty Way	1424	2.5025
21-129 " " " "	1891	3.3232
22-130 " " " "	1703	2.9928
23-131 " " " "	1424	2.5025
24-132 " " " "	1424	2.5025
25-133 " " " "	1787	3.1404
26-134 " " " "	1703	2.9928
27-135 " " " "	1703	2.9928
28-136 " " " "	1787	3.1404
29-137 " " " "	1703	2.9928
30-138 " " " "	1424	2.5025
31-139 " " " "	1787	3.1404
32-140 " " " "	1703	2.9928
33-141 " " " "	1703	2.9928
34-142 " " " "	1924	3.3812
35-143 " " " "	1424	2.5025

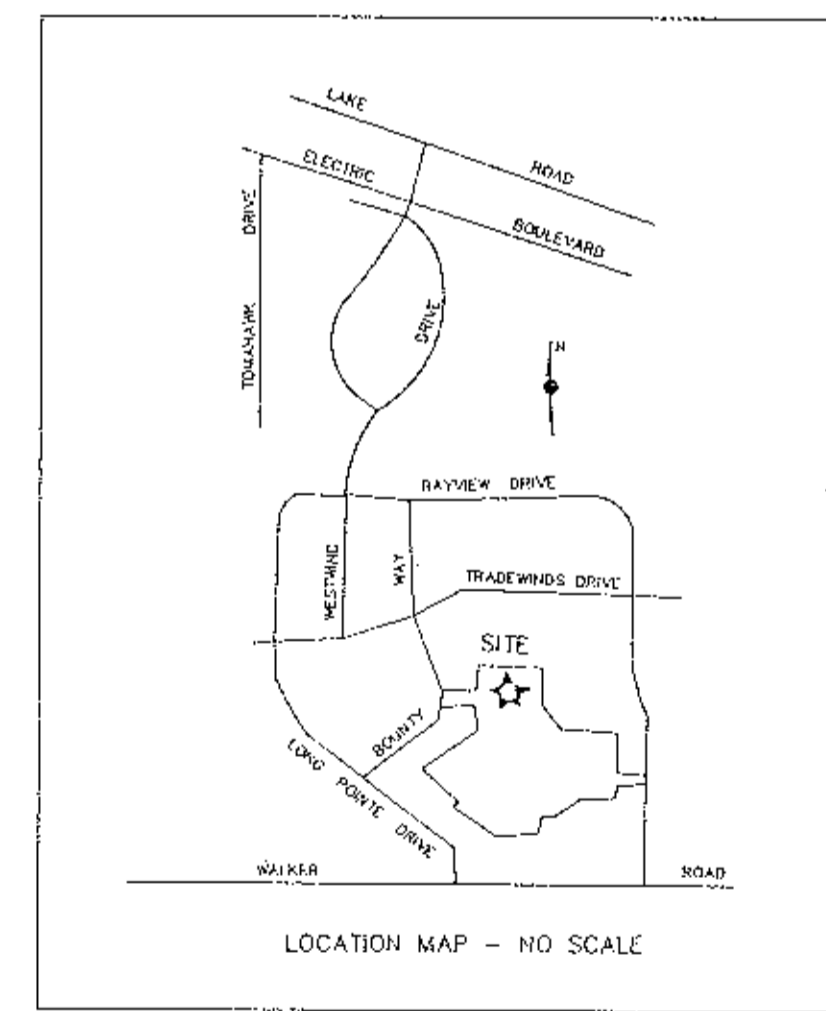

LOCATION MAP - NO SCALE

WESTWINDS SOUTH CONDOMINIUM NUMBER 1 SECOND AMENDMENT - PHASE 3

PART OF AVON TOWNSHIP SECTION N° 30
CITY OF AVON LAKE - COUNTY OF LORAIN - STATE OF OHIO

OUT OF: 04-00-030-141-153 23.43 A.
 INTO PLAT: - 2.40 A.
 REMAINDER: 04-00-030-141-154 21.03 A.

CERTIFICATION
 THIS IS TO CERTIFY THAT THE ATTACHED DRAWINGS CORRECTLY REPRESENT THE BUILDINGS AS CONSTRUCTED AND THAT THERE ARE NO ENCROACHMENTS ON ADJUTING PROPERTIES.

David L. Ellwell
 DAVID L. ELLWELL
 REG. SURVEYOR NO. 6333

Mark Skellenger
 MARK SKELLENGER
 REG. ENGINEER NO. 48461

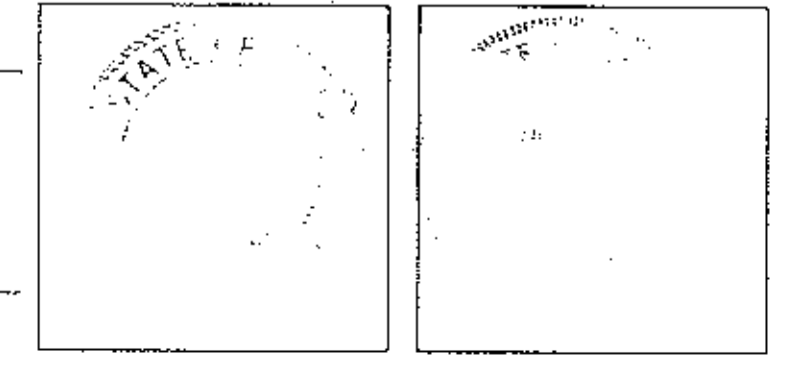

PREPARED BY:
KS
 ASSOCIATES
 INCORPORATED

#19179
 APPROVED
 LORAIN CO.
 MAP DEPT.
 DATE 10/22/90
 PAGE 4-00-030/6
 BY T. HOLLIS
 VOID AFTER 19179

UNIT 20-128
UNIT 23-131 (REVERSED)
UNIT 24-132
UNIT 30-138 (REVERSED)
UNIT 35-143 (REVERSED)

SINGLE FLOOR PLAN
SCALE: 1/4"=1'-0"

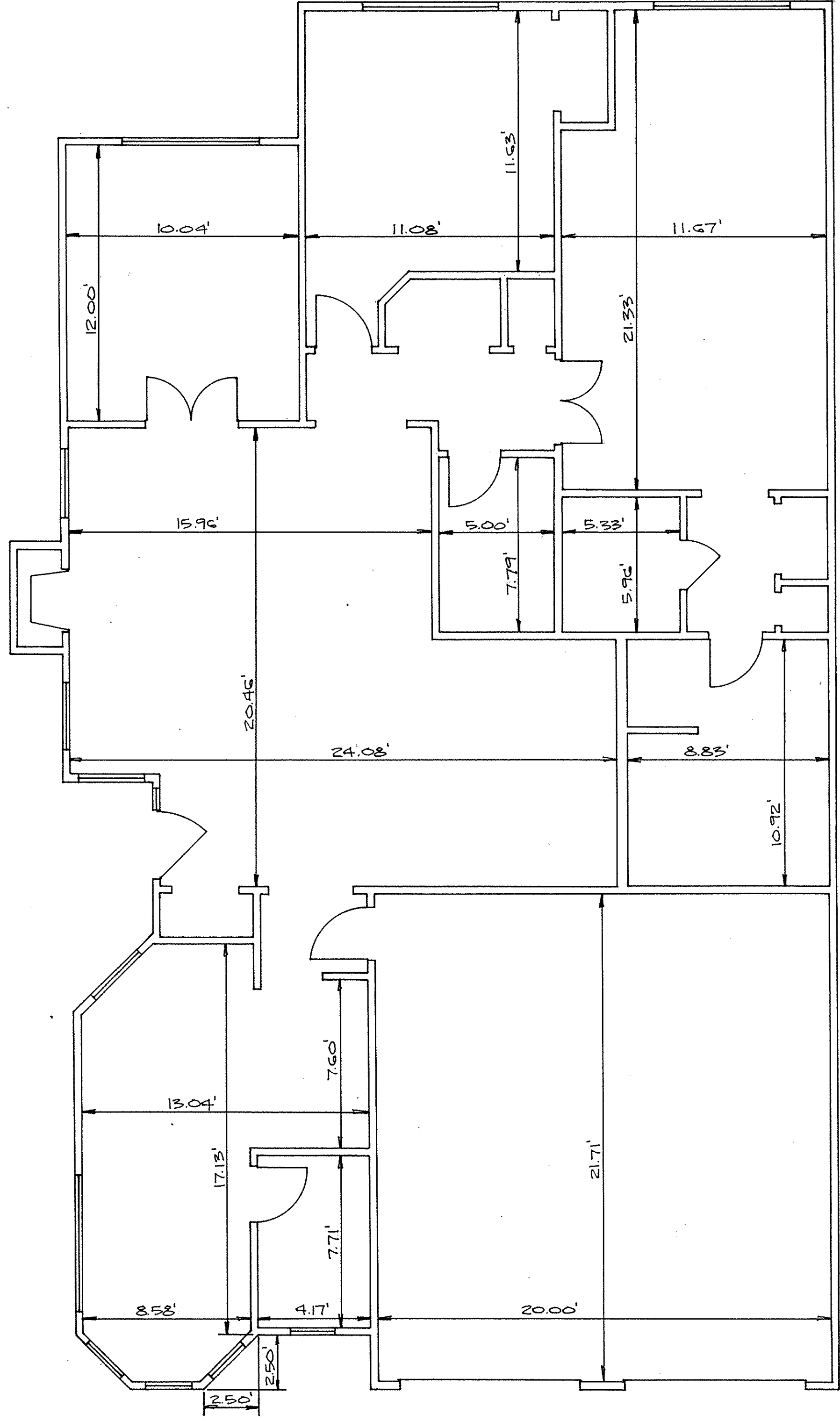

FIRST FLOOR PLAN
SCALE: 1/4"=1'-0"

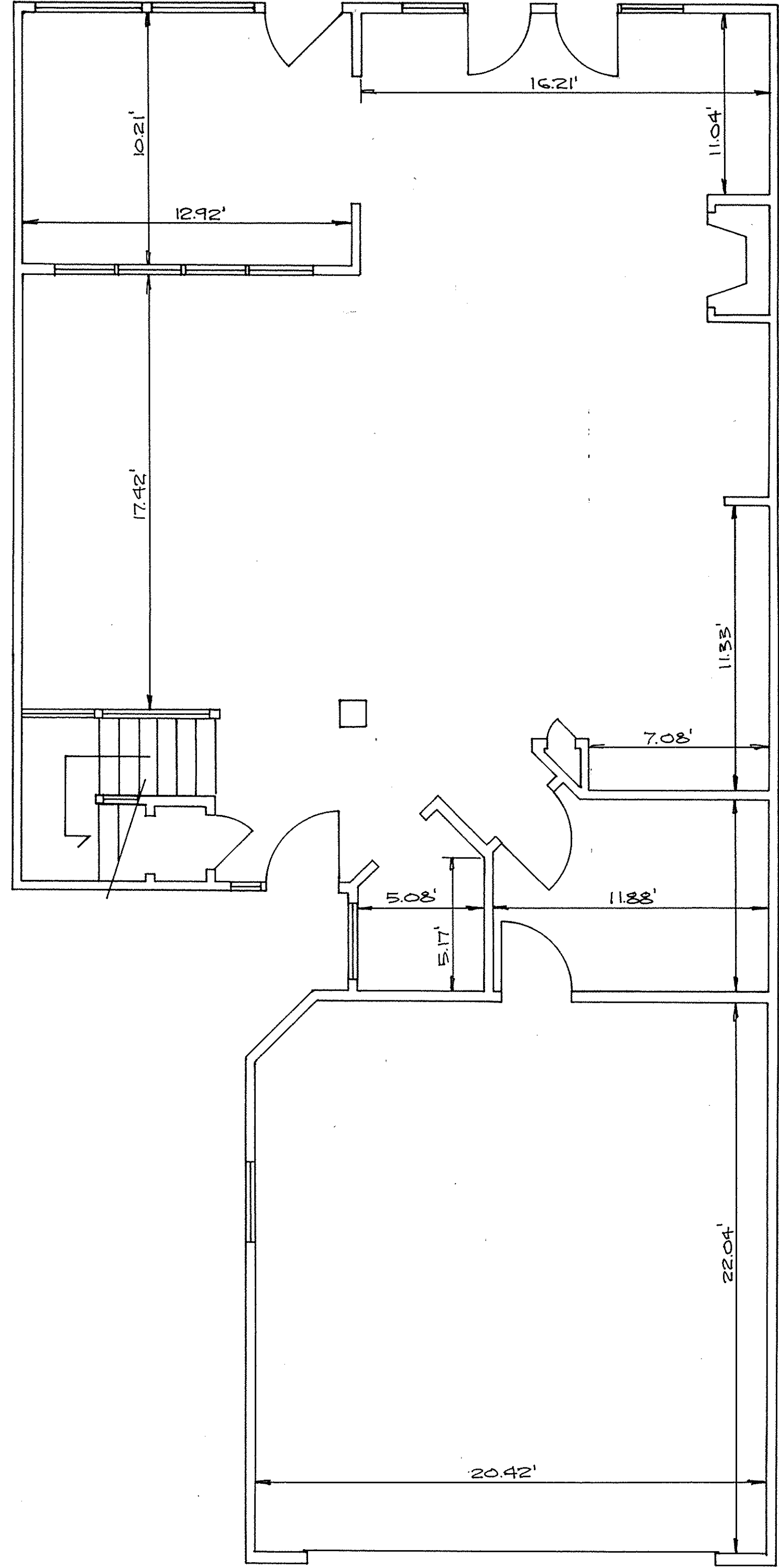

UNIT 21-129
UNIT 25-133
UNIT 28-136 (REVERSED)
UNIT 31-139 (REVERSED)
UNIT 34-142 (REVERSED)

SECOND FLOOR PLAN
SCALE: 1/4"=1'-0"

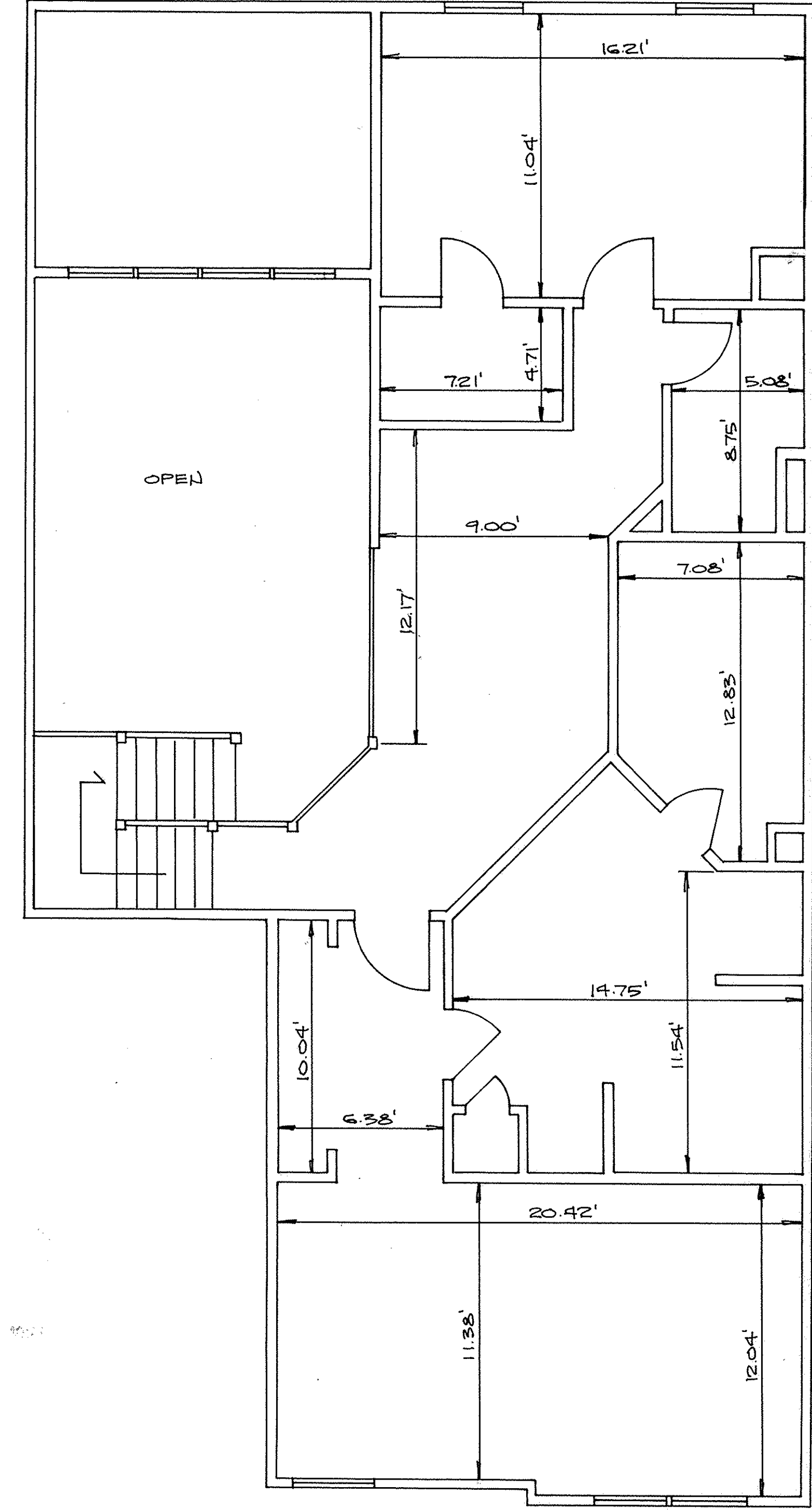

FIRST FLOOR PLAN
SCALE: 1/4" = 1'-0"

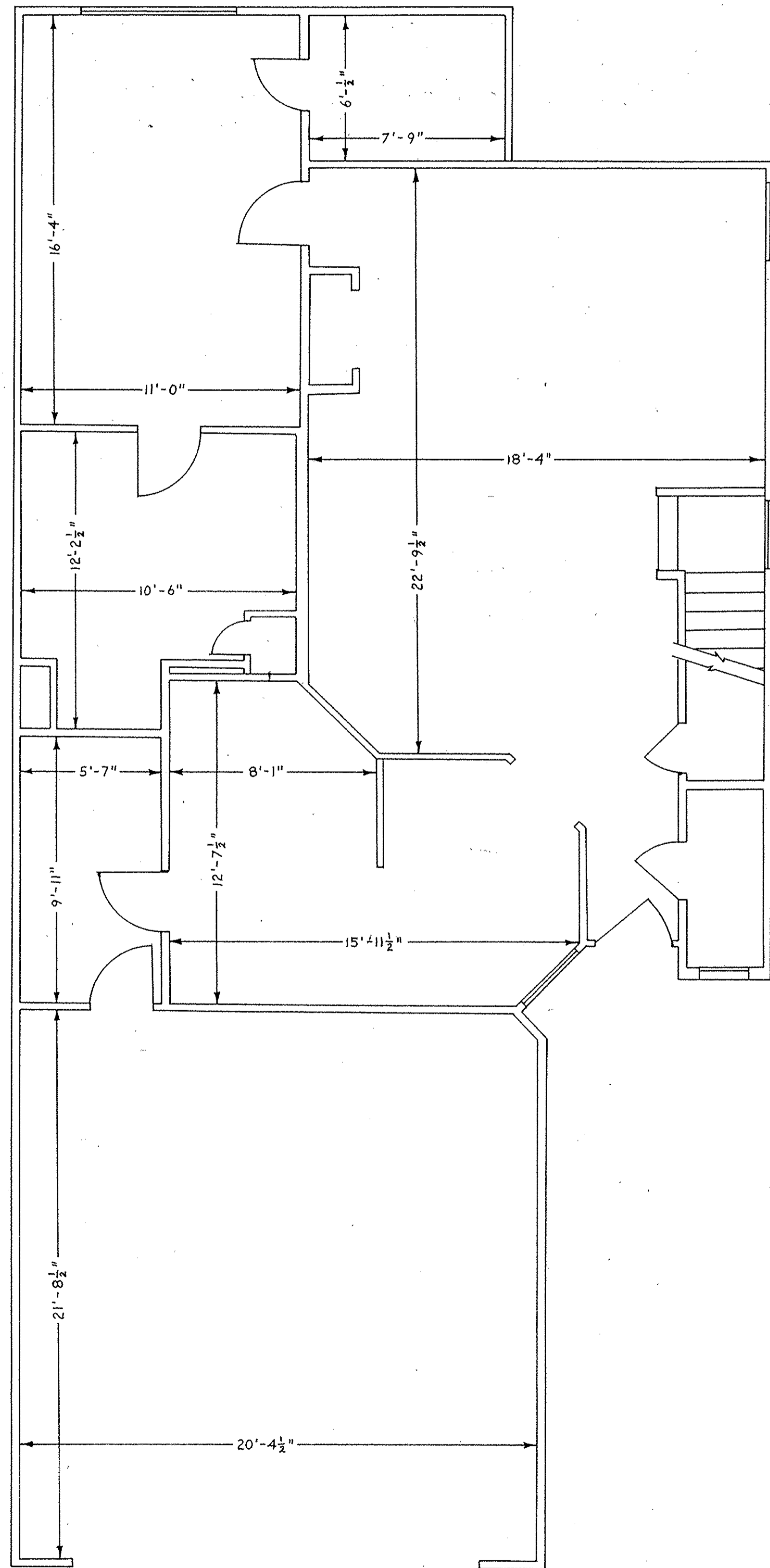

- UNIT 22-130
- UNIT 26-134
- UNIT 27-138 (REVERSED)
- UNIT 29-137
- UNIT 32-140 (REVERSED)
- UNIT 33-141 (REVERSED)

SECOND FLOOR PLAN
SCALE: 1/4" = 1'-0"

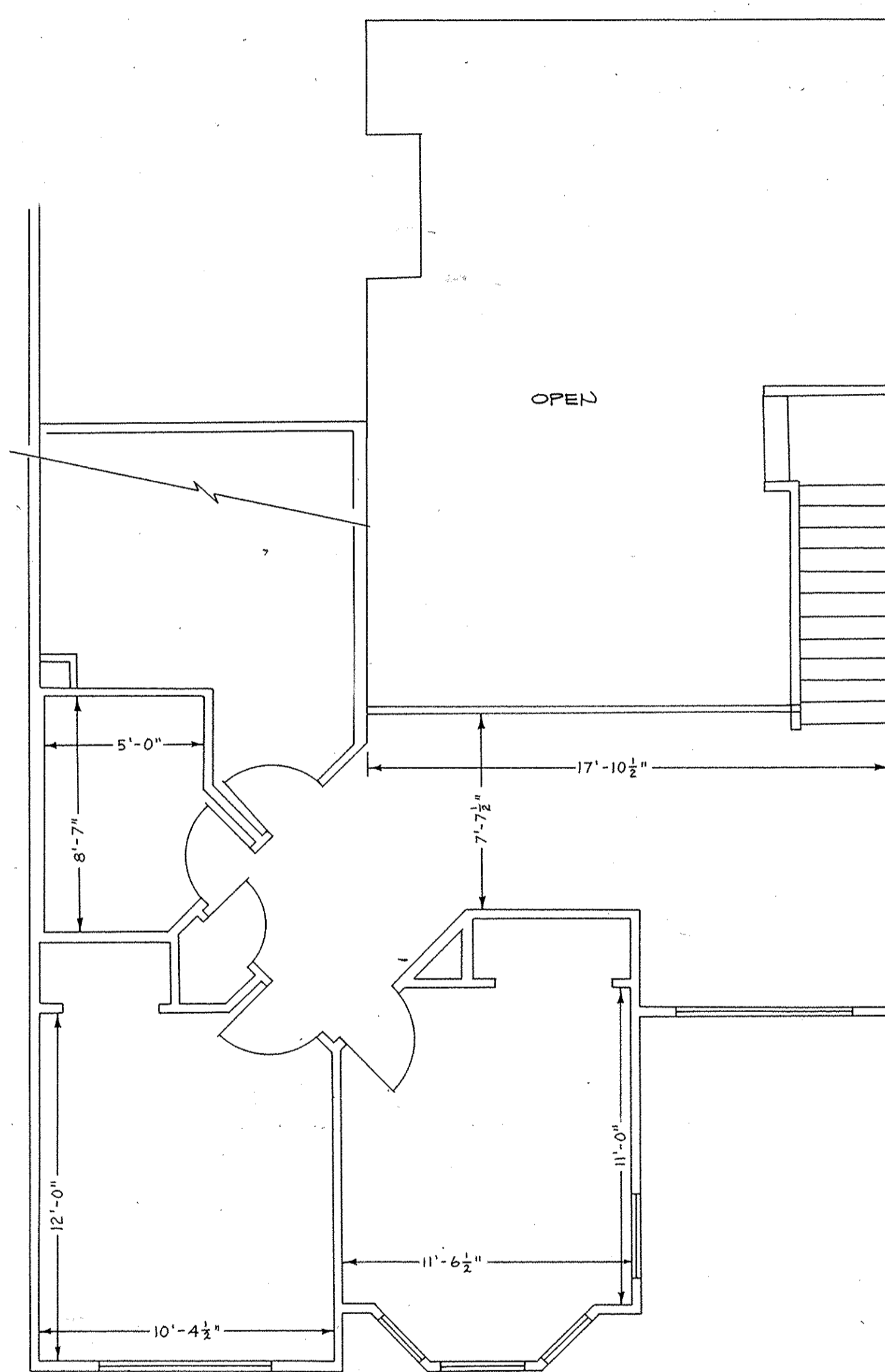

114173

114173
114173

46/39

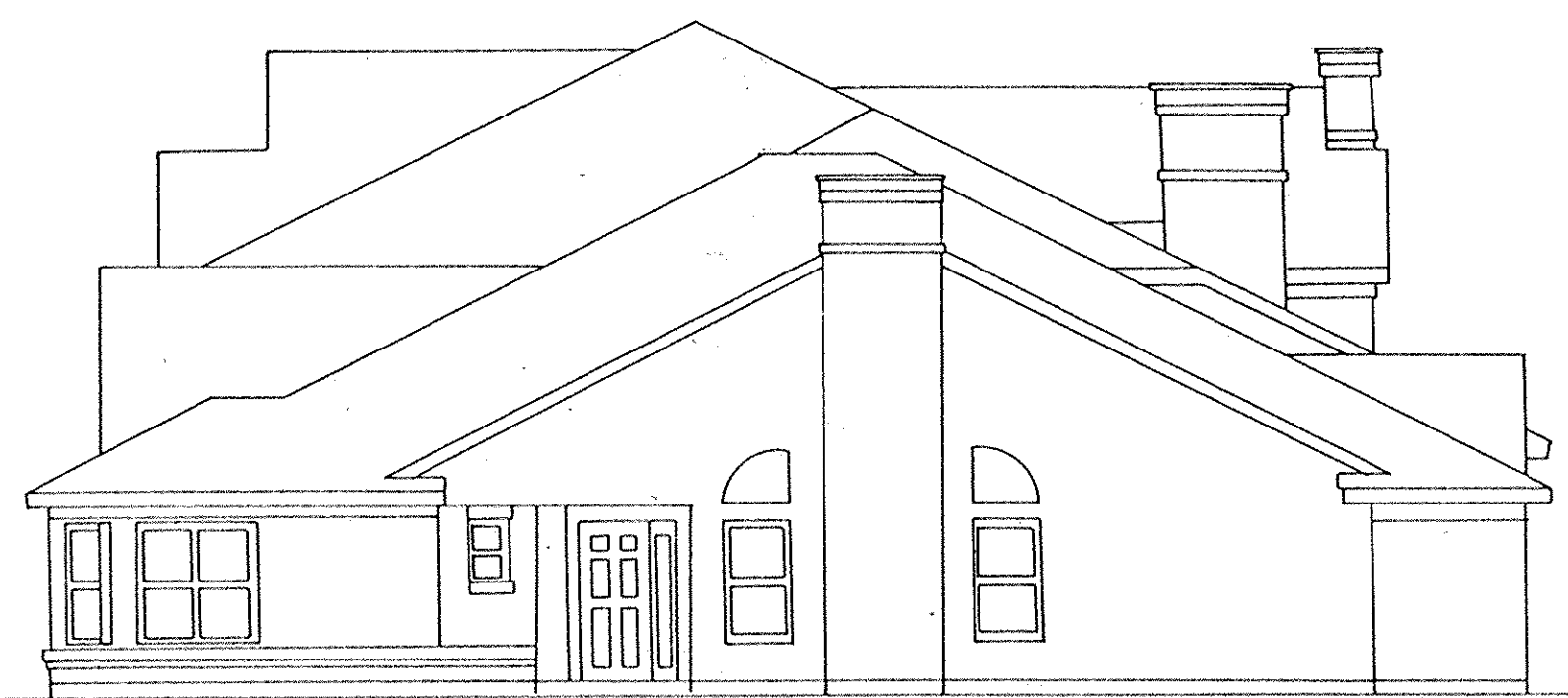

RIGHT SIDE ELEVATION

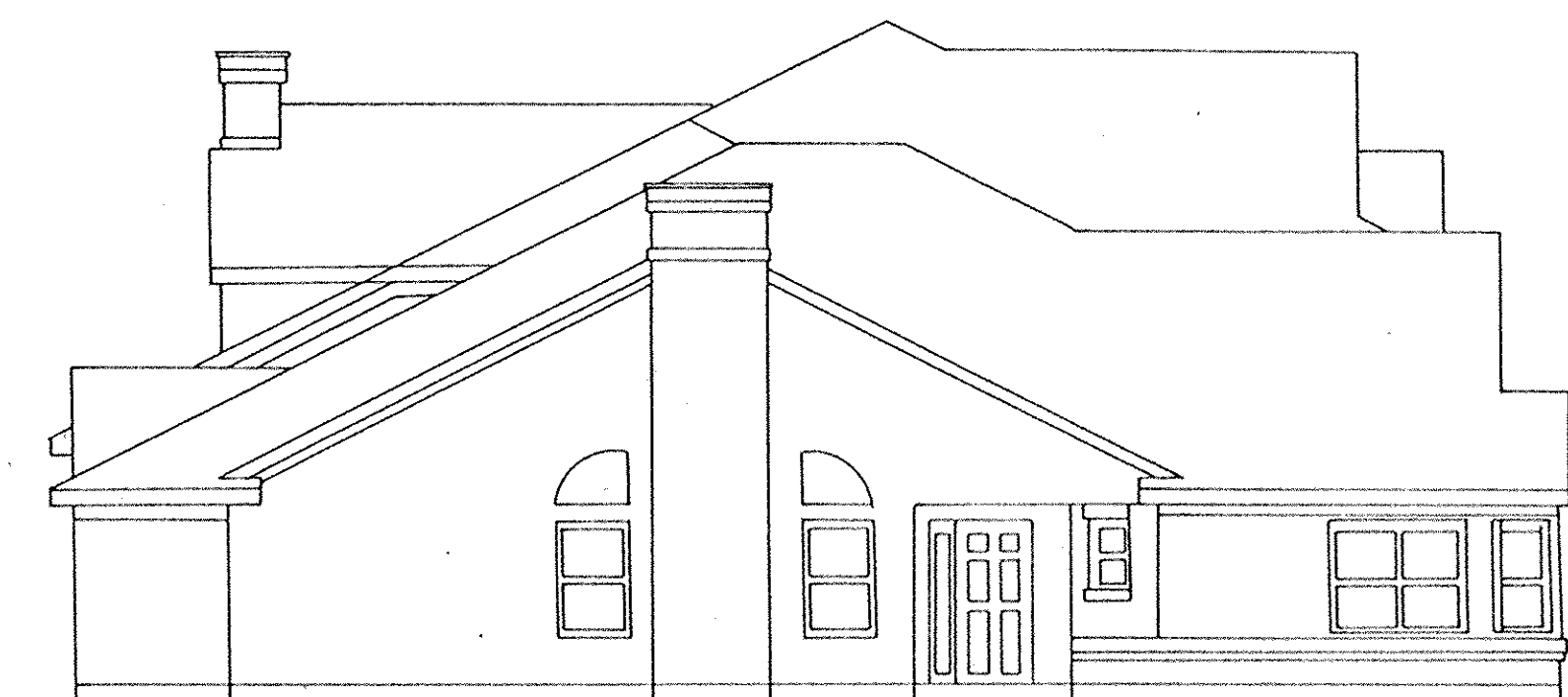

LEFT SIDE ELEVATION

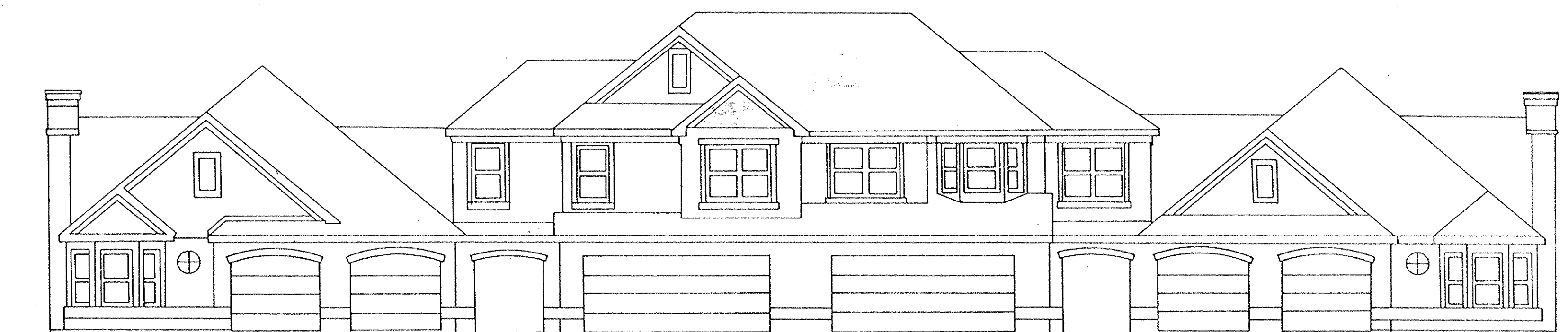

FRONT ELEVATION



REAR ELEVATION

TRANSFERED
TO COMPLIANCE WITH
DIVISION CODE
OCT 22 1990
JULIAN R. POOR
CITY CLERK - AUDITOR