

# THE WOODLANDS OF VERMILION CONDOMINIUM No. 1

CITY OF VERMILION-COUNTY OF LORAIN-OHIO  
PART OF ORIGINAL BROWNHELM TOWNSHIP LOTS NO. 2

EDISON VILLAGE INC.  
D.V. 1226 P.404

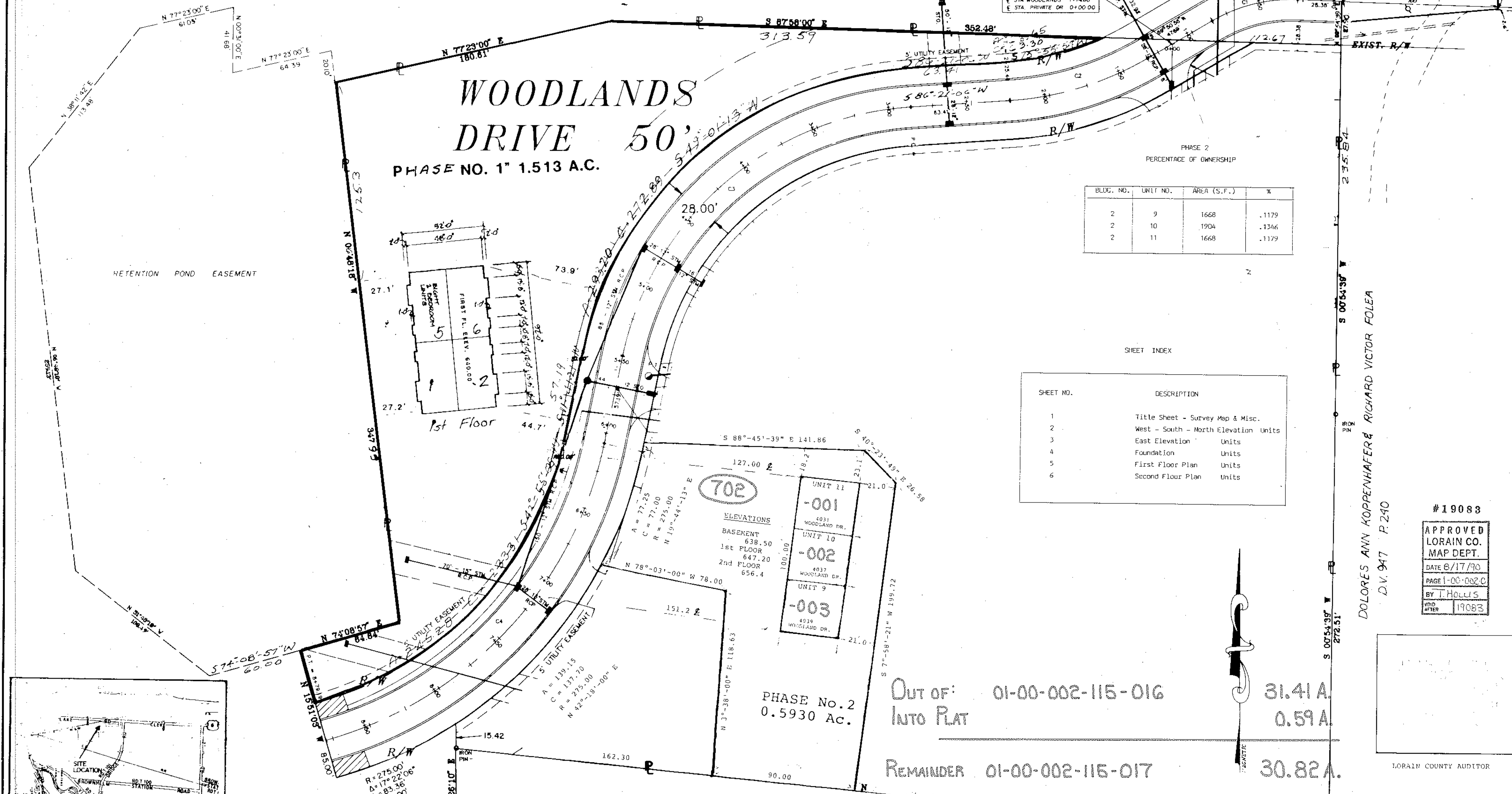

PHASE 2  
PERCENTAGE OF OWNERSHIP

BLDG. NO.	UNIT NO.	AREA (S.F.)	%
2	9	1668	.1179
2	10	1904	.1346
2	11	1668	.1179

SHEET INDEX

SHEET NO.	DESCRIPTION
1	Title Sheet - Survey Map & Misc.
2	West - South - North Elevation Units
3	East Elevation Units
4	Foundation Units
5	First Floor Plan Units
6	Second Floor Plan Units

#19083  
APPROVED  
LORAIN CO.  
MAP DEPT.  
DATE 8/17/90  
PAGE 1-00-002.C  
BY T. HOLLIS  
VOID AFTER 19083

DOLORES ANN KOPPENHAFFER & RICHARD VICTOR FOLEA  
D.V. 947 P.240

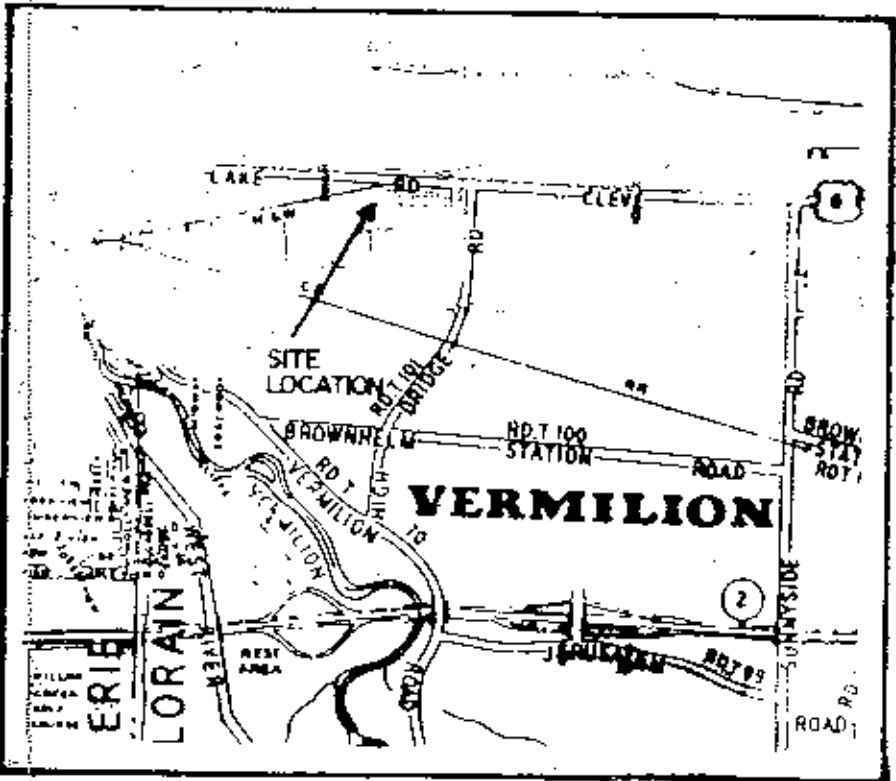

EDISON VILLAGE INC.  
D.V. 1226 P.404 "PCL. 1"

DOLORES ANN KOPPENHAFFER & RICHARD VICTOR FOLEA  
D.V. 947 P.240 "PCL. A"

SCALE 1" = 30'

CERTIFICATION

THIS IS TO CERTIFY THAT THE ATTACHED DRAWINGS CORRECTLY REPRESENT THE BUILDING AS CONSTRUCTED AND THAT THERE ARE NO ENCROACHMENTS ON ADJUTING PROPERTIES.

*Wm. C. M<sup>rs</sup> Gorney*  
CONSULTING ENGINEER & SURVEYOR  
#4289

OUT OF: 01-00-002-115-016 31.41 A.  
INTO PLAT 0.59 A.  
REMAINDER 01-00-002-115-017 30.82 A.

LORAIN COUNTY AUDITOR

LORAIN COUNTY RECORDER

LORAIN COUNTY TAX  
MAP DEPARTMENT COPY

45/75-81